

EMERGENCY MEDICAL SERVICES AUTHORITY

10901 GOLD CENTER DRIVE, SUITE 400
RANCHO CORDOVA, CA 95670
(916) 322-4336 FAX (916) 324-2875



November 16, 2015

Tammi McConnell, EMS Administrator
Orange County Emergency Medical Services
405 W. Fifth Street, Suite 301A
Santa Ana, CA 92701

Dear Ms. McConnell:

This letter is in response to the 2015 Orange County EMS Plan Update submission to the EMS Authority on October 5, 2015.

I. Introduction and Summary:

The EMS Authority has concluded its review of Orange County's 2015 EMS Plan Update and is approving the plan as submitted.

II. History and Background:

The EMS Authority is responsible for the review of EMS Plans and for making a determination on the approval or disapproval of the plan, based on compliance with statute and the standards and guidelines established by the EMS Authority consistent with H&S Code § 1797.105(b).

The California Health and Safety (H&S) Code § 1797.254 states:

*"Local EMS agencies shall **annually** (emphasis added) submit an emergency medical services plan for the EMS area to the authority, according to EMS Systems, Standards, and Guidelines established by the authority".*

Historically, we have received EMS Plan documentation from Orange County for the following years: 1995, 1999, 2004, 2006, 2014 and, most current, its 2015 plan submission. Orange County received its last Five-Year Plan approval in 2014 and its last annual Plan Update approval in 2007 for its 2006 plan submission.

III. Analysis of EMS System Components:

Following are comments related to Orange County's 2015 EMS Plan Update. Areas that indicate the plan submitted is concordant and consistent with applicable guidelines or regulations and H&S Code § 1797.254 and the EMS system components identified in H&S Code § 1797.103 are indicated below:

A. System Organization and Management

1. System Assessment Forms

- **Standard 1.24 (ALS Systems):**

'Current Status' indicates standard is not met. In next submission please update progress on long-range plan indicated in objectives.

- **Standards 1.27 (Pediatric System Plan):**

'Current Status' indicates standard is not met. In next submission please update progress on long-range plan indicated in objectives.

B. Staffing/Training

C. Communications

D. Response/Transportation

1. Ambulance Zones

- Please see the attachment on the EMS Authority's determination of the exclusivity of Orange County's ambulance zones.

E. Facilities/Critical Care

F. Data Collection/System Evaluation

G. Public Information and Education

H. Disaster Medical Response

The first part of the document discusses the importance of maintaining accurate records of all transactions. It emphasizes that every entry should be supported by a valid receipt or invoice to ensure transparency and accountability. This practice is essential for both internal audits and external reporting.

Financial Statement Analysis

The second section provides a detailed analysis of the company's financial performance over the last fiscal year. It highlights a steady increase in revenue, primarily driven by the expansion of the product line and improved operational efficiency. However, it also notes a corresponding rise in operating expenses, which has resulted in a narrower profit margin compared to previous years.

Operational Efficiency and Cost Management

Operational efficiency has been a key focus area for the management team. Through the implementation of lean manufacturing principles and the optimization of supply chain processes, the company has managed to reduce waste and lower its cost of goods sold. These efforts have contributed significantly to the overall financial health of the organization.

Future Outlook

Looking ahead, the company remains optimistic about its growth prospects. The market for our products is expected to continue expanding, and we are confident in our ability to capture a larger share of this market. To support this growth, we plan to invest in research and development to introduce new, innovative products. Additionally, we will continue to focus on cost management and operational excellence to maintain our competitive edge.

Conclusion

In conclusion, the company has achieved significant milestones in its financial and operational performance. While challenges remain, the management team is committed to navigating these challenges and driving the company towards long-term success. We thank all stakeholders for their continued support and look forward to a bright future ahead.

IV. Conclusion:

Based on the information identified, Orange County may implement areas of the 2015 EMS Plan Update that have been approved. Pursuant to H&S Code § 1797.105(b):

"After the applicable guidelines or regulations are established by the Authority, a local EMS agency may implement a local plan...unless the Authority determines that the plan does not effectively meet the needs of the persons served and is not consistent with the coordinating activities in the geographical area served, or that the plan is not concordant and consistent with applicable guidelines or regulations, or both the guidelines and regulations established by the Authority."

V. Next Steps:

Orange County's annual EMS Plan submission will be due on November 16, 2016. If you have any questions regarding the plan review please contact Jeff Schultz, EMS Plans Coordinator, at (916) 431-3688.

Sincerely,



Howard Backer, MD, MPH, FACEP
Director

Attachment

1. Introduction
 2. Objectives
 3. Methodology
 4. Results and Discussion
 5. Conclusion
 6. References
 7. Appendix
 8. Tables
 9. Figures
 10. Summary
 11. Abstract
 12. Keywords
 13. Author's Note
 14. Disclaimer
 15. Conflict of Interest
 16. Declaration of Interest
 17. Consent to Publish
 18. Consent to Participate
 19. Consent to Publish
 20. Consent to Participate
 21. Consent to Publish
 22. Consent to Participate
 23. Consent to Publish
 24. Consent to Participate
 25. Consent to Publish
 26. Consent to Participate
 27. Consent to Publish
 28. Consent to Participate
 29. Consent to Publish
 30. Consent to Participate
 31. Consent to Publish
 32. Consent to Participate
 33. Consent to Publish
 34. Consent to Participate
 35. Consent to Publish
 36. Consent to Participate
 37. Consent to Publish
 38. Consent to Participate
 39. Consent to Publish
 40. Consent to Participate
 41. Consent to Publish
 42. Consent to Participate
 43. Consent to Publish
 44. Consent to Participate
 45. Consent to Publish
 46. Consent to Participate
 47. Consent to Publish
 48. Consent to Participate
 49. Consent to Publish
 50. Consent to Participate
 51. Consent to Publish
 52. Consent to Participate
 53. Consent to Publish
 54. Consent to Participate
 55. Consent to Publish
 56. Consent to Participate
 57. Consent to Publish
 58. Consent to Participate
 59. Consent to Publish
 60. Consent to Participate
 61. Consent to Publish
 62. Consent to Participate
 63. Consent to Publish
 64. Consent to Participate
 65. Consent to Publish
 66. Consent to Participate
 67. Consent to Publish
 68. Consent to Participate
 69. Consent to Publish
 70. Consent to Participate
 71. Consent to Publish
 72. Consent to Participate
 73. Consent to Publish
 74. Consent to Participate
 75. Consent to Publish
 76. Consent to Participate
 77. Consent to Publish
 78. Consent to Participate
 79. Consent to Publish
 80. Consent to Participate
 81. Consent to Publish
 82. Consent to Participate
 83. Consent to Publish
 84. Consent to Participate
 85. Consent to Publish
 86. Consent to Participate
 87. Consent to Publish
 88. Consent to Participate
 89. Consent to Publish
 90. Consent to Participate
 91. Consent to Publish
 92. Consent to Participate
 93. Consent to Publish
 94. Consent to Participate
 95. Consent to Publish
 96. Consent to Participate
 97. Consent to Publish
 98. Consent to Participate
 99. Consent to Publish
 100. Consent to Participate



*Excellence
Integrity
Service*

COUNTY OF ORANGE HEALTH CARE AGENCY

HEALTH DISASTER MANAGEMENT EMERGENCY MEDICAL SERVICES

MARK REFOWITZ
DIRECTOR

RICHARD SANCHEZ
Assistant Director

HOLLY A. VEALE
ACTING DEPUTY AGENCY DIRECTOR
MEDICAL SERVICES

TAMMI McCONNELL RN, MSN
EMS ADMINISTRATOR

405 W FIFTH STREET, SUITE 301A
SANTA ANA, CALIFORNIA 92701

TELEPHONE: 714- 834-3500
FAX: 714- 834-3125

October 2, 2015

Howard Backer, MD, MPH, FACEP
Director, Emergency Medical Services Authority
10901 Gold Center Drive, Suite 400
Rancho Cordova, CA 95670-6073

Subject: 2014 Orange County EMS Plan – 2015 Annual Update

Dear Dr. Backer:

Orange County Emergency Medical Services (OCEMS) has completed an annual update to the 2014 local EMS Plan. The 2015 annual update provides the required information on the status of our system and progress toward meeting objective goals.

OCEMS appreciates the guidance and clarification provided by Emergency Medical Services Authority (EMSA) staff during this process. Please do not hesitate to contact us directly for any questions or concerns.

Sincerely,

Tammi McConnell RN, MSN
EMS Administrator

Sam J. Stratton MD, MPH
EMS Medical Director

Enclosure

cc: Orange County Health Care Agency Director
Orange County Health Care Agency Medical Services, Acting Deputy Director
Orange County Health Care Agency Medical Services, Chief of Operations
Emergency Medical Services Authority, Chief Deputy Director
Emergency Medical Service Authority, Systems Division Chief

TCM: em#2459

100

100

100

100

100

100

100

County of Orange
Health Care Agency
Health Disaster Management
EMERGENCY MEDICAL SERVICES
405 W. Fifth Street, Suite 301A
Santa Ana, CA 92701



2014 Emergency Medical Services Plan 2015 Annual Update

Reviewed and updated August 2015

*Contains Provider Data for CY 2015
and Financial Data for FY 2014-2015*

TABLE OF CONTENTS

Section 1	Executive Summary	ii
	Table 1 Summary of System Status	1
Section 2	Updated System Assessment Forms	
	Standard 1.18 QA/QI	11
	Standard 1.24 ALS Systems	12
	Standard 1.27 Pediatric System Plan	13
	Standard 1.28 EOA Plan	14
	Standard 2.01 Assessment of Needs	15
	Standard 4.01 Service Area Boundaries	16
	Standard 4.02 Monitoring	17
	Standard 4.18 Compliance	18
	Standard 4.19 Transportation Plan	19
	Standard 4.20 "Grandfathering"	20
	Standard 4.21 Compliance	21
	Standard 4.22 Evaluation	22
	Standard 6.01 QA/QI Program	23
	Standard 6.02 Prehospital Records	24
	Standard 6.05 Data Management System	25
Section 3	System Resources and Operations	
	Table 2 System Organization and Management	27
	Table 3 Staffing/Training	34
	Table 4 Communications	35
	Table 5 Response/Transportation	36
	Table 6 Facilities/Critical Care	37
	Table 7 Disaster Medical	38
	Table 8 Response/Transportation/Providers	40
	Table 9 Facilities	85
	Table 10 Approved Training Programs	11-
	Table 11 Dispatch Agency	119
Section 4	Ambulance Zone Summary Forms	122

**2014 ORANGE COUNTY EMERGENCY MEDICAL SERVICES PLAN
ANNUAL UPDATE
September 2015**

EXECUTIVE SUMMARY

California Health and Safety Code Section 1797.254, requires the Local Emergency Medical Services (EMS) Agency to submit an Emergency Medical Services Plan to the State EMS Authority (EMSA) and provide annual updates. The EMS Plan is a framework for the planning, implementation and evaluation of EMS in Orange County and addresses the local status of eight minimum standards, subsets and recommended goals of the EMS Authority, as well as anticipated future needs.

This annual update to the 2014 Orange County Emergency Medical Services (OCEMS) plan approved by the California EMSA in July 2014 provides the required information on the status of our system and progress toward meeting objective goals. **Notable 2014/15 system enhancements and activities** include but are not limited to:

9-1-1 Emergency Ambulance RFP#OC2014.01

The Orange County RFP for 9-1-1 Emergency Ambulance Transportation concluded with the Board of Supervisor's action on April 28, 2015 with the awarding of contracts within five county administered ambulance regions. Two companies provide regional ambulance service for approximately one million residents and visitors per year.

Designation of a Level II Pediatric Trauma Center

On January 15, 2015, Children's Hospital of Orange County (CHOC) began accepting EMS pediatric trauma patients from the EMS System. CHOC was designated by OCEMS as a Level II Pediatric Paramedic Trauma Receiving Center and will undergo an American College of Surgeons trauma verification survey in 2016.

Interfacility Transport – Advanced Life Support (IFT-ALS)

In 2013, OCEMS initiated a limited pilot study of the feasibility, safety and effectiveness of a proposed IFT-ALS program. The study was exclusively designed for transport of patients between medical facilities who require advanced life support monitoring and not critical care transport (CCT Nurse) level care. Upon analysis of the pilot data, considerable review of public comments, programmatic counsel and awareness of EMS standards of practice within the state, OCEMS has fully authorized the service. From January to August, 2015 three authorized IFT-ALS providers transported approximately 5300 patients. Current data analysis demonstrates a benefit to the pre-hospital system as a whole with timely transports at an appropriate service level.

Pilot Studies

OCEMS Policy #399.00: Alternate Destination Pilot Project published June 1, 2015 provides authorization and criteria for the Orange County Alternate Destination Site Pilot Project approved under the California State EMS Authority Community Paramedicine Pilot Project. On July 28, 2015 the Office of Statewide Health Planning and Development (OSHPD) approved Orange County's Alternate Destination Pilot Project's Protocols and Procedures (Phase I & II).

OCEMS Policy #398.00: Naloxone by PD published June 1, 2015 describes criteria for law enforcement officer administration of naloxone hydrochloride in cases of suspected acute opioid overdose. Implementation pending, over one hundred officers trained in intranasal administration.

On November 19, 2014, Anaheim Fire & Rescue (AF&R) received initial OCEMS authorization for a community care response unit proposal. In July 2015, following many months of preparation, AF&R initiated the program consisting of a Community Care Response Unit (CCRU) that responds to low level, non-urgent medical requests with an ambulance staffed by a Nurse Practitioner and an Anaheim Fire Captain/Paramedic.

**2014 ORANGE COUNTY EMERGENCY MEDICAL SERVICES PLAN
ANNUAL UPDATE
September 2015**

EXECUTIVE SUMMARY (cont'd)

Orange County Hospital Mutual Aid Memorandum of Understanding (MOU)

On June 5, 2014 a Mutual Aid MOU was executed to aid hospitals in their emergency management by addressing the loan of medical personnel, pharmaceuticals, supplies, and equipment or assistance with emergency healthcare facility evacuation. The MOU signifies the commitment of the hospitals that in the event of a disaster, the medical needs of the community will be best met if the hospitals cooperate with each other and coordinate their response efforts. It is intended to augment local and regional mutual aid planning documents and therefore has been incorporated into applicable disaster medical response plans and the OCEMS Department Operations Center (DOC) as a resource document.

Orange County Medical Emergency Data System (OC-MEDS)

Orange County Base Hospitals implemented a countywide electronic Base Hospital Report (eBHR) system, the first of its kind in California. The eBHR is designed to be interoperable with existing electronic Prehospital Care Reports (ePCR) used by most 9-1-1 EMS providers and is integrated into the Base Hospital Radio Consoles used by Mobile Intensive Care Nurses (MICN) during online medical control.

NextGen (NEMSIS 3) planning and implementation is in progress. The main components and layout of the default ePCR template has been created; committees and sub-groups have formed to address transition to the NextGen OC-MEDS platform and pilot testing is scheduled for late Fall / early winter.

OCEMS continues our mission to plan, coordinate and oversee the highest quality prehospital and emergency medical care in response to individual needs and community crisis. Mutual cooperation, patient advocacy, advanced medical technology, electronic documentation and evidence-based data are major strengths. Despite financial challenges affecting all stakeholders, the county of Orange and system participants remain committed to the integrity, effectiveness and adherence to the EMS plan standards. The policies referenced within the plan are available on the OCEMS website at <http://www.healthdisasteroc.org/ems>.



Tammi McConnell, RN, MSN
Orange County EMS Administrator

September 22, 2015

Date

Table 1: Summary of System Status
A. SYSTEM ORGANIZATION AND MANAGEMENT

	Does not currently meet standard	Meets minimum standard	Meets recommended guidelines	Short-range plan	Long-range plan
Agency Administration:					
1.01 LEMSA Structure		X			
1.02 LEMSA Mission		X			
1.03 Public Input		X			
1.04 Medical Director		X	X		
Planning Activities:					
1.05 System Plan		X			
1.06 Annual Plan Update		X			
1.07 Trauma Planning*		X	X		
1.08 ALS Planning*		X			
1.09 Inventory of Resources		X			
1.10 Special Populations		X	X		
1.11 System Participants		X	X		
Regulatory Activities:					
1.12 Review & Monitoring		X			
1.13 Coordination		X			
1.14 Policy & Procedures Manual		X			
1.15 Compliance w/Policies		X			
System Finances:					
1.16 Funding Mechanism		X			

Table 1: Summary of System Status

A. SYSTEM ORGANIZATION AND MANAGEMENT (continued)

	Does not currently meet standard	Meets minimum standard	Meets recommended guidelines	Short-range plan	Long-range plan
Medical Direction:					
1.17 Medical Direction*		X			
1.18 QA/QI		X	X		In Progress
1.19 Policies, Procedures, Protocols		X	X		
1.20 DNR Policy		X			
1.21 Determination of Death		X			
1.22 Reporting of Abuse		X			
1.23 Interfacility Transfer		X	X		
Enhanced Level: Advanced Life Support					
1.24 ALS Systems	X				In Progress
1.25 On-Line Medical Direction		X	X		
Enhanced Level: Trauma Care System:					
1.26 Trauma System Plan		X			
Enhanced Level: Pediatric Emergency Medical and Critical Care System:					
1.27 Pediatric System Plan	X			Completed	In Progress
Enhanced Level: Exclusive Operating Areas:					
1.28 EOA Plan		X		Completed	In Progress

Table 1: Summary of System Status
B. STAFFING/TRAINING

	Does not currently meet standard	Meets minimum standard	Meets recommended guidelines	Short-range plan	Long-range plan
Local EMS Agency:					
2.01 Assessment of Needs		X			In Progress
2.02 Approval of Training		X			
2.03 Personnel		X			
Dispatchers:					
2.04 Dispatch Training		X	X		
First Responders (non-transporting):					
2.05 First Responder Training		X	X		
2.06 Response		X			
2.07 Medical Control		X			
Transporting Personnel:					
2.08 EMT-I Training		X	X		
Hospital:					
2.09 CPR Training		X			
2.10 Advanced Life Support		X	X		
Enhanced Level: Advanced Life Support:					
2.11 Accreditation Process		X			
2.12 Early Defibrillation		X			
2.13 Base Hospital Personnel		X			

Table 1: Summary of System Status
C. COMMUNICATIONS

	Does not currently meet standard	Meets minimum standard	Meets recommended guidelines	Short-range plan	Long-range plan
Communications Equipment:					
3.01 Communication Plan*		X	X		
3.02 Radios		X	X		
3.03 Interfacility Transfer*		X			
3.04 Dispatch Center		X			
3.05 Hospitals		X	X		
3.06 MCI/Disasters		X			
Public Access:					
3.07 9-1-1 Planning/ Coordination		X	X		
3.08 9-1-1 Public Education		X			
Resource Management:					
3.09 Dispatch Triage		X	X		
3.10 Integrated Dispatch		X	X		

Table 1: Summary of System Status
D. RESPONSE/TRANSPORTATION

	Does not currently meet standard	Meets minimum standard	Meets recommended guidelines	Short-range plan	Long-range plan
Universal Level:					
4.01 Service Area Boundaries*		X	X	Completed	Completed
4.02 Monitoring		X	X		In Progress
4.03 Classifying Medical Requests		X			
4.04 Prescheduled Responses		X			
4.05 Response Time Standards*		X	X		
4.06 Staffing		X			
4.07 First Responder Agencies		X			
4.08 Medical & Rescue Aircraft*		X			
4.09 Air Dispatch Center		X			
4.10 Aircraft Availability*		X			
4.11 Specialty Vehicles*		X	X		
4.12 Disaster Response		X			
4.13 Intercounty Response*		X	X		
4.14 Incident Command System		X			
4.15 MCI Plans		X			
Enhanced Level: Advanced Life Support:					
4.16 ALS Staffing		X	X		
4.17 ALS Equipment		X			
Enhanced Level: Ambulance Regulation:					
4.18 Compliance		X		Completed	In Progress
Enhanced Level: Exclusive Operating Permits:					
4.19 Transportation Plan		X		Completed	In Progress
4.20 "Grandfathering"		X			In Progress
4.21 Compliance		X			In Progress
4.22 Evaluation		X		Completed	

Table 1: Summary of System Status
E. FACILITIES/CRITICAL CARE

	Does not currently meet standard	Meets minimum standard	Meets recommended guidelines	Short-range plan	Long-range plan
Universal Level:					
5.01 Assessment of Capabilities		X	X		
5.02 Triage & Transfer Protocols*		X			
5.03 Transfer Guidelines*		X			
5.04 Specialty Care Facilities*		X			
5.05 Mass Casualty Management		X	X		
5.06 Hospital Evacuation*		X			
Enhanced Level: Advanced Life Support:					
5.07 Base Hospital Designation*		X			
Enhanced Level: Trauma Care System:					
5.08 Trauma System Design		X			
5.09 Public Input		X			
Enhanced Level: Pediatric Emergency Medical and Critical Care System:					
5.10 Pediatric System Design		X			
5.11 Emergency Departments		X	X		
5.12 Public Input		X			
Enhanced Level: Other Specialty Care Systems:					
5.13 Specialty System Design		X			
5.14 Public Input		X			

Table 1: Summary of System Status
F. DATA COLLECTION/SYSTEM EVALUATION

	Does not currently meet standard	Meets minimum standard	Meets recommended guidelines	Short-range plan	Long-range plan
Universal Level:					
6.01 QA/QI Program		X	X	Completed	
6.02 Prehospital Records		X			In Progress
6.03 Prehospital Care Audits		X	X		
6.04 Medical Dispatch		X			
6.05 Data Management -System*		X	X		In Progress
6.06 System Design Evaluation		X			
6.07 Provider Participation		X			
6.08 Reporting		X			
Enhanced Level: Advanced Life Support:					
6.09 ALS Audit		X	X		
Enhanced Level: Trauma Care System:					
6.10 Trauma System Evaluation		X			
6.11 Trauma Center Data		X	X		

Table 1: Summary of System Status
G. PUBLIC INFORMATION AND EDUCATION

	Does not currently meet standard	Meets minimum standard	Meets recommended guidelines	Short-range plan	Long-range plan
Universal Level:					
7.01 Public Information Materials		X	X		
7.02 Injury Control		X	X		
7.03 Disaster Preparedness		X	X		
7.04 First Aid & CPR Training		X	X		

Table 1: Summary of System Status
H. DISASTER MEDICAL RESPONSE

	Does not currently meet standard	Meets minimum standard	Meets recommended guidelines	Short-range plan	Long-range plan
Universal Level:					
8.01 Disaster Medical Planning*		X			
8.02 Response Plans		X	X		
8.03 HazMat Training		X			
8.04 Incident Command System		X	X		
8.05 Distribution of Casualties*		X	X		
8.06 Needs Assessment		X	X		
8.07 Disaster Communications*		X			
8.08 Inventory of Resources		X	X		
8.09 DMAT Teams		X	X		
8.10 Mutual Aid Agreements*		X			
8.11 CCP Designation*		X			
8.12 Establishment of CCPs		X			
8.13 Disaster Medical Training		X	X		
8.14 Hospital Plans		X	X		
8.15 Interhospital Communications		X			
8.16 Prehospital Agency Plans		X	X		
Enhanced Level: Advanced Life Support:					
8.17 ALS Policies		X			
Enhanced Level: Specialty Care Systems:					
8.18 Specialty Center Roles		X			
Enhanced Level: Exclusive Operating Areas/Ambulance Regulations:					
8.19 Waiving Exclusivity		X			

Section 2
Updated System Assessment Forms

UPDATED SYSTEM ASSESSMENT FORMS

System Organization and Management

1.18 QA/QI

MINIMUM STANDARDS:

Each local EMS agency shall establish a quality assurance/quality improvement (QA/QI) program. This may include use of provider-based programs which are approved by the local EMS agency and which are coordinated with other system participants.

RECOMMENDED GUIDELINES:

Pre-hospital care providers should be encouraged to establish in-house procedures, which identify methods of improving the quality of care provided.

CURRENT STATUS: Meets minimum standard

NEED(S):

Standard is met. Objectives developed to enhance provider-level QA/QI processes.

OBJECTIVE(S):

1.18.3 Enhance ALS in-house QI programs

1.18.4 Institute BLS level QI plans

August 2015 Update: **IN PROGRESS:** Received 95% of ALS CQI Plans (11/12 EMT-P; 4/4 IFT-ALS/Air Ambulance Providers) and evaluating. External Fire Chiefs/EMS CQI group regularly meets.

TIME FRAME FOR MEETING OBJECTIVE:

- Short-Range Plan (one year or less)
- Long-Range Plan (more than one year)

UPDATED SYSTEM ASSESSMENT FORMS

System Organization and Management

1.24 ALS SYSTEMS

MINIMUM STANDARDS:

Advanced life support services shall be provided only as an approved part of a local EMS system and all ALS providers shall have written agreements with the local EMS agency.

RECOMMENDED GUIDELINES:

Each local EMS agency, based on state approval, should, when appropriate, develop exclusive operating areas for ALS providers.

CURRENT STATUS: Does not meet minimum standard

NEED(S):

Although all providers adhere to OCEMS medical control policies and procedures, there is a need to pursue agreements with ALS service providers.

OBJECTIVE:

1.24.1 Propose written agreements with transport providers, public and private to promote compliance to system standards, medical control directives and EOA procedures.

August 2015 Update: **IN PROGRESS:** The authority to propose written agreements resides within Health & Safety Code, Title XXII and local Ambulance Ordinance No. 3517 & OCEMS Policy & Procedures. The ability to initiate written agreements is dependent upon Board action of proposed Ordinance amendments. OCEMS continues to work with HCA Administration to re-agenize Ordinance revision

TIME FRAME FOR MEETING OBJECTIVE:

- Short-Range Plan (one year or less)
- Long-Range Plan (more than one year)

UPDATED SYSTEM ASSESSMENT FORMS

System Organization and Management

1.27 PEDIATRIC SYSTEM PLAN

MINIMUM STANDARDS:

The local EMS agency shall develop a pediatric emergency medical and critical care system plan, based on community needs and utilization of appropriate resources, which determines: the optimal system design for pediatric emergency medical and critical care in the EMS area, and the process for assigning roles to system participants, including a process which allows all eligible facilities to apply.

RECOMMENDED GUIDELINES: None.

CURRENT STATUS: Does not meet minimum standard

NEED(S):

Although pediatric emergency medical and critical care is provided within the county and all OCEMS designated emergency receiving centers are pediatric capable, a formal pediatric plan has not been integrated into the countywide EMS plan.

OBJECTIVE:

1.27.1 Conduct a comprehensive evaluation of pediatric transport volume to include primary mode of transport; destination; interfacility transport rates from emergency receiving centers higher level of care centers, including trauma; population distribution etc., etc.

August 2015 Update: **COMPLETED:** A health impact analysis of pediatric utilization with a focus on pediatric trauma was completed in December 2014 resulting in the addition of a level II pediatric trauma center into the Orange County EMS system.

TIME FRAME FOR MEETING OBJECTIVE:

- Short-Range Plan (one year or less)
- Long-Range Plan (more than one year)

UPDATED SYSTEM ASSESSMENT FORMS

System Organization and Management

1.28 EOA Plan

MINIMUM STANDARDS:

The local EMS agency shall develop and submit for State approval, a plan, based on community needs and utilization of appropriate resources, for granting of exclusive operating areas, that determines: a) the optimal system design for ambulance service and advanced life support services in the EMS area, and b) the process for assigning roles to system participants, including a competitive process for implementation of exclusive operating areas.

RECOMMENDED GUIDELINES: None.

CURRENT STATUS: Meets minimum standard

NEED(S):

OCEMS received direction from the Emergency Medical Services Authority (EMSA) that the competitive process in place allowing RFP awarding authority to OCFA for implementation of exclusive operating areas was not permissible based on the appellate court ruling in County of Butte v. California Emergency Medical Services Authority (2010) 187 cal.App.4th 1175. In sum, EMSA ruled that OCEMS cannot delegate to OCFA the authority to conduct RFP's and award emergency ambulance contracts under the Orange County EMS Plan.

Despite the challenges of amending pre-Butte decision practices, OCEMS was fortunate to have a functional system in place that allowed transition of the competitive process to OCEMS. It was our objective to simultaneously maintain current contractual compliance to the emergency medical system standards within each area, implement immediate procedures to ensure the continued exclusivity protections and conduct a competitive RFP.

OBJECTIVE(S):

1.28.1: Propose an EOA system re-design that formally establishes reconfiguration of boundaries and compliance standards with EOA procedures and periodic intervals to re-evaluate the design.

August 2015 Update: **COMPLETED:** Feb 2014 EMS Exclusive Operating Area Transition Plan proposed & approved July 2014; RFP#OC2014.01 included EOA re-configuration & concluded with contract award June 2015

1.28.2: Propose a major revision to Ambulance Ordinance No. 3517 to reflect EOA system re-design and compliance standards with EOA procedures.

August 2015 Update: **COMPLETED:** In coordination with EMCC sub-committee, OCEMS & the Ambulance Ordinance Task Group (AOTG) comprehensively revised Ordinance No. 3517; presented amendments to EMCC & scheduled first public reading at Board meeting September 2014. Consider revising goal.

TIME FRAME FOR MEETING OBJECTIVE:

- Short-Range Plan (one year or less)
- Long-Range Plan (more than one year)

UPDATED SYSTEM ASSESSMENT FORMS

Staffing/Training

2.01 ASSESSMENT OF NEEDS

MINIMUM STANDARDS:

The local EMS agency shall routinely assess personnel and training needs.

RECOMMENDED GUIDELINES: None.

CURRENT STATUS: Meets minimum standard

NEED(S):

Standard is met. Objectives developed to enhance provider-level educational programs.

OBJECTIVE:

2.01.1: Development of educational programs that include patient outcome data will strengthen the overall curriculum for all EMS providers. The integration of hospital patient outcome data into OC-MEDS will provide the final variable for determining ongoing curriculum needs.

August 2015 Update: **IN PROGRESS:** Completed two educational presentations at "No Fear" conferences which discussed outcome data. Continuing to test Patient Registry in the Alternate Destination project and preparing to implement Base Hospital test Patient Registry data entry.

TIME FRAME FOR MEETING OBJECTIVE:

- Short-Range Plan (one year or less)
- Long-Range Plan (more than one year)

UPDATED SYSTEM ASSESSMENT FORMS

Response/Transportation

4.01 SERVICE AREA BOUNDARIES

MINIMUM STANDARDS:

The local EMS agency shall determine the boundaries of emergency medical transportation service areas.

RECOMMENDED GUIDELINES:

The local EMS agency should secure a county ordinance or similar mechanism for establishing emergency medical transport service areas (e.g., ambulance response zones).

CURRENT STATUS: Meets minimum standard

COORDINATION WITH OTHER EMS AGENCIES:

NEED(S):

OBJECTIVE:

4.01.1: Propose an EOA system re-design that formally establishes reconfiguration of boundaries and compliance standards with EOA procedures.

August 2015 Update: **COMPLETED:** Feb 2014 EMS Exclusive Operating Area Transition Plan proposed & approved July 2014; RFP#OC2014.01 included EOA re-configuration & concluded with contract award June 2015.

4.01.2 Propose a major revision to Ambulance Ordinance No. 3517 to reflect EOA system re-design and compliance standards with EOA procedures.

August 2015 Update: **COMPLETED:** In coordination with EMCC sub-committee, OCEMS & the Ambulance Ordinance Task Group (AOTG) comprehensively revised Ordinance No. 3517; presented amendments to EMCC & scheduled first public reading at Board meeting September

TIME FRAME FOR MEETING OBJECTIVE:

- Short-Range Plan (one year or less)
- Long-Range Plan (more than one year)

UPDATED SYSTEM ASSESSMENT FORMS

Response/Transportation

4.02 MONITORING

MINIMUM STANDARDS:

The local EMS agency shall monitor emergency medical transportation services to ensure compliance with appropriate statutes, regulations, policies, and procedures.

RECOMMENDED GUIDELINES:

The local EMS agency should secure a county ordinance or similar mechanism for licensure of emergency medical transport services. These should be intended to promote compliance with overall system management and should, wherever possible, replace any other local ambulance regulatory programs within the EMS area.

CURRENT STATUS: Meets minimum standard

NEED(S):

The current Ambulance Ordinance is not meeting our local needs for optimal system coordination and requires major revision. This and other existing policies are fundamental authorities that will guide providers during and after the OCEMS competitive process. As stated in standard 1.28, this transition requires multiple steps that include but are not limited to, major revisions to Ambulance Ordinance 3517; inclusion of Policies & Procedures to define competitive process; major revisions to existing transport, provider and system policies, financial support to employ personnel resources for direct contractual performance monitoring; and immediate consideration of a regional system.

OBJECTIVE(S):

4.02.1: Propose a major revision to Ambulance Ordinance No. 3517 to reflect EOA system re-design and compliance standards with EOA procedures.

August 2015 Update: **COMPLETED:** In coordination with EMCC sub-committee, OCEMS & the Ambulance Ordinance Task Group (AOTG) comprehensively revised Ordinance No. 3517; presented amendments to EMCC & scheduled first public reading at Board meeting September.

4.02.2: Propose written agreements with transport providers, public and private to promote compliance to system standards, medical control directives and EOA procedures.

August 2015 Update: **IN PROGRESS:** The authority to propose written agreements resides within Health & Safety Code, Title XXII and local Ambulance Ordinance No. 3517 & OCEMS Policy & Procedures. Ability to initiate written agreements dependent upon Board action of proposed Ordinance amendments. Continuing to work with HCA Administration to re-agenize Ordinance revision.

TIME FRAME FOR MEETING OBJECTIVE:

- Short-Range Plan (one year or less)
- Long-Range Plan (more than one year)

UPDATED SYSTEM ASSESSMENT FORMS

Response/Transportation

4.18 TRANSPORT COMPLIANCE

MINIMUM STANDARDS:

The local EMS agency shall have a mechanism (e.g., an ordinance and/or written provider agreements) to ensure that EMS transportation agencies comply with applicable policies and procedures regarding system operations and clinical care.

RECOMMENDED GUIDELINES: None.

CURRENT STATUS: Meets minimum standard

NEED(S):

Written agreements with all EMS system providers, public and private, would optimize coordination of transported medical patients and standardize performance criteria systemwide.

OBJECTIVE(S):

4.18.1: Present to the EMS Authority an Orange County EOA Transition Plan that illustrates a phased approach to managing significant shifts from the current EOA design.

August 2015 Update: **COMPLETED:** Feb 2014 EMS Exclusive Operating Area Transition Plan proposed & approved July 2014; RFP#OC2014.01 included EOA re-configuration & concluded with contract award June 2015

4.18.2: By year end 2015, propose a major revision to Ambulance Ordinance No. 3517 to reflect EOA system re-design and compliance standards with EOA procedures.

August 2015 Update: **COMPLETED:** In coordination with EMCC sub-committee, OCEMS & the Ambulance Ordinance Task Group (AOTG) comprehensively revised Ordinance No. 3517; presented amendments to EMCC & scheduled first public reading at Board meeting September 2014.

4.18.3: Update applicable OCEMS P&P to include H&S, Title XX11 authorities.

August 2015 Update: **IN PROGRESS:** Reviewed & drafting revisions on multiple policies consistent with proposed ordinance amendments. Released OCEMS Medical Control policies #350.00 & #352.00 to ensure system operations and clinical care in the event county administered areas are deemed non-exclusive.

4.18.04: By year end 2015, propose written agreements with transport providers, public and private to promote compliance to system standards, medical control directives and EOA procedures.

August 2015 Update: **IN PROGRESS:** The authority to propose written agreements resides within Health & Safety Code, Title XXII and local Ambulance Ordinance No. 3517 & OCEMS Policy & Procedures. Ability to initiate written agreements dependent upon Board action of proposed Ordinance amendments. Continuing to work with HCA Administration to re-agenize Ordinance revision.

TIME FRAME FOR MEETING OBJECTIVE:

- Short-Range Plan (one year or less)
- Long-Range Plan (more than one year)

UPDATED SYSTEM ASSESSMENT FORMS

Response/Transportation

4.19 TRANSPORTATION PLAN

MINIMUM STANDARDS:

Any local EMS agency that desires to implement exclusive operating areas, pursuant to Section 1797.224, H&S Code, shall develop an EMS transportation plan which addresses: a) minimum standards for transportation services; b) optimal transportation system efficiency and effectiveness; and c) use of a competitive bid process to ensure system optimization.

RECOMMENDED GUIDELINES: None

CURRENT STATUS: Meets minimum standard

NEED(S):

OBJECTIVE(S):

4.19.1: Present to the Authority of an Orange County EOA Transition Plan that illustrates a phased approach to managing a substantial shift within the current EOA design.

August 2015 Update: **COMPLETED:** Feb 2014 EMS Exclusive Operating Area Transition Plan proposed & approved July 2014; RFP#OC2014.01 included EOA re-configuration & concluded with contract award June 2015

4.19.2: By year end 2015, establish an EOA transportation plan based on the emergency needs of all citizens, regardless of ability to pay that continuously adheres to medical standards of care and is in compliance with procedures to ensure state-action immunity from federal anti-trust claims. The plan will include elements required under standards 1.28, 4.01, 4.02, 4.10, 4.18, 4.19, 4.20, 4.21 and 4.22.

August 2015 Update: **IN PROGRESS:** Completed Exclusive Operating Area Transition Plan: Phase 1. Ongoing Phase 2 involves City-Administered Operating Areas that may request to enter into written agreements for prehospital emergency medical services including transportation or retain administrative rights by providing historical evidence of services. County Administered Exclusive Operating Area boundaries may be reconfigured dependent upon requests.

4.19.3: By year end 2015, propose written agreements with transport providers, public and private, to promote compliance to system standards, medical control directives and EOA procedures.

August 2015 Update: **IN PROGRESS:** The authority to propose written agreements resides within Health & Safety Code, Title XXII and local Ambulance Ordinance No. 3517 & OCEMS Policy & Procedures. Ability to initiate written agreements dependent upon Board action of proposed Ordinance amendments. Continuing to work with HCA Administration to re-agenize Ordinance revision.

TIME FRAME FOR MEETING OBJECTIVE:

- Short-Range Plan (one year or less)
- Long-Range Plan (more than one year)

UPDATED SYSTEM ASSESSMENT FORMS

Response/Transportation

4.20 "GRANDFATHERING"

MINIMUM STANDARDS:

Any local EMS agency which desires to grant an exclusive operating permit without use of a competitive process shall document in its EMS transportation plan that its existing provider meets all of the requirements for non-competitive selection ("grandfathering") under Section 1797.224, H&SC.

RECOMMENDED GUIDELINES: None.

CURRENT STATUS: Meets minimum standard

NEED(S):

OBJECTIVE:

4.20.1: By year end 2015, establish an EOA transportation plan based on the emergency needs of all citizens, regardless of ability to pay that continuously adheres to medical standards of care and is in compliance with procedures to ensure state-action immunity from federal anti-trust claims. The plan will include elements required under standards 1.28, 4.01, 4.02, 4.10, 4.18, 4.19, 4.20, 4.21 and 4.22.

August 2015 Update: **IN PROGRESS:** Completed Exclusive Operating Area Transition Plan: Phase 1. Ongoing Phase 2 involves City-Administered Operating Areas that may request to enter into written agreements for prehospital emergency medical services including transportation or retain administrative rights by providing historical evidence of services. County Administered Exclusive Operating Area boundaries may be reconfigured dependent upon requests.

TIME FRAME FOR MEETING OBJECTIVE:

- Short-Range Plan (one year or less)
- Long-Range Plan (more than one year)

UPDATED SYSTEM ASSESSMENT FORMS

Response/Transportation

4.21 EOA COMPLIANCE

MINIMUM STANDARDS:

The local EMS agency shall have a mechanism to ensure that EMS transportation and/or advanced life support agencies to whom exclusive operating permits have been granted, pursuant to Section 1797.224, H&SC, comply with applicable policies and procedures regarding system operations and patient care.

RECOMMENDED GUIDELINES: None.

CURRENT STATUS: Meets minimum standard

NEED(S):

Written agreements with all EMS system providers, public and private, are needed to optimize coordination of transported medical patients and standardize performance criteria systemwide.

OBJECTIVE:

4.21.1: By year end 2015, propose written agreements with transport providers, public and private to promote compliance to system standards, medical control directives and EOA procedures.

August 2015 Update: **IN PROGRESS:** The authority to propose written agreements resides within Health & Safety Code, Title XXII and local Ambulance Ordinance No. 3517 & OCEMS Policy & Procedures. Ability to initiate written agreements dependent upon Board action of proposed Ordinance amendments. Continuing to work with HCA Administration to re-agenize Ordinance revision.

TIME FRAME FOR MEETING OBJECTIVE:

- Short-Range Plan (one year or less)
- Long-Range Plan (more than one year)

UPDATED SYSTEM ASSESSMENT FORMS
Response/Transportation

4.22 EOA EVALUATION

MINIMUM STANDARDS:

The local EMS agency shall periodically evaluate the design of exclusive operating areas.

RECOMMENDED GUIDELINES:

None.

CURRENT STATUS: Meets minimum standard

NEED(S):

As stated in standard 1.28, this evaluation requires multiple steps that include but are not limited to, major revisions to Ambulance Ordinance 3517; inclusion of Policies & Procedures to define competitive process; major revisions to existing transport, provider and system policies, financial support to employ personnel resources for direct contractual performance monitoring; and immediate consideration of a regional system.

OBJECTIVE:

4.22.1: By year end 2014, propose an EOA system re-design that formally establishes reconfiguration of boundaries, compliance standards with EOA procedures and periodic intervals to re-evaluate the design.

August 2015 Update: **COMPLETED:** Feb 2014 EMS Exclusive Operating Area Transition Plan proposed & approved July 2014; RFP#OC2014.01 included EOA re-configuration & concluded with contract award June 2015.

TIME FRAME FOR MEETING OBJECTIVE:

- Short-Range Plan (one year or less)
- Long-Range Plan (more than one year)

UPDATED SYSTEM ASSESSMENT FORMS

Data Collection/System Evaluation

6.01 QA/QI PROGRAM

MINIMUM STANDARDS:

The local EMS agency shall establish an EMS quality assurance/quality improvement (QA/QI) program to evaluate the response to emergency medical incidents and the care provided to specific patients. The programs shall address the total EMS system, including all pre-hospital provider agencies, base hospitals, and receiving hospitals. It shall address compliance with policies, procedures, and protocols, and identification of preventable morbidity and mortality, and shall utilize state standards and guidelines. The program shall use provider based QA/QI programs and shall coordinate them with other providers.

RECOMMENDED GUIDELINES:

The local EMS agency should have the resources to evaluate response to, and the care provided to, specific patients.

CURRENT STATUS: Meets minimum standard

NEED(S):

OBJECTIVE:

6.01.1: By year end 2014, propose a conversion of the contracted CQI RN to a permanent EMS-budgeted full-time equivalent (FTE) position.

August 2015 Update: **COMPLETED:** Approved to add permanent FT OC-MEDS Coordinator FY15/16.

TIME FRAME FOR MEETING OBJECTIVE:

- Short-Range Plan (one year or less)
- Long-Range Plan (more than one year)

UPDATED SYSTEM ASSESSMENT FORMS

Data Collection/System Evaluation

6.02 PREHOSPITAL RECORDS

MINIMUM STANDARDS:

Pre-hospital records for all patient responses shall be completed and forwarded to appropriate agencies as defined by the local EMS agency.

RECOMMENDED GUIDELINES: None.

CURRENT STATUS: Meets minimum standard

NEED(S):

OBJECTIVE:

6.02.1: By year end 2015, integrate OC-MEDS documentation standards within licensing requirements. Specifically targeting, all non-emergency BLS transports originating within OC.

August 2015 Update: **IN PROGRESS:** Modified Policy 720.60 to include a provision requiring that all BLS (non-emergency) patient care and transportation be documented electronically and data submitted to OC-MEDS in NEMSIS compliant format by June 1, 2016.

TIME FRAME FOR MEETING OBJECTIVE:

- Short-Range Plan (one year or less)
- Long-Range Plan (more than one year)

UPDATED SYSTEM ASSESSMENT FORMS

Data Collection/System Evaluation

6.05 DATA MANAGEMENT SYSTEM

MINIMUM STANDARDS:

The local EMS agency shall establish a data management system that supports its system-wide planning and evaluation (including identification of high risk patient groups) and the QA/QI audit of the care provided to specific patients. It shall be based on state standards.

RECOMMENDED GUIDELINES:

The local EMS agency should establish an integrated data management system which includes system response and clinical (both pre-hospital and hospital) data.

The local EMS agency should use patient registries, tracer studies, and other monitoring systems to evaluate patient care at all stages of the system.

CURRENT STATUS: Meets minimum standard

COORDINATION WITH OTHER EMS AGENCIES:

NEEDS:

Standard is met. Objective developed to enhance data capture of specialty patients.

OBJECTIVE:

6.05.2: By year end 2014, implement the OC-MEDS patient registry module to begin capturing specialty patient data.

August 2015 Update: **IN PROGRESS:** STEMI and Stroke data collection forms and permission levels have been developed. Continue to refine processes and data elements to meet system needs. Currently receiving trauma data in NTDB format from four (4) trauma centers (OCG, MSN, UCI, LBM) via scheduled quarterly imports. CHOC is using the Patient Registry Trauma Incident Form as their Trauma Registry and performing direct data entry.

TIME FRAME FOR MEETING OBJECTIVE:

- Short-Range Plan (one year or less)
- Long-Range Plan (more than one year)

Section 3

System Resources and Operations

TABLE 2: SYSTEM ORGANIZATION AND MANAGEMENT

Reporting Year: **FY2014/2015**

NOTE: Number (1) below is to be completed for each county. The balance of Table 2 refers to each agency.

1. Percentage of population served by each level of care by county:
(Identify for the maximum level of service offered; the total of a, b, and c should equal 100 %.)

County: **ORANGE**

A. Basic Life Support (BLS)	<u> </u> %
B. Limited Advanced Life Support (LALS)	<u> </u> %
C. Advanced Life Support (ALS)	<u> 100 </u> %
D.	

2. Type of agency	<u> B </u>
a) Public Health Department	
b) County Health Services Agency	
c) Other (non-health) County Department	
d) Joint Powers Agency	
e) Private Non-Profit Entity	
f) Other: _____	

3. The person responsible for day-to-day activities of the EMS agency reports to	<u> B </u>
a) Public Health Officer	
b) Health Services Agency Director/Administrator	
c) Board of Directors	
d) Other: _____	

4. Indicate the non-required functions which are performed by the agency:	
Implementation of exclusive operating areas (ambulance franchising)	<u> X </u>
Designation of trauma centers/trauma care system planning	<u> X </u>
Designation/approval of pediatric facilities	<u> X </u>
Designation of other critical care centers	<u> X </u>
Development of transfer agreements	<u> </u>
Enforcement of local ambulance ordinance	<u> X </u>
Enforcement of ambulance service contracts	<u> X </u>
Operation of ambulance service	<u> </u>
Continuing education	<u> X </u>
Personnel training	<u> X </u>
Operation of oversight of EMS dispatch center	<u> X </u>
Non-medical disaster planning	<u> </u>
Administration of critical incident stress debriefing team (CISD)	<u> </u>

TABLE 2: SYSTEM ORGANIZATION AND MANAGEMENT (cont.)

Administration of disaster medical assistance team (DMAT)	
Administration of EMS Fund [Senate Bill (SB) 12/612]	<u>X</u>
Other: _____	
Other: _____	
Other: _____	

5. EXPENSES

Salaries and benefits (All but contract personnel)	\$	<u>1,822,029</u>
Contract Services (e.g. medical director)		<u>157,041</u>
Operations (e.g. copying, postage, facilities)		<u>925,654</u>
Travel		<u>9,042</u>
Fixed assets		_____
Indirect expenses (overhead)		_____
Ambulance subsidy		_____
EMS Fund payments to physicians/hospital		_____
Dispatch center operations (non-staff)		_____
Training program operations		_____
Other: <u>EMSA/FED BLOCK GRANT/AMB PERFORMANCE CONTRACT</u>		<u>119,984</u>
Other: _____		_____
Other: _____		_____
TOTAL EXPENSES	\$	<u>3,033,750</u>

6. SOURCES OF REVENUE

Special project grant(s) [from EMSA]	\$	<u>69,984</u>
Preventive Health and Health Services (PHHS) Block Grant		_____
Office of Traffic Safety (OTS)		_____
State general fund		_____
County general fund		<u>802,015</u>
Other local tax funds (e.g., EMS district)		_____
County contracts (e.g. multi-county agencies)		_____
Certification fees		<u>57,254</u>
Training program approval fees		_____
Training program tuition/Average daily attendance funds (ADA)		_____
Job Training Partnership ACT (JTPA) funds/other payments		_____
Base hospital application fees		_____

TABLE 2: SYSTEM ORGANIZATION AND MANAGEMENT (cont.)

Trauma center application fees	_____
Trauma center designation fees	<u>34,297</u>
Pediatric facility approval fees	_____
Pediatric facility designation fees	_____
Other critical care center application fees	_____
Type: _____	
Other critical care center designation fees	_____
Type: _____	
Ambulance service/vehicle fees	<u>279,093</u>
Contributions	_____
EMS Fund (SB 12/612)	<u>1,741,107</u>
Other grants: _____	_____
Other fees: _____	_____
Other (specify): <u>AMB PERFORMANCE CONTRACT</u>	<u>50,000</u>
TOTAL REVENUE	\$ <u>3,033,750</u>

*TOTAL REVENUE SHOULD EQUAL TOTAL EXPENSES.
IF THEY DON'T, PLEASE EXPLAIN.*

TABLE 2: SYSTEM ORGANIZATION AND MANAGEMENT (cont.)

7. Fee structure

We do not charge any fees

Our fee structure is:

First responder certification	\$ _____
EMS dispatcher certification	_____
EMT-I certification	<u>35.00</u>
EMT-I recertification	<u>35.00</u>
EMT-defibrillation certification	_____
EMT-defibrillation recertification	_____
AEMT certification	_____
AEMT recertification	_____
EMT-P accreditation	<u>62.00</u>
Mobile Intensive Care Nurse/Authorized Registered Nurse certification	<u>84.00</u>
MICN/ARN recertification	_____
EMT-I training program approval	_____
AEMT training program approval	_____
EMT-P training program approval	_____
MICN/ARN training program approval	_____
Base hospital application	_____
Base hospital designation	_____
Trauma center application	<u>22,839.00</u>
Trauma center designation	_____
Pediatric facility approval	_____
Pediatric facility designation	_____
Other critical care center application	
Type: _____	
Other critical care center designation	
Type: _____	
Ambulance service license	<u>1,763.00</u>
Ambulance vehicle permits	<u>150.00</u>
Other: <u>AMBULANCE UNIT RE-INSPECTION</u>	<u>100.00</u>
Other: <u>LOST CARD REPLACEMENT</u>	<u>23.00</u>
Other: _____	_____

TABLE 2: SYSTEM ORGANIZATION AND MANAGEMENT (cont.)

CATEGORY	ACTUAL TITLE	FTE POSITIONS (EMS ONLY)	TOP SALARY BY HOURLY EQUIVALENT	BENEFITS (%of Salary)	COMMENTS
EMS Admin./Coord./Director	Admin Mgr II, EMS Administrator	1.0	\$63.04	50.02%	
Medical Director	Admin Mgr III(SPL), EMS Medical Director	1.0	\$95.19	50.02%	
Asst. Admin./Admin.Asst./Admin. Mgr.	Admin Mgr I, Systems/Standards**	1.0	\$50.70	50.02%	
Asst. Admin./Admin.Asst./Admin. Mgr.	Admin Mgr I, Performance*	1.0	\$50.70	50.02%	Ambulance Performance Contract
Asst. Admin./Admin.Asst./Admin. Mgr.	Admin Mgr I, OC-MEDS	1.0	\$50.70	50.02%	
QA/QI Coordinator	EMS Coordinator, OC-MEDS*	1.0	\$41.55	50.02%	
ALS Coord./Field Coord./Trng Coordinator	EMS Coordinator, ALS	1.0	\$41.55	50.02%	
Program Coord./Field Liaison (Non-clinical)	EMS Coordinator, BLS	1.0	\$41.55	50.02%	Includes clinical
Disaster Medical Planner	EMS Coordinator, Facilities/Disaster	1.0	\$41.55	50.02%	
Data Evaluator/Analyst	EMS Specialist	1.0	\$30.93	50.02%	Regulation/Licensure
Data Entry Clerk	EMS Specialist**	1.0	\$30.93	50.02%	Regulation/Licensure
Other/Ambulance Performance Contract	EMS Specialist*	3.0	\$30.93	50.02%	Ambulance Performance Contract
Public Info. & Education Coordinator	Office Specialist	1.0	\$21.32	50.02%	
Executive Secretary	Office Supervisor	1.0	\$24.91	50.02%	
Data Entry Clerk	Information Processing Technician	1.0	\$20.26	50.02%	
Trauma Coordinator	CQI Nurse				Contracted position
Other MD/Medical Consult	EMS Assistant Med Director				Contracted position
Other MD/Medical Consult	Physician Specialist				Contracted position
Other MD/Medical Consult	OC-MEDS RN Educator				Contracted position thru December 2016
Other MD/Medical Consult	OC-MEDS Technical				Contracted position thru December 2015
*NEW POSITION/FTE					
**RE-CLASSIFIED POSITION					

TABLE 2: SYSTEM ORGANIZATION AND MANAGEMENT (cont.)

HEALTH CARE AGENCY
2014 ORGANIZATION CHART

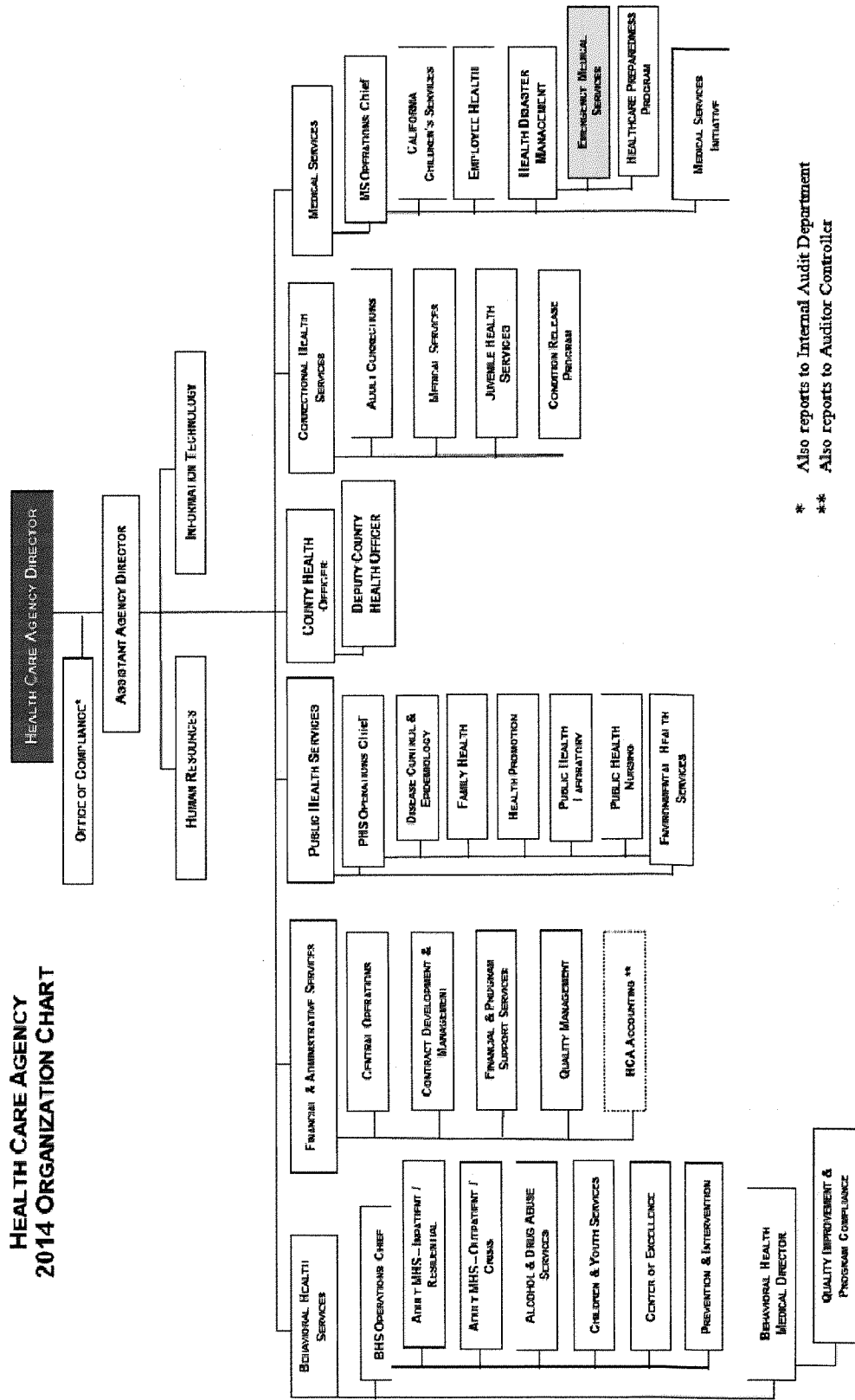

* Also reports to Internal Audit Department
 ** Also reports to Auditor Controller

TABLE 2: SYSTEM ORGANIZATION AND MANAGEMENT (cont.)

Orange County EMS
 September 2015
 EMS Plan Update

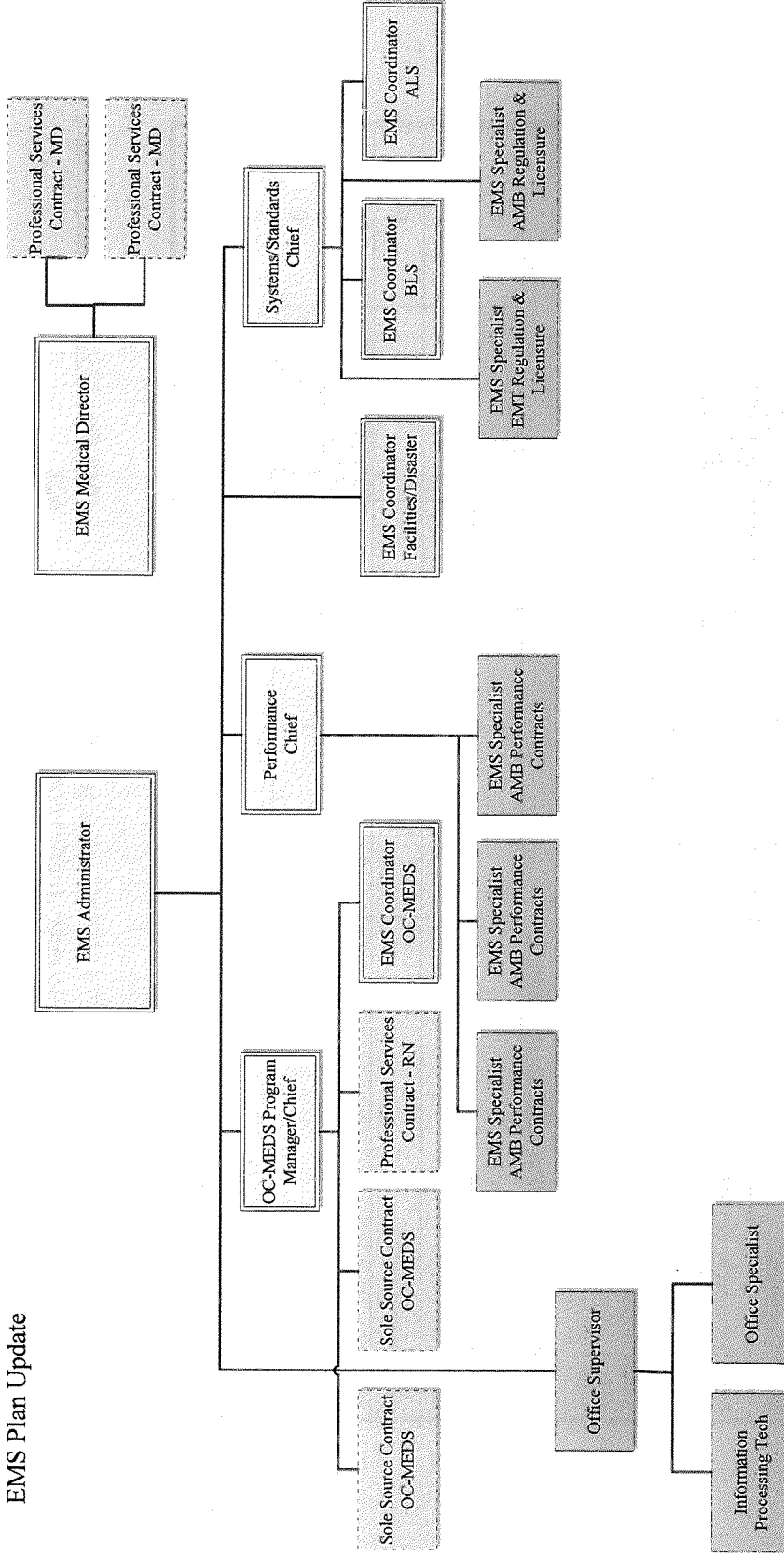

TABLE 3: STAFFING/TRAINING

Reporting Year: CY 2014

NOTE: Table 3 is to be reported by agency.

	EMT - Is	EMT - IIs	EMT - Ps	MICN
Total Certified	3132	0		147
Number newly certified this year	724	0		640
Number recertified this year	1031	0		0
Total number of accredited personnel on July 1 of the reporting year	3075	0	950	147
Number of certification reviews resulting in:				
a) formal investigations	57	0		0
b) probation	33	0	0	0
c) suspensions	8	0	0	0
d) revocations	4	0		0
e) denials	9	0		0
f) denials of renewal	0	0		0
g) no action taken	3	0	0	0

1. Early defibrillation:

- a) Number of EMT-I (defib) authorized to use AEDs
- b) Number of public safety (defib) certified (non-EMT-I)

1060 fire; 135 ambulance; 151 other

621

yes no

2. Do you have an EMR training program

TABLE 4: COMMUNICATIONS

Note: Table 4 is to be answered for each county.

County: ORANGE

Reporting Year: 2015

- | | | |
|----|--|--|
| 1. | Number of primary Public Service Answering Points (PSAP) | <u>23</u> |
| 2. | Number of secondary PSAPs | <u>3</u> |
| 3. | Number of dispatch centers directly dispatching ambulances | <u>3</u> |
| 4. | Number of EMS dispatch agencies utilizing EMD guidelines | <u>3</u> |
| 5. | Number of designated dispatch centers for EMS Aircraft | <u>1</u> |
| 6. | Who is your primary dispatch agency for day-to-day emergencies?
<u>23 primary PSAPs (19-city law enforcement; 1-county sheriff; 3-state CHP, CSUF, UCI); 3 secondary PSAPs (MetroNet, OCFA, LA County Fire)</u> | |
| 7. | Who is your primary dispatch agency for a disaster?
<u>23 primary PSAPs (19-city law enforcement; 1-county sheriff; 3-state CHP, CSUF, UCI); 3 secondary PSAPs (MetroNet, OCFA, LA County Fire)</u> | |
| 8. | Do you have an operational area disaster communication system? | <u>X Yes</u> <input type="checkbox"/> No |
| a. | Radio primary frequency <u>Public Safety VHF, UHF, 800 MHz</u> | |
| b. | Other methods <u>Telephone, fax, satellite phone, radio, amateur radio</u> | |
| c. | Can all medical response units communicate on the same disaster | <u>X Yes</u> <input type="checkbox"/> No |
| d. | Do you participate in the Operational Area Satellite Information System (OASIS)? | <u>X Yes</u> <input type="checkbox"/> No |
| e. | Do you have a plan to utilize the Radio Amateur Civil Emergency Services (RACES) as a back-up communication system? | <u>X Yes</u> <input type="checkbox"/> No |
| | 1) Within the operational area? | <u>X Yes</u> <input type="checkbox"/> No |
| | 2) Between operation area and the region and/or state? | <u>X Yes</u> <input type="checkbox"/> No |

TABLE 5: RESPONSE/TRANSPORTATION

Reporting Year: **2015**

Note: Table 5 is to be reported by agency.

Early Defibrillation Providers

1. Number of EMT-Defibrillation providers **30**

SYSTEM STANDARD RESPONSE TIMES (90TH PERCENTILE)

Enter the response times in the appropriate boxes:

	METRO/URBAN	SUBURBAN/ RURAL	WILDERNESS	SYSTEMWIDE
BLS and CPR capable first responder	3 – 5 minutes	N/A	N/A	3 – 5 minutes
Early defibrillation responder	3 – 5 minutes	N/A	N/A	3 – 5 minutes
Advanced life support responder	5 – 7 minutes	N/A	N/A	5 – 7 minutes
Transport Ambulance	< 10 minutes	N/A	N/A	< 10 minutes

TABLE 6: FACILITIES/CRITICAL CARE

Reporting Year: 2014

NOTE: Table 6 is to be reported by agency.

Trauma

Trauma patients:

1. Number of patients meeting trauma triage criteria	<u>6400</u>
2. Number of major trauma victims transported directly to a trauma center by ambulance	<u>6000</u>
3. Number of major trauma patients transferred to a trauma center	<u>400</u>
4. Number of patients meeting triage criteria who weren't treated at a trauma center	<u>0</u>

Emergency Departments

Total number of emergency departments	<u>25</u>
1. Number of referral emergency services	<u>0</u>
2. Number of standby emergency services	<u>0</u>
3. Number of basic emergency services	<u>24</u>
4. Number of comprehensive emergency services	<u>1</u>

Receiving Hospitals

1. Number of receiving hospitals with written agreements	<u>25</u>
2. Number of base hospitals with written agreements	<u>6</u>

TABLE 7: DISASTER MEDICAL

Reporting Year: 2015

County: ORANGE

NOTE: Table 7 is to be answered for each county.

SYSTEM RESOURCES

- 1. Casualty Collections Points (CCP)
 - a. Where are your CCPs located? Schools, senior centers, fire stations
 - b. How are they staffed? Local medical professionals, city personnel, fire personnel, National Guard (later)
 - c. Do you have a supply system for supporting them for 72 hours? X Yes No

- 2. CISD
 - Do you have a CISD provider with 24 hour capability? X Yes No

- 3. Medical Response Team
 - a. Do you have any team medical response capability? X Yes No
 - b. For each team, are they incorporated into your local response plan? X Yes No
 - c. Are they available for statewide response? X Yes No
 - d. Are they part of a formal out-of-state response system? X Yes No

- 4. Hazardous Materials
 - a. Do you have any HazMat trained medical response teams? X Yes No
 - b. At what HazMat level are they trained? "A"; technician, specialist, first responder
 - c. Do you have the ability to do decontamination in an emergency room? X Yes No
 - d. Do you have the ability to do decontamination in the field? X Yes No

OPERATIONS

- 1. Are you using a Standardized Emergency Management System (SEMS?) that incorporates a form of Incident Command System (ICS) structure? X Yes No

- 2. What is the maximum number of local jurisdiction EOCs you will need to interact with in a disaster? 73

- 3. Have you tested your MCI Plan this year in a:
 - a. real event? X Yes No
 - b. exercise? X Yes No

TABLE 7: DISASTER MEDICAL (cont.)

4. List all counties with which you have a written medical mutual aid agreement:
Regions I (San Luis Obispo, Santa Barbara, Ventura, Los Angeles) and VI (Mono, Inyo, San Bernardino, Riverside, San Diego, Imperial) Inter-Region Cooperative Agreement for Emergency Medical Health Disaster Assistance
5. Do you have formal agreements with hospitals in your operational area to participate in disaster planning and response? **Yes** **No**
6. Do you have a formal agreements with community clinics in your operational areas to participate in disaster planning and response? **Yes** **No**
7. Are you part of a multi-county EMS system for disaster response? **Yes** **No**
8. Are you a separate department or agency? **Yes** **No**
9. If not, to whom do you report? Director, Orange County Health Care Agency
8. If your agency is not in the Health Department, do you have a plan to coordinate public health and environmental health issues with the Health Department? N/A

TABLE 8: Response/Transportation/Providers

*Table information based on 2015 OCEMS licensure application data & provider-reports of CY2015 response/transport volume and does not reflect overall capabilities of Providers

Note: Table 8 is to be completed for each provider by county. Make copies as needed.

County: Orange **Provider:** American Professional Ambulance **Response Zone:** N/A

Address: 16945 Sherman Way **Number of Ambulance Vehicles in Fleet:** 6

Van Nuys CA 91406

Phone

Number: 818-996-2200

Average Number of Ambulances on Duty

At 12:00 p.m. (noon) on Any Given Day: 6

<p><u>Written Contract:</u></p> <p><input type="checkbox"/> Yes <input checked="" type="checkbox"/> No</p>	<p><u>Medical Director:</u></p> <p><input checked="" type="checkbox"/> Yes <input type="checkbox"/> No</p>	<p><u>System Available 24 Hours:</u></p> <p><input checked="" type="checkbox"/> Yes <input type="checkbox"/> No</p>	<p><u>Level of Service:</u></p> <p><input checked="" type="checkbox"/> Transport <input type="checkbox"/> ALS <input type="checkbox"/> 9-1-1 <input type="checkbox"/> Non-Transport <input checked="" type="checkbox"/> BLS <input checked="" type="checkbox"/> 7-Digit <input checked="" type="checkbox"/> Ground <input type="checkbox"/> Air <input checked="" type="checkbox"/> CCT <input type="checkbox"/> Water <input checked="" type="checkbox"/> IFT</p>
<p><u>Ownership:</u></p> <p><input type="checkbox"/> Public <input checked="" type="checkbox"/> Private</p>	<p><u>If Public:</u></p> <p><input type="checkbox"/> Fire <input type="checkbox"/> Law <input type="checkbox"/> Other Explain:</p>	<p><u>If Public:</u></p> <p><input type="checkbox"/> City <input type="checkbox"/> County <input type="checkbox"/> State <input type="checkbox"/> Fire District <input type="checkbox"/> Federal</p>	<p><u>If Air:</u></p> <p><input type="checkbox"/> Rotary <input type="checkbox"/> Fixed Wing</p> <p><u>Air Classification:</u></p> <p><input type="checkbox"/> Auxiliary Rescue <input type="checkbox"/> Air Ambulance <input type="checkbox"/> ALS Rescue <input type="checkbox"/> BLS Rescue</p>

Transporting Agencies

42 _____ Total number of responses
 _____ Number of emergency responses
 _____ Number of non-emergency responses

42 _____ Total number of transports
 _____ Number of emergency transports
 _____ Number of non-emergency transports

Air Ambulance Services

_____ Total number of responses
 _____ Number of emergency responses
 _____ Number of non-emergency responses

_____ Total number of transports
 _____ Number of emergency transports
 _____ Number of non-emergency transports

TABLE 8: Response/Transportation/Providers

Table information based on 2015 OC EMS measure application data & provider reports of CY 2015 response/transport volume and does not reflect overall capabilities of providers

Note: Table 8 is to be completed for each provider by county. Make copies as needed.

County: Orange **Provider:** AmeriCare Ambulance Service **Response Zone:** N/A
Address: 1059 Bedmar **Number of Ambulance Vehicles in Fleet:** 13
Carson, CA 90748
Phone Number: (310) 835-9390 **Average Number of Ambulances on Duty At 12:00 p.m. (noon) on Any Given Day:** 13

<p>Written Contract:</p> <p><input checked="" type="checkbox"/> Yes <input type="checkbox"/> No</p> <p>**One Contract: Medical Transportation for County patients</p>	<p>Medical Director:</p> <p><input checked="" type="checkbox"/> Yes <input type="checkbox"/> No</p>	<p>System Available 24 Hours:</p> <p><input checked="" type="checkbox"/> Yes <input type="checkbox"/> No</p>	<p>Level of Service:</p> <p><input checked="" type="checkbox"/> Transport <input checked="" type="checkbox"/> ALS <input checked="" type="checkbox"/> 9-1-1</p> <p><input type="checkbox"/> Non-Transport <input checked="" type="checkbox"/> BLS <input checked="" type="checkbox"/> 7-Digit</p> <p><input checked="" type="checkbox"/> Ground <input type="checkbox"/> Air <input checked="" type="checkbox"/> CCT <input type="checkbox"/> Water <input checked="" type="checkbox"/> IFT</p>
<p>Ownership:</p> <p><input type="checkbox"/> Public</p> <p><input checked="" type="checkbox"/> Private</p>	<p>If Public:</p> <p><input type="checkbox"/> City <input type="checkbox"/> County</p> <p><input type="checkbox"/> State <input type="checkbox"/> Fire District</p> <p><input type="checkbox"/> Federal</p>	<p>If Air:</p> <p><input type="checkbox"/> Rotary</p> <p><input type="checkbox"/> Fixed Wing</p>	<p>Air Classification:</p> <p><input type="checkbox"/> Auxiliary Rescue</p> <p><input type="checkbox"/> Air Ambulance</p> <p><input type="checkbox"/> ALS Rescue</p> <p><input type="checkbox"/> BLS Rescue</p>

Transporting Agencies

1,728	Total number of responses
664	Number of emergency responses
1,064	Number of non-emergency responses

Air Ambulance Services

1,706	Total number of transports
736	Number of emergency transports
970	Number of non-emergency transports

TABLE 8: Response/Transportation/Providers

***Table Information based on 2015 OCEMS licensure application data & provider-reports of 2015 response/transport volume and does not reflect overall capabilities of Providers**

Note: Table 8 is to be completed for each provider by county. Make copies as needed.

County: Orange Provider: CalMed Ambulance Response Zone: N/A

Address: 12409 Slauson Ave Number of Ambulance Vehicles in Fleet: 14
Whittier, CA 90606

Phone Number: (877) 686-5522 Average Number of Ambulances on Duty At 12:00 p.m. (noon) on Any Given Day: 14

<p>Written Contract: <input type="checkbox"/> Yes <input checked="" type="checkbox"/> No</p>	<p>Medical Director: <input checked="" type="checkbox"/> Yes <input type="checkbox"/> No</p>	<p>System Available 24 Hours: <input checked="" type="checkbox"/> Yes <input type="checkbox"/> No</p>	<p>Level of Service: <input checked="" type="checkbox"/> Transport <input type="checkbox"/> ALS <input type="checkbox"/> 9-1-1 <input checked="" type="checkbox"/> Non-Transport <input checked="" type="checkbox"/> BLS <input checked="" type="checkbox"/> 7-Digit <input checked="" type="checkbox"/> Ground <input type="checkbox"/> Air <input type="checkbox"/> CCT <input type="checkbox"/> Water <input checked="" type="checkbox"/> IFT</p>
<p>Ownership: <input type="checkbox"/> Public <input checked="" type="checkbox"/> Private</p>	<p>If Public: <input type="checkbox"/> Fire <input type="checkbox"/> Law <input type="checkbox"/> Other Explain: _____</p>	<p>If Public: <input type="checkbox"/> City <input type="checkbox"/> County <input type="checkbox"/> State <input type="checkbox"/> Fire District <input type="checkbox"/> Federal</p>	<p>If Air: <input type="checkbox"/> Rotary <input type="checkbox"/> Fixed Wing</p> <p>Air Classification: <input type="checkbox"/> Auxiliary Rescue <input type="checkbox"/> Air Ambulance <input type="checkbox"/> ALS Rescue <input type="checkbox"/> BLS Rescue</p>

Transporting Agencies

18557	Total number of responses	18104
26	Number of emergency responses	26
18531	Number of non-emergency responses	18078

Air Ambulance Services

_____	Total number of responses	_____
_____	Number of emergency responses	_____
_____	Number of non-emergency responses	_____

TABLE 8: Response/Transportation/Providers

Table information based on 2015 OC EMS licensure application data & provider-reports of 2015 response/transport volume and does not reflect overall capabilities of providers

Note: Table 8 is to be completed for each provider by county. Make copies as needed.

County: Orange Provider: Care Ambulance Service Response Zone: OA-1,3,4,6,7,8
EOA-20, Regions B,C,D,E

Address: 1517 W. Braden Court Number of Ambulance Vehicles in Fleet: 147
Orange, CA 92868

Phone Number: (714) 288-3800 Average Number of Ambulances on Duty At 12:00 p.m. (noon) on Any Given Day: 147

<p>Written Contract:</p> <p><input checked="" type="checkbox"/> Yes <input type="checkbox"/> No</p> <p>Five Contracts:</p> <p>9-1-1 BLS/Region B</p> <p>9-1-1 BLS/Region C</p> <p>9-1-1 BLS/Region D</p> <p>9-1-1 BLS/Region E</p>	<p>Medical Director:</p> <p><input checked="" type="checkbox"/> Yes <input type="checkbox"/> No</p>	<p>System Available 24 Hours:</p> <p><input checked="" type="checkbox"/> Yes <input type="checkbox"/> No</p>	<p>Level of Service:</p> <p><input checked="" type="checkbox"/> Transport <input type="checkbox"/> ALS <input checked="" type="checkbox"/> 9-1-1</p> <p><input type="checkbox"/> Non-Transport <input checked="" type="checkbox"/> BLS <input checked="" type="checkbox"/> 7-Digit</p> <p><input checked="" type="checkbox"/> Ground <input type="checkbox"/> Air <input checked="" type="checkbox"/> CCT <input type="checkbox"/> Water <input checked="" type="checkbox"/> IFT</p>
<p>Ownership:</p> <p><input type="checkbox"/> Public</p> <p><input checked="" type="checkbox"/> Private</p>	<p>If Public:</p> <p><input type="checkbox"/> Fire</p> <p><input type="checkbox"/> Law</p> <p><input type="checkbox"/> Other</p> <p>Explain:</p>	<p>If Public:</p> <p><input type="checkbox"/> City <input type="checkbox"/> County</p> <p><input type="checkbox"/> State <input type="checkbox"/> Fire District</p> <p><input type="checkbox"/> Federal</p>	<p>If Air:</p> <p><input type="checkbox"/> Rotary</p> <p><input type="checkbox"/> Fixed Wing</p> <p>Air Classification:</p> <p><input type="checkbox"/> Auxiliary Rescue</p> <p><input type="checkbox"/> Air Ambulance</p> <p><input type="checkbox"/> ALS Rescue</p> <p><input type="checkbox"/> BLS Rescue</p>

Transporting Agencies

141145	Total number of responses	99115	Total number of transports
101372	Number of emergency responses	66714	Number of emergency transports
39773	Number of non-emergency responses	32401	Number of non-emergency transports

Air Ambulance Services

_____	Total number of responses	_____	Total number of transports
_____	Number of emergency responses	_____	Number of emergency transports
_____	Number of non-emergency responses	_____	Number of non-emergency transports

TABLE 8: Response/Transportation/Providers

Table information based on 2015 OC EMS license application data & provider reports of 2015 response/transport volume and does not reflect overall capabilities of providers

Note: Table 8 is to be completed for each provider by county. Make copies as needed.

County: Orange Provider: Doctors Ambulance Response Zone: OA-11

Address: 23091 Terra Drive Number of Ambulance Vehicles in Fleet: 23

Laguna Hills, CA 92653

Phone Number: (800) 420-2221 Average Number of Ambulances on Duty At 12:00 p.m. (noon) on Any Given Day: 23

<p>Written Contract: <input checked="" type="checkbox"/> Yes <input type="checkbox"/> No **One Contract: Medical Transportation for County patients</p>	<p>Medical Director: <input checked="" type="checkbox"/> Yes <input type="checkbox"/> No</p>	<p>System Available 24 Hours: <input checked="" type="checkbox"/> Yes <input type="checkbox"/> No</p>	<p>Level of Service: <input checked="" type="checkbox"/> Transport <input type="checkbox"/> ALS <input checked="" type="checkbox"/> 9-1-1 <input type="checkbox"/> Non-Transport <input checked="" type="checkbox"/> BLS <input checked="" type="checkbox"/> 7-Digit <input checked="" type="checkbox"/> Ground <input type="checkbox"/> Air <input checked="" type="checkbox"/> CCT <input type="checkbox"/> Water <input checked="" type="checkbox"/> IFT</p>
<p>Ownership: <input type="checkbox"/> Public <input checked="" type="checkbox"/> Private</p>	<p>If Public: <input type="checkbox"/> Fire <input type="checkbox"/> Law <input type="checkbox"/> Other Explain:</p>	<p>If Public: <input type="checkbox"/> City <input type="checkbox"/> County <input type="checkbox"/> State <input type="checkbox"/> Fire District <input type="checkbox"/> Federal</p>	<p>Air Classification: <input type="checkbox"/> Auxiliary Rescue <input type="checkbox"/> Air Ambulance <input type="checkbox"/> ALS Rescue <input type="checkbox"/> BLS Rescue</p>

Transporting Agencies

55197	Total number of responses	39130
48147	Number of emergency responses	32912
7050	Number of non-emergency responses	6218

Air Ambulance Services

_____	Total number of responses	_____
_____	Number of emergency responses	_____
_____	Number of non-emergency responses	_____

TABLE 8: Response/Transportation/Providers

****Table information based on 2015 CCEMS licensure application data & provider reports of CY2015 response/transport volume and does not reflect overall capabilities of Providers**

Note: Table 8 is to be completed for each provider by county. Make copies as needed.

County: Orange **Provider:** Elite Ambulance **Response Zone:** N/A
Address: 2065 Venice Blvd. **Number of Ambulance Vehicles in Fleet:** 6
Los Angeles, CA 90006
Phone Number: (323) 874-4100 **Average Number of Ambulances on Duty At 12:00 p.m. (noon) on Any Given Day:** 6

Written Contract: <input type="checkbox"/> Yes <input checked="" type="checkbox"/> No	Medical Director: <input checked="" type="checkbox"/> Yes <input type="checkbox"/> No	System Available 24 Hours: <input checked="" type="checkbox"/> Yes <input type="checkbox"/> No	Level of Service: <input checked="" type="checkbox"/> Transport <input type="checkbox"/> ALS <input type="checkbox"/> 9-1-1 <input type="checkbox"/> Non-Transport <input checked="" type="checkbox"/> BLS <input checked="" type="checkbox"/> 7-Digit <input checked="" type="checkbox"/> Ground <input type="checkbox"/> Air <input checked="" type="checkbox"/> CCT <input type="checkbox"/> Water <input checked="" type="checkbox"/> IFT
Ownership: <input type="checkbox"/> Public <input checked="" type="checkbox"/> Private	If Public: <input type="checkbox"/> Fire <input type="checkbox"/> Law <input type="checkbox"/> Other Explain:	If Public: <input type="checkbox"/> City <input type="checkbox"/> County <input type="checkbox"/> State <input type="checkbox"/> Fire District <input type="checkbox"/> Federal	If Air: <input type="checkbox"/> Rotary <input type="checkbox"/> Fixed Wing Air Classification: <input type="checkbox"/> Auxiliary Rescue <input type="checkbox"/> Air Ambulance <input type="checkbox"/> ALS Rescue <input type="checkbox"/> BLS Rescue

Transporting Agencies

unavailable	unavailable
0	0
0	0

Total number of responses
 Number of emergency responses
 Number of non-emergency responses

Air Ambulance Services

_____	_____
_____	_____
_____	_____

Total number of responses
 Number of emergency responses
 Number of non-emergency responses

TABLE 8: Response/Transportation/Providers

****Table Information based on 2015 OC EMS licensure application data & provider-reports of CY 2015 response/transport volume and does not reflect overall capabilities of Providers**

Note: Table 8 is to be completed for each provider by county. Make copies as needed.

County: Orange Provider: Emergency Ambulance Response Zone: EOA-2, Region A

Address: 3200 E. Birch St., Suite A Number of Ambulance Vehicles in Fleet: 12
Brea, CA 92821

Phone Number: (800) 400-0689 Average Number of Ambulances on Duty At 12:00 p.m. (noon) on Any Given Day: 8

<p>Written Contract: <input checked="" type="checkbox"/> Yes <input type="checkbox"/> No Two Contracts: Medical Transportation/County Pts 9-1-1 BLS/Region A</p>	<p>Medical Director: <input checked="" type="checkbox"/> Yes <input type="checkbox"/> No</p>	<p>System Available 24 Hours: <input checked="" type="checkbox"/> Yes <input type="checkbox"/> No</p>	<p>Level of Service: <input checked="" type="checkbox"/> Transport <input type="checkbox"/> ALS <input checked="" type="checkbox"/> 9-1-1 <input type="checkbox"/> Non-Transport <input checked="" type="checkbox"/> BLS <input checked="" type="checkbox"/> 7-Digit <input checked="" type="checkbox"/> Ground <input type="checkbox"/> Air <input checked="" type="checkbox"/> CCT <input type="checkbox"/> Water <input checked="" type="checkbox"/> IFT</p>
<p>Ownership: <input type="checkbox"/> Public <input checked="" type="checkbox"/> Private</p>	<p>If Public: <input type="checkbox"/> Fire <input type="checkbox"/> Law <input type="checkbox"/> Other Explain:</p>	<p>If Public: <input type="checkbox"/> City <input type="checkbox"/> County <input type="checkbox"/> State <input type="checkbox"/> Fire District <input type="checkbox"/> Federal</p>	<p>If Air: <input type="checkbox"/> Rotary <input type="checkbox"/> Fixed Wing</p>
			<p>Air Classification: <input type="checkbox"/> Auxiliary Rescue <input type="checkbox"/> Air Ambulance <input type="checkbox"/> ALS Rescue <input type="checkbox"/> BLS Rescue</p>

Transporting Agencies

14296	Total number of responses	10617
8732	Number of emergency responses	6054
5564	Number of non-emergency responses	4563

Air Ambulance Services

_____	Total number of responses	_____
_____	Number of emergency responses	_____
_____	Number of non-emergency responses	_____

TABLE 8: Response/Transportation/Providers

****Table Information based on 2015 OC EMS licensure application data & provider-reports of 2015 response/transport volume and does not reflect overall capabilities of Providers**

Note: Table 8 is to be completed for each provider by county. Make copies as needed.

County: Orange Provider: FirstMed Ambulance Response Zone: N/A

Address: 8630 North Tamarack Avenue Number of Ambulance Vehicles in Fleet: 4

Sun Valley CA 91352

Phone Number: (800) 608-0311 Average Number of Ambulances on Duty At 12:00 p.m. (noon) on Any Given Day: 4

<p>Written Contract:</p> <p><input checked="" type="checkbox"/> Yes <input type="checkbox"/> No</p> <p>**One Contract: Medical Transportation for County patients</p>	<p>Medical Director:</p> <p><input type="checkbox"/> Yes <input checked="" type="checkbox"/> No</p>	<p>System Available 24 Hours:</p> <p><input checked="" type="checkbox"/> Yes <input type="checkbox"/> No</p>	<p>Level of Service:</p> <p><input checked="" type="checkbox"/> Transport <input type="checkbox"/> ALS <input type="checkbox"/> 9-1-1</p> <p><input type="checkbox"/> Non-Transport <input checked="" type="checkbox"/> BLS <input checked="" type="checkbox"/> 7-Digit</p> <p><input checked="" type="checkbox"/> Ground <input type="checkbox"/> Air <input type="checkbox"/> CCT <input type="checkbox"/> Water <input checked="" type="checkbox"/> IFT</p>
<p>Ownership:</p> <p><input type="checkbox"/> Public</p> <p><input checked="" type="checkbox"/> Private</p>	<p>If Public:</p> <p><input type="checkbox"/> Fire <input type="checkbox"/> Law <input type="checkbox"/> Other</p> <p>Explain: _____</p>	<p>If Public:</p> <p><input type="checkbox"/> City <input type="checkbox"/> County <input type="checkbox"/> Fire District</p> <p><input type="checkbox"/> State <input type="checkbox"/> Federal</p>	<p>If Air:</p> <p><input type="checkbox"/> Rotary <input type="checkbox"/> Fixed Wing</p>
		<p>Air Classification:</p> <p><input type="checkbox"/> Auxiliary Rescue</p> <p><input type="checkbox"/> Air Ambulance</p> <p><input type="checkbox"/> ALS Rescue</p> <p><input type="checkbox"/> BLS Rescue</p>	

Transporting Agencies

Unavailable	Total number of transports
0	0
0	0
	Number of emergency transports
	Number of non-emergency transports

Air Ambulance Services

Total number of responses	Total number of transports
_____	_____
Number of emergency responses	Number of emergency transports
_____	_____
Number of non-emergency responses	Number of non-emergency transports
_____	_____

TABLE 8: Response/Transportation/Providers

Table information based on 2015 OCEMS licensure application data & provider-reports of CY 2015 response/transport volume and does not reflect overall capabilities of Providers

Note: Table 8 is to be completed for each provider by county. Make copies as needed.

County: Orange Provider: First Rescue Ambulance Response Zone: N/A

Address: 5220 Fourth St #18
Irwindale, CA 91706

Phone Number: (626) 429-5279 Number of Ambulance Vehicles in Fleet: 1

Average Number of Ambulances on Duty At 12:00 p.m. (noon) on Any Given Day: 1

<p>Written Contract: <input type="checkbox"/> Yes <input checked="" type="checkbox"/> No</p>	<p>Medical Director: <input type="checkbox"/> Yes <input checked="" type="checkbox"/> No</p>	<p>System Available 24 Hours: <input checked="" type="checkbox"/> Yes <input type="checkbox"/> No</p>	<p>Level of Service: <input checked="" type="checkbox"/> Transport <input type="checkbox"/> ALS <input type="checkbox"/> 9-1-1 <input type="checkbox"/> Non-Transport <input checked="" type="checkbox"/> BLS <input checked="" type="checkbox"/> 7-Digit <input checked="" type="checkbox"/> Ground <input type="checkbox"/> Air <input type="checkbox"/> CCT <input type="checkbox"/> Water <input checked="" type="checkbox"/> IFT</p>
<p>Ownership: <input type="checkbox"/> Public <input checked="" type="checkbox"/> Private</p>	<p>If Public: <input type="checkbox"/> Fire <input type="checkbox"/> Law <input type="checkbox"/> Other Explain: _____</p>	<p>If Public: <input type="checkbox"/> City <input type="checkbox"/> County <input type="checkbox"/> State <input type="checkbox"/> Fire District <input type="checkbox"/> Federal</p>	<p>If Air: <input type="checkbox"/> Rotary <input type="checkbox"/> Fixed Wing</p>
			<p>Air Classification: <input type="checkbox"/> Auxiliary Rescue <input type="checkbox"/> Air Ambulance <input type="checkbox"/> ALS Rescue <input type="checkbox"/> BLS Rescue</p>

Transporting Agencies

Unavailable	Total number of responses	Unavailable	Total number of transports
0	Number of emergency responses	0	Number of emergency transports
0	Number of non-emergency responses	0	Number of non-emergency transports

Air Ambulance Services

_____	Total number of responses	_____	Total number of transports
_____	Number of emergency responses	_____	Number of emergency transports
_____	Number of non-emergency responses	_____	Number of non-emergency transports

TABLE 8: Response/Transportation/Providers

Table Information based on 2015 OC EMS licensure application data & provider-reports of 2015 response/transport volume and does not reflect overall capabilities of Providers

Note: Table 8 is to be completed for each provider by county. Make copies as needed.

County: Orange Provider: Gentle Care Transport Inc. Response Zone: N/A

Address: 3539 Casitas Ave. Number of Ambulance Vehicles in Fleet: 2

Los Angeles, CA 90039

Phone Number: (323) 662-8777 Average Number of Ambulances on Duty At 12:00 p.m. (noon) on Any Given Day: 2

<p>Written Contract:</p> <p><input type="checkbox"/> Yes <input checked="" type="checkbox"/> No</p>	<p>Medical Director:</p> <p><input checked="" type="checkbox"/> Yes <input type="checkbox"/> No</p>	<p>System Available 24 Hours:</p> <p><input checked="" type="checkbox"/> Yes <input type="checkbox"/> No</p>	<p>Level of Service:</p> <p><input checked="" type="checkbox"/> Transport <input type="checkbox"/> ALS <input type="checkbox"/> 9-1-1</p> <p><input type="checkbox"/> Non-Transport <input checked="" type="checkbox"/> BLS <input checked="" type="checkbox"/> 7-Digit</p> <p><input checked="" type="checkbox"/> Ground <input type="checkbox"/> Air <input checked="" type="checkbox"/> CCT <input type="checkbox"/> Water <input checked="" type="checkbox"/> IFT</p>
<p>Ownership:</p> <p><input type="checkbox"/> Public</p> <p><input checked="" type="checkbox"/> Private</p>	<p>If Public:</p> <p><input type="checkbox"/> Fire</p> <p><input type="checkbox"/> Law</p> <p><input type="checkbox"/> Other</p> <p>Explain: _____</p>	<p>If Public:</p> <p><input type="checkbox"/> City <input type="checkbox"/> County</p> <p><input type="checkbox"/> State <input type="checkbox"/> Fire District</p> <p><input type="checkbox"/> Federal</p>	<p>If Air:</p> <p><input type="checkbox"/> Rotary</p> <p><input type="checkbox"/> Fixed Wing</p> <p>Air Classification:</p> <p><input type="checkbox"/> Auxiliary Rescue</p> <p><input type="checkbox"/> Air Ambulance</p> <p><input type="checkbox"/> ALS Rescue</p> <p><input type="checkbox"/> BLS Rescue</p>

Transporting Agencies

699	Total number of responses	514	Total number of transports
0	Number of emergency responses	0	Number of emergency transports
699	Number of non-emergency responses	514	Number of non-emergency transports

Air Ambulance Services

_____	Total number of responses	_____	Total number of transports
_____	Number of emergency responses	_____	Number of emergency transports
_____	Number of non-emergency responses	_____	Number of non-emergency transports

TABLE 8: Response/Transportation/Providers

*Table Information based on 2015 OCEMS licensure application data & provider-reports of CY2015 response/transport volume and does not reflect overall capabilities of providers.

Note: Table 8 is to be completed for each provider by county. Make copies as needed.

County: Orange Provider: Gentle Ride Ambulance Response Zone: N/A

Address: 715 Ruberta Ave Number of Ambulance Vehicles in Fleet: 5

Glendale, CA 91201

Phone Number: (818) 500-1100 Average Number of Ambulances on Duty At 12:00 p.m. (noon) on Any Given Day: 5

<p><u>Written Contract:</u> <input type="checkbox"/> Yes <input checked="" type="checkbox"/> No</p>	<p><u>Medical Director:</u> <input checked="" type="checkbox"/> Yes <input type="checkbox"/> No</p>	<p><u>System Available 24 Hours:</u> <input checked="" type="checkbox"/> Yes <input type="checkbox"/> No</p>	<p><u>Level of Service:</u> <input checked="" type="checkbox"/> Transport <input type="checkbox"/> ALS <input type="checkbox"/> 9-1-1 <input type="checkbox"/> Non-Transport <input checked="" type="checkbox"/> BLS <input checked="" type="checkbox"/> 7-Digit <input checked="" type="checkbox"/> Ground <input type="checkbox"/> Air <input checked="" type="checkbox"/> CCT <input type="checkbox"/> Water <input checked="" type="checkbox"/> IFT</p>
<p><u>Ownership:</u> <input type="checkbox"/> Public <input checked="" type="checkbox"/> Private</p>	<p><u>If Public:</u> <input type="checkbox"/> Fire <input type="checkbox"/> Law <input type="checkbox"/> Other Explain: _____</p>	<p><u>If Public:</u> <input type="checkbox"/> City <input type="checkbox"/> County <input type="checkbox"/> State <input type="checkbox"/> Fire District <input type="checkbox"/> Federal</p>	<p><u>If Air:</u> <input type="checkbox"/> Rotary <input type="checkbox"/> Fixed Wing</p> <p><u>Air Classification:</u> <input type="checkbox"/> Auxiliary Rescue <input type="checkbox"/> Air Ambulance <input type="checkbox"/> ALS Rescue <input type="checkbox"/> BLS Rescue</p>

Transporting Agencies

29	Total number of responses	29	Total number of transports
0	Number of emergency responses	0	Number of emergency transports
29	Number of non-emergency responses	29	Number of non-emergency transports

Air Ambulance Services

_____	Total number of responses	_____	Total number of transports
_____	Number of emergency responses	_____	Number of emergency transports
_____	Number of non-emergency responses	_____	Number of non-emergency transports

TABLE 8: Response/Transportation/Providers

*Table information based on 2015 OCEMS licensure application data & provider reports of CV2015 response/transport volume and does not reflect overall capabilities of Providers

Note: Table 8 is to be completed for each provider by county. Make copies as needed.

County: Orange Provider: Horizon Ambulance Response Zone: N/A

Address: 1920 East Katella Avenue Suite K
Orange CA 92867

Phone Number: (714) 630-2486

Number of Ambulance Vehicles in Fleet: 7

Average Number of Ambulances on Duty At 12:00 p.m. (noon) on Any Given Day: 6

<p>Written Contract:</p> <p><input checked="" type="checkbox"/> Yes <input type="checkbox"/> No</p>	<p>Medical Director:</p> <p><input checked="" type="checkbox"/> Yes <input type="checkbox"/> No</p>	<p>System Available 24 Hours:</p> <p><input checked="" type="checkbox"/> Yes <input type="checkbox"/> No</p>	<p>Level of Service:</p> <p><input checked="" type="checkbox"/> Transport <input checked="" type="checkbox"/> ALS <input type="checkbox"/> 9-1-1 <input type="checkbox"/> Non-Transport <input checked="" type="checkbox"/> BLS <input checked="" type="checkbox"/> 7-Digit</p> <p><input checked="" type="checkbox"/> Ground <input type="checkbox"/> Air <input checked="" type="checkbox"/> CCT <input type="checkbox"/> Water <input checked="" type="checkbox"/> IFT</p>
<p>Ownership:</p> <p><input type="checkbox"/> Public <input checked="" type="checkbox"/> Private</p>	<p>If Public:</p> <p><input type="checkbox"/> Fire <input type="checkbox"/> Law <input type="checkbox"/> Other Explain: _____</p>	<p>If Public:</p> <p><input type="checkbox"/> City <input type="checkbox"/> County <input type="checkbox"/> State <input type="checkbox"/> Fire District <input type="checkbox"/> Federal</p>	<p>If Air:</p> <p><input type="checkbox"/> Rotary <input type="checkbox"/> Fixed Wing</p> <p>Air Classification:</p> <p><input type="checkbox"/> Auxiliary Rescue <input type="checkbox"/> Air Ambulance <input type="checkbox"/> ALS Rescue <input type="checkbox"/> BLS Rescue</p>

Transporting Agencies

2967	Total number of responses	2540
79	Number of emergency responses	70
2888	Number of non-emergency responses	2470

Air Ambulance Services

_____	Total number of responses	_____
_____	Number of emergency responses	_____
_____	Number of non-emergency responses	_____

TABLE 8: Response/Transportation/Providers

****Table information based on 2015 OCEMS licensure application data & provider reports of CY2015 response/transport volume and does not reflect overall capabilities of Providers**

Note: Table 8 is to be completed for each provider by county. Make copies as needed.

County: Orange Provider: Huntington Ambulance Response Zone: N/A

Address: 5142 Northwestern Way Number of Ambulance Vehicles in Fleet: 3
Westminster CA 92683

Phone Number: (562) 904-1550 Average Number of Ambulances on Duty At 12:00 p.m. (noon) on Any Given Day: 3

<p>Written Contract:</p> <p><input type="checkbox"/> Yes <input checked="" type="checkbox"/> No</p>	<p>Medical Director:</p> <p><input type="checkbox"/> Yes <input checked="" type="checkbox"/> No</p>	<p>System Available 24 Hours:</p> <p><input type="checkbox"/> Yes <input checked="" type="checkbox"/> No</p>	<p>Level of Service:</p> <p><input checked="" type="checkbox"/> Transport <input type="checkbox"/> ALS <input type="checkbox"/> 9-1-1 <input type="checkbox"/> Non-Transport <input checked="" type="checkbox"/> BLS <input type="checkbox"/> 7-Digit <input type="checkbox"/> Ground <input type="checkbox"/> Air <input type="checkbox"/> CCT <input type="checkbox"/> Water <input type="checkbox"/> IFT</p>
<p>Ownership:</p> <p><input type="checkbox"/> Public <input checked="" type="checkbox"/> Private</p>	<p>If Public:</p> <p><input type="checkbox"/> Fire <input type="checkbox"/> Law <input type="checkbox"/> Other Explain: _____</p>	<p>If Public:</p> <p><input type="checkbox"/> City <input type="checkbox"/> County <input type="checkbox"/> State <input type="checkbox"/> Fire District <input type="checkbox"/> Federal</p>	<p>If Air:</p> <p><input type="checkbox"/> Rotary <input type="checkbox"/> Fixed Wing</p> <p>Air Classification:</p> <p><input type="checkbox"/> Auxiliary Rescue <input type="checkbox"/> Air Ambulance <input type="checkbox"/> ALS Rescue <input type="checkbox"/> BLS Rescue</p>

Transporting Agencies

52	Total number of responses	29	Total number of transports
29	Number of emergency responses	29	Number of emergency transports
23	Number of non-emergency responses	0	Number of non-emergency transports

Air Ambulance Services

_____	Total number of responses	_____	Total number of transports
_____	Number of emergency responses	_____	Number of emergency transports
_____	Number of non-emergency responses	_____	Number of non-emergency transports

TABLE 8: Response/Transportation/Providers

****Table information based on 2015 OC EMS licensure application data & provider-reports of CY2015 response/transport volume and does not reflect overall capabilities of Providers**

Note: Table 8 is to be completed for each provider by county. Make copies as needed.

County: Orange **Provider:** Impulse Ambulance **Response Zone:** N/A

Address: 12531 Vanowen Street
North Hollywood, CA 91605

Phone Number: (818) 982-3500 **Number of Ambulance Vehicles in Fleet:** 2
Average Number of Ambulances on Duty At 12:00 p.m. (noon) on Any Given Day: 2

<p>Written Contract: <input type="checkbox"/> Yes <input checked="" type="checkbox"/> No</p>	<p>Medical Director: <input checked="" type="checkbox"/> Yes <input type="checkbox"/> No</p>	<p>System Available 24 Hours: <input checked="" type="checkbox"/> Yes <input type="checkbox"/> No</p>	<p>Level of Service: <input checked="" type="checkbox"/> Transport <input type="checkbox"/> ALS <input type="checkbox"/> 9-1-1 <input type="checkbox"/> Non-Transport <input checked="" type="checkbox"/> BLS <input checked="" type="checkbox"/> 7-Digit <input checked="" type="checkbox"/> Ground <input type="checkbox"/> Air <input checked="" type="checkbox"/> CCT <input type="checkbox"/> Water <input checked="" type="checkbox"/> IFT</p>
<p>Ownership: <input type="checkbox"/> Public <input checked="" type="checkbox"/> Private</p>	<p>If Public: <input type="checkbox"/> Fire <input type="checkbox"/> Law <input type="checkbox"/> Other Explain:</p>	<p>If Public: <input type="checkbox"/> City <input type="checkbox"/> County <input type="checkbox"/> State <input type="checkbox"/> Fire District <input type="checkbox"/> Federal</p>	<p>If Air: <input type="checkbox"/> Rotary <input type="checkbox"/> Fixed Wing</p> <p>Air Classification: <input type="checkbox"/> Auxiliary Rescue <input type="checkbox"/> Air Ambulance <input type="checkbox"/> ALS Rescue <input type="checkbox"/> BLS Rescue</p>

Transporting Agencies

Unavailable	Total number of transports
<u>0</u>	<u>0</u>
Number of emergency responses	Number of emergency transports
<u>0</u>	<u>0</u>
Number of non-emergency responses	Number of non-emergency transports

Air Ambulance Services

Total number of responses	Total number of transports
Number of emergency responses	Number of emergency transports
Number of non-emergency responses	Number of non-emergency transports

TABLE 8: Response/Transportation/Providers

Table information based on 2015 OCEMS measure application data & provider reports of CY2015 response/transport volume and does not reflect overall capabilities of Providers

Note: Table 8 is to be completed for each provider by county. Make copies as needed.

County: Orange Provider: Liberty Ambulance Response Zone: N/A

Address: 9441 Washburn Road Number of Ambulance Vehicles in Fleet: 33
Downey, CA 90242

Phone Number: (562) 741-6230 Average Number of Ambulances on Duty At 12:00 p.m. (noon) on Any Given Day: 16

<p>Written Contract:</p> <p><input type="checkbox"/> Yes <input checked="" type="checkbox"/> No</p>	<p>Medical Director:</p> <p><input checked="" type="checkbox"/> Yes <input type="checkbox"/> No</p>	<p>System Available 24 Hours:</p> <p><input checked="" type="checkbox"/> Yes <input type="checkbox"/> No</p>	<p>Level of Service:</p> <p><input checked="" type="checkbox"/> Transport <input checked="" type="checkbox"/> ALS <input type="checkbox"/> 9-1-1 <input type="checkbox"/> Non-Transport <input checked="" type="checkbox"/> BLS <input checked="" type="checkbox"/> 7-Digit <input checked="" type="checkbox"/> Ground <input type="checkbox"/> Air <input checked="" type="checkbox"/> CCT <input type="checkbox"/> Water <input checked="" type="checkbox"/> IFT</p>
<p>Ownership:</p> <p><input type="checkbox"/> Public <input checked="" type="checkbox"/> Private</p>	<p>If Public:</p> <p><input type="checkbox"/> Fire <input type="checkbox"/> Law <input type="checkbox"/> Other Explain: _____</p>	<p>If Public:</p> <p><input type="checkbox"/> City <input type="checkbox"/> County <input type="checkbox"/> State <input type="checkbox"/> Fire District <input type="checkbox"/> Federal</p>	<p>If Air:</p> <p><input type="checkbox"/> Rotary <input type="checkbox"/> Fixed Wing</p> <p>Air Classification:</p> <p><input type="checkbox"/> Auxiliary Rescue <input type="checkbox"/> Air Ambulance <input type="checkbox"/> ALS Rescue <input type="checkbox"/> BLS Rescue</p>

Transporting Agencies

8955	Total number of responses	<u>8701</u>	Total number of transports
31	Number of emergency responses	<u>31</u>	Number of emergency transports
8924	Number of non-emergency responses	<u>8670</u>	Number of non-emergency transports

Air Ambulance Services

_____	Total number of responses	_____	Total number of transports
_____	Number of emergency responses	_____	Number of emergency transports
_____	Number of non-emergency responses	_____	Number of non-emergency transports

TABLE 8: Response/Transportation/Providers

****Table Information based on 2015 OCLMS licensure application data & provider-reports of CY2015 response/transport volume and does not reflect overall capabilities of Providers**

Note: Table 8 is to be completed for each provider by county. Make copies as needed.

County: Orange **Provider:** LifeLine Ambulance **Response Zone:** N/A
Address: 120 South Maple Avenue Suite 200
Montebello, CA 90640 **Number of Ambulance Vehicles in Fleet:** 43
Phone _____
Number: (800) 700-9344 **Average Number of Ambulances on Duty**
At 12:00 p.m. (noon) on Any Given Day: 12

Written Contract: <input type="checkbox"/> Yes <input checked="" type="checkbox"/> No	Medical Director: <input checked="" type="checkbox"/> Yes <input type="checkbox"/> No	System Available 24 Hours: <input checked="" type="checkbox"/> Yes <input type="checkbox"/> No	Level of Service: <input checked="" type="checkbox"/> Transport <input type="checkbox"/> ALS <input type="checkbox"/> 9-1-1 <input type="checkbox"/> Non-Transport <input checked="" type="checkbox"/> BLS <input checked="" type="checkbox"/> 7-Digit <input checked="" type="checkbox"/> Ground <input type="checkbox"/> Air <input checked="" type="checkbox"/> CCT <input type="checkbox"/> Water <input checked="" type="checkbox"/> IFT
Ownership: <input type="checkbox"/> Public <input checked="" type="checkbox"/> Private	If Public: <input type="checkbox"/> Fire <input type="checkbox"/> Law <input type="checkbox"/> Other Explain: _____	If Public: <input type="checkbox"/> City <input type="checkbox"/> County <input type="checkbox"/> State <input type="checkbox"/> Fire District <input type="checkbox"/> Federal	If Air: <input type="checkbox"/> Rotary <input type="checkbox"/> Fixed Wing
		Transporting Agencies Total number of responses <u>12665</u> Number of emergency responses <u>67</u> Number of non-emergency responses <u>12598</u>	
		Air Ambulance Services Total number of transports _____ Number of emergency transports _____ Number of non-emergency transports _____	

TABLE 8: Response/Transportation/Providers

*Table Information based on 2015 OC EMS licensure application data & provider-reports of CY 2015 response/transport volume and does not reflect overall capabilities of Provider.

Note: Table 8 is to be completed for each provider by county. Make copies as needed.

County: Orange Provider: Lynch Ambulance Response Zone: N/A

Address: 2950 La Jolla Street
Anaheim, CA 92806

Number of Ambulance Vehicles in Fleet: 38

Phone Number: (714)-347-3262

Average Number of Ambulances on Duty At 12:00 p.m. (noon) on Any Given Day: 28

<p>Written Contract: <input checked="" type="checkbox"/> Yes <input type="checkbox"/> No **One Contract: Medical Transportation for County patients</p>	<p>Medical Director: <input checked="" type="checkbox"/> Yes <input type="checkbox"/> No</p>	<p>System Available 24 Hours: <input checked="" type="checkbox"/> Yes <input type="checkbox"/> No</p>	<p>Level of Service: <input checked="" type="checkbox"/> Transport <input checked="" type="checkbox"/> ALS <input type="checkbox"/> 9-1-1 <input type="checkbox"/> Non-Transport <input checked="" type="checkbox"/> BLS <input checked="" type="checkbox"/> 7-Digit <input checked="" type="checkbox"/> Ground <input type="checkbox"/> Air <input checked="" type="checkbox"/> CCT <input type="checkbox"/> Water <input checked="" type="checkbox"/> IFT</p>
<p>Ownership: <input type="checkbox"/> Public <input checked="" type="checkbox"/> Private</p>	<p>If Public: <input type="checkbox"/> Fire <input type="checkbox"/> Law <input type="checkbox"/> Other Explain: _____</p>	<p>If Public: <input type="checkbox"/> City <input type="checkbox"/> County <input type="checkbox"/> State <input type="checkbox"/> Fire District <input type="checkbox"/> Federal</p>	<p>If Air: <input type="checkbox"/> Rotary <input type="checkbox"/> Fixed Wing</p> <p>Air Classification: <input type="checkbox"/> Auxiliary Rescue <input type="checkbox"/> Air Ambulance <input type="checkbox"/> ALS Rescue <input type="checkbox"/> BLS Rescue</p>

Transporting Agencies

<u>37600</u>	Total number of responses	<u>35696</u>	Total number of transports
<u>4745</u>	Number of emergency responses	<u>4391</u>	Number of emergency transports
<u>32855</u>	Number of non-emergency responses	<u>31305</u>	Number of non-emergency transports

Air Ambulance Services

_____	Total number of responses	_____	Total number of transports
_____	Number of emergency responses	_____	Number of emergency transports
_____	Number of non-emergency responses	_____	Number of non-emergency transports

TABLE 8: Response/Transportation/Providers

****Table Information based on 2015 OCEMS licensure application data & provider-reports of CY2015 response/transport volume and does not reflect overall capabilities of Providers**

Note: Table 8 is to be completed for each provider by county. Make copies as needed.

County: Orange **Provider:** MedCoast Ambulance **Response Zone:** N/A
Address: 14325 Iseli Road **Number of Ambulance Vehicles in Fleet:** 24
Santa Fe Springs, CA 90670
Phone Number: (562) 802-3765 **Average Number of Ambulances on Duty At 12:00 p.m. (noon) on Any Given Day:** 24

<p>Written Contract: <input checked="" type="checkbox"/> Yes <input type="checkbox"/> No **One Contract: Medical Transportation for County patients</p>	<p>Medical Director: <input checked="" type="checkbox"/> Yes <input type="checkbox"/> No</p>	<p>System Available 24 Hours: <input checked="" type="checkbox"/> Yes <input type="checkbox"/> No</p>	<p>Level of Service: <input checked="" type="checkbox"/> Transport <input type="checkbox"/> ALS <input type="checkbox"/> 9-1-1 <input type="checkbox"/> Non-Transport <input checked="" type="checkbox"/> BLS <input checked="" type="checkbox"/> 7-Digit <input checked="" type="checkbox"/> Ground <input type="checkbox"/> Air <input type="checkbox"/> CCT <input type="checkbox"/> Water <input checked="" type="checkbox"/> IFT</p>
<p>Ownership: <input type="checkbox"/> Public <input checked="" type="checkbox"/> Private</p>	<p>If Public: <input type="checkbox"/> Fire <input type="checkbox"/> Law <input type="checkbox"/> Other Explain:</p>	<p>If Public: <input type="checkbox"/> City <input type="checkbox"/> County <input type="checkbox"/> State <input type="checkbox"/> Fire District <input type="checkbox"/> Federal</p>	<p>If Air: <input type="checkbox"/> Rotary <input type="checkbox"/> Fixed Wing</p> <p>Air Classification: <input type="checkbox"/> Auxiliary Rescue <input type="checkbox"/> Air Ambulance <input type="checkbox"/> ALS Rescue <input type="checkbox"/> BLS Rescue</p>

Transporting Agencies

6597	Total number of responses	6336
2221	Number of emergency responses	2048
4376	Number of non-emergency responses	4288

Air Ambulance Services

_____	Total number of responses	_____
_____	Number of emergency responses	_____
_____	Number of non-emergency responses	_____

TABLE 8: Response/Transportation/Providers

****Table information based on 2015 OCEMS licensure application data & provider reports of CY 2015 response/transport volume and does not reflect overall capabilities of Providers.**

Note: Table 8 is to be completed for each provider by county. Make copies as needed.

County: Orange Provider: MedLine Ambulance Response Zone: N/A

Address: 2328 N. Batavia St. Unit # 116
Orange, CA 92865

Phone Number: (714) 770-8770

Number of Ambulance Vehicles in Fleet: 4

Average Number of Ambulances on Duty At 12:00 p.m. (noon) on Any Given Day: 4

<p>Written Contract: <input checked="" type="checkbox"/> Yes <input type="checkbox"/> No **One Contract: Medical Transportation for County patients</p>	<p>Medical Director: <input checked="" type="checkbox"/> Yes <input type="checkbox"/> No</p>	<p>System Available 24 Hours: <input checked="" type="checkbox"/> Yes <input type="checkbox"/> No</p>	<p>Level of Service: <input checked="" type="checkbox"/> Transport <input type="checkbox"/> ALS <input type="checkbox"/> 9-1-1 <input type="checkbox"/> Non-Transport <input checked="" type="checkbox"/> BLS <input checked="" type="checkbox"/> 7-Digit <input checked="" type="checkbox"/> Ground <input type="checkbox"/> Air <input checked="" type="checkbox"/> CCT <input type="checkbox"/> Water <input checked="" type="checkbox"/> IFT</p>
<p>Ownership: <input type="checkbox"/> Public <input checked="" type="checkbox"/> Private</p>	<p>If Public: <input type="checkbox"/> Fire <input type="checkbox"/> Law <input type="checkbox"/> Other Explain: _____</p>	<p>If Public: <input type="checkbox"/> City <input type="checkbox"/> County <input type="checkbox"/> State <input type="checkbox"/> Fire District <input type="checkbox"/> Federal</p>	<p>If Air: <input type="checkbox"/> Rotary <input type="checkbox"/> Fixed Wing</p> <p>Air Classification: <input type="checkbox"/> Auxiliary Rescue <input type="checkbox"/> Air Ambulance <input type="checkbox"/> ALS Rescue <input type="checkbox"/> BLS Rescue</p>

Transporting Agencies

Unavailable	_____	Total number of transports	_____
0	_____	Number of emergency transports	0
0	_____	Number of non-emergency transports	0

Air Ambulance Services

_____	Total number of responses	_____
_____	Number of emergency responses	_____
_____	Number of non-emergency responses	_____

TABLE 8: Response/Transportation/Providers

****Table information based on 2015 OC EMS licensure application data & provider-reports of CA 9115 response/transport volume and does not reflect overall capabilities of Providers.**

Note: Table 8 is to be completed for each provider by county. Make copies as needed.

County: Orange **Provider:** Mercy Air Ambulance **Response Zone:** N/A
Address: 1670 Miro Way
Rialto, CA 92376
Phone Number: (800) 222-3456
Number of Ambulance Vehicles in Fleet: 3
Average Number of Ambulances on Duty At 12:00 p.m. (noon) on Any Given Day: 3

<u>Written Contract:</u> <input type="checkbox"/> Yes <input checked="" type="checkbox"/> No	<u>Medical Director:</u> <input checked="" type="checkbox"/> Yes <input type="checkbox"/> No	<u>System Available 24 Hours:</u> <input checked="" type="checkbox"/> Yes <input type="checkbox"/> No	<u>Level of Service:</u> <input checked="" type="checkbox"/> Transport <input checked="" type="checkbox"/> ALS <input checked="" type="checkbox"/> 9-1-1 <input type="checkbox"/> Non-Transport <input type="checkbox"/> BLS <input checked="" type="checkbox"/> 7-Digit <input type="checkbox"/> Ground <input checked="" type="checkbox"/> Air <input checked="" type="checkbox"/> CCT <input type="checkbox"/> Water <input checked="" type="checkbox"/> IFT
<u>Ownership:</u> <input type="checkbox"/> Public <input checked="" type="checkbox"/> Private	<u>If Public:</u> <input type="checkbox"/> Fire <input type="checkbox"/> Law <input type="checkbox"/> Other Explain: _____	<u>If Public:</u> <input type="checkbox"/> City <input type="checkbox"/> County <input type="checkbox"/> State <input type="checkbox"/> Fire District <input type="checkbox"/> Federal	<u>If Air:</u> <input checked="" type="checkbox"/> Rotary <input type="checkbox"/> Fixed Wing
		<u>Air Classification:</u> <input type="checkbox"/> Auxiliary Rescue <input checked="" type="checkbox"/> Air Ambulance <input type="checkbox"/> ALS Rescue <input type="checkbox"/> BLS Rescue	

Transporting Agencies

<u>71</u>	Total number of responses	<u>41</u>	Total number of transports
<u>25</u>	Number of emergency responses	<u>16</u>	Number of emergency transports
<u>46</u>	Number of non-emergency responses	<u>25</u>	Number of non-emergency transports

Air Ambulance Services

_____	Total number of responses	_____	Total number of transports
_____	Number of emergency responses	_____	Number of emergency transports
_____	Number of non-emergency responses	_____	Number of non-emergency transports

TABLE 8: Response/Transportation/Providers

Table information based on 2015 OCEMS licensure application data & provider reports of CY 2015 response/transport volume and does not reflect overall capabilities of Providers

Note: Table 8 is to be completed for each provider by county. Make copies as needed.

County: Orange Provider: Mission Ambulance Response Zone: N/A

Address: 1055 E. 3rd St
Corona, CA 92879

Number of Ambulance Vehicles in Fleet: 7

Phone Number: (800) 899-9100

Average Number of Ambulances on Duty At 12:00 p.m. (noon) on Any Given Day: 3

<p>Written Contract:</p> <p><input type="checkbox"/> Yes <input checked="" type="checkbox"/> No</p>	<p>Medical Director:</p> <p><input checked="" type="checkbox"/> Yes <input type="checkbox"/> No</p>	<p>System Available 24 Hours:</p> <p><input checked="" type="checkbox"/> Yes <input type="checkbox"/> No</p>	<p>Level of Service:</p> <p><input checked="" type="checkbox"/> Transport <input type="checkbox"/> ALS <input type="checkbox"/> 9-1-1</p> <p><input type="checkbox"/> Non-Transport <input checked="" type="checkbox"/> BLS <input checked="" type="checkbox"/> 7-Digit</p> <p><input checked="" type="checkbox"/> Ground <input type="checkbox"/> Air <input checked="" type="checkbox"/> CCT <input type="checkbox"/> Water <input checked="" type="checkbox"/> IFT</p>		
<p>Ownership:</p> <p><input type="checkbox"/> Public</p> <p><input checked="" type="checkbox"/> Private</p>	<p>If Public:</p> <p><input type="checkbox"/> Fire</p> <p><input type="checkbox"/> Law</p> <p><input type="checkbox"/> Other</p> <p>Explain: _____</p>	<p>If Public:</p> <p><input type="checkbox"/> City <input type="checkbox"/> County</p> <p><input type="checkbox"/> State <input type="checkbox"/> Fire District</p> <p><input type="checkbox"/> Federal</p>	<p>If Air:</p> <p><input type="checkbox"/> Rotary</p> <p><input type="checkbox"/> Fixed Wing</p>		<p>Air Classification:</p> <p><input type="checkbox"/> Auxiliary Rescue</p> <p><input type="checkbox"/> Air Ambulance</p> <p><input type="checkbox"/> ALS Rescue</p> <p><input type="checkbox"/> BLS Rescue</p>

Transporting Agencies

384	Total number of responses	370
176	Number of emergency responses	0
208	Number of non-emergency responses	370

Air Ambulance Services

_____	Total number of responses	_____
_____	Number of emergency responses	_____
_____	Number of non-emergency responses	_____

TABLE 8: Response/Transportation/Providers

Table information based on 2015 OC EMS licensure application data & provider-reports of 2015 response/transport volume and does not reflect overall capabilities of Providers

Note: Table 8 is to be completed for each provider by county. Make copies as needed.

County: Orange Provider: Pacific Ambulance Response Zone: N/A

Address: 23942 McWhorter Way Number of Ambulance Vehicles in Fleet: 12
Lake Forest, CA 92630

Phone Number: (562) 591-3371 Average Number of Ambulances on Duty At 12:00 p.m. (noon) on Any Given Day: 5

<p>Written Contract: <input type="checkbox"/> Yes <input checked="" type="checkbox"/> No</p>	<p>Medical Director: <input checked="" type="checkbox"/> Yes <input type="checkbox"/> No</p>	<p>System Available 24 Hours: <input checked="" type="checkbox"/> Yes <input type="checkbox"/> No</p>	<p>Level of Service: <input checked="" type="checkbox"/> Transport <input type="checkbox"/> ALS <input type="checkbox"/> 9-1-1 <input type="checkbox"/> Non-Transport <input checked="" type="checkbox"/> BLS <input checked="" type="checkbox"/> 7-Digit <input checked="" type="checkbox"/> Ground <input type="checkbox"/> Air <input checked="" type="checkbox"/> CCT <input type="checkbox"/> Water <input checked="" type="checkbox"/> IFT</p>
<p>Ownership: <input type="checkbox"/> Public <input checked="" type="checkbox"/> Private</p>	<p>If Public: <input type="checkbox"/> Fire <input type="checkbox"/> Law <input type="checkbox"/> Other Explain: _____</p>	<p>If Public: <input type="checkbox"/> City <input type="checkbox"/> County <input type="checkbox"/> State <input type="checkbox"/> Fire District <input type="checkbox"/> Federal</p>	<p>If Air: <input type="checkbox"/> Rotary <input type="checkbox"/> Fixed Wing</p> <p>Air Classification: <input type="checkbox"/> Auxiliary Rescue <input type="checkbox"/> Air Ambulance <input type="checkbox"/> ALS Rescue <input type="checkbox"/> BLS Rescue</p>

Transporting Agencies

9299	Total number of responses	7364
427	Number of emergency responses	305
8872	Number of non-emergency responses	7059

Air Ambulance Services

_____	Total number of responses	_____
_____	Number of emergency responses	_____
_____	Number of non-emergency responses	_____

TABLE 8: Response/Transportation/Providers

***Table information based on 2015 OCEMS licensure application data & provider-reports of CY2015 response/transport volume and does not reflect overall capabilities of Providers.*

Note: Table 8 is to be completed for each provider by county. Make copies as needed.

County: Orange Provider: Premier (dba PMT Ambulance) Response Zone: N/A

Address: 575 Maple Court, Suite A
Colton, CA 92324

Phone Number: (909) 433-3939 Number of Ambulance Vehicles in Fleet: 9

Average Number of Ambulances on Duty At 12:00 p.m. (noon) on Any Given Day: 9

<p>Written Contract: <input checked="" type="checkbox"/> Yes <input type="checkbox"/> No **One Contract: Medical Transportation for County patients</p>	<p>Medical Director: <input checked="" type="checkbox"/> Yes <input type="checkbox"/> No</p>	<p>System Available 24 Hours: <input checked="" type="checkbox"/> Yes <input type="checkbox"/> No</p>	<p>Level of Service: <input checked="" type="checkbox"/> Transport <input type="checkbox"/> ALS <input type="checkbox"/> 9-1-1 <input checked="" type="checkbox"/> Non-Transport <input checked="" type="checkbox"/> BLS <input checked="" type="checkbox"/> 7-Digit <input checked="" type="checkbox"/> Ground <input type="checkbox"/> Air <input checked="" type="checkbox"/> CCT <input type="checkbox"/> Water <input checked="" type="checkbox"/> IFT</p>
<p>Ownership: <input type="checkbox"/> Public <input checked="" type="checkbox"/> Private</p>	<p>If Public: <input type="checkbox"/> Fire <input type="checkbox"/> Law <input type="checkbox"/> Other Explain: _____</p>	<p>If Public: <input type="checkbox"/> City <input type="checkbox"/> County <input type="checkbox"/> State <input type="checkbox"/> Fire District <input type="checkbox"/> Federal</p>	<p>If Air: <input type="checkbox"/> Rotary <input type="checkbox"/> Fixed Wing</p> <p>Air Classification: <input type="checkbox"/> Auxiliary Rescue <input type="checkbox"/> Air Ambulance <input type="checkbox"/> ALS Rescue <input type="checkbox"/> BLS Rescue</p>

Transporting Agencies

3059	Total number of responses	2938	Total number of transports
414	Number of emergency responses	390	Number of emergency transports
2645	Number of non-emergency responses	2548	Number of non-emergency transports

Air Ambulance Services

_____	Total number of responses	_____	Total number of transports
_____	Number of emergency responses	_____	Number of emergency transports
_____	Number of non-emergency responses	_____	Number of non-emergency transports

TABLE 8: Response/Transportation/Providers

****Table Information based on 2015 OC EMS licensure application data & provider-reports of CY2015 response/transport volume and does not reflect overall capabilities of Providers**

Note: Table 8 is to be completed for each provider by county. Make copies as needed.

County: Orange **Provider:** Premier Medical Transport **Response Zone:** N/A

Address: 530 N. Puente Street
Brea, CA 92821

Number of Ambulance Vehicles in Fleet: 14

Phone Number: (888) 353-9556

Average Number of Ambulances on Duty At 12:00 p.m. (noon) on Any Given Day: 14

<p>Written Contract:</p> <p><input checked="" type="checkbox"/> Yes <input type="checkbox"/> No</p>	<p>Medical Director:</p> <p><input checked="" type="checkbox"/> Yes <input type="checkbox"/> No</p>	<p>System Available 24 Hours:</p> <p><input checked="" type="checkbox"/> Yes <input type="checkbox"/> No</p>	<p>Level of Service:</p> <p><input checked="" type="checkbox"/> Transport <input checked="" type="checkbox"/> ALS <input type="checkbox"/> 9-1-1 <input type="checkbox"/> Non-Transport <input checked="" type="checkbox"/> BLS <input checked="" type="checkbox"/> 7-Digit</p> <p><input checked="" type="checkbox"/> Ground <input type="checkbox"/> Air <input checked="" type="checkbox"/> CCT <input type="checkbox"/> Water <input checked="" type="checkbox"/> IFT</p>
<p>Ownership:</p> <p><input type="checkbox"/> Public <input checked="" type="checkbox"/> Private</p>	<p>If Public:</p> <p><input type="checkbox"/> Fire <input type="checkbox"/> Law <input type="checkbox"/> Other Explain: _____</p>	<p>If Public:</p> <p><input type="checkbox"/> City <input type="checkbox"/> County <input type="checkbox"/> State <input type="checkbox"/> Fire District <input type="checkbox"/> Federal</p>	<p>If Air:</p> <p><input type="checkbox"/> Rotary <input type="checkbox"/> Fixed Wing</p> <p>Air Classification:</p> <p><input type="checkbox"/> Auxiliary Rescue <input type="checkbox"/> Air Ambulance <input type="checkbox"/> ALS Rescue <input type="checkbox"/> BLS Rescue</p>

Transporting Agencies

17805	Total number of responses	17214	Total number of transports
3966	Number of emergency responses	3760	Number of emergency transports
13839	Number of non-emergency responses	13454	Number of non-emergency transports

Air Ambulance Services

_____	Total number of responses	_____	Total number of transports
_____	Number of emergency responses	_____	Number of emergency transports
_____	Number of non-emergency responses	_____	Number of non-emergency transports

TABLE 8: Response/Transportation/Providers

****Table information based on 2015 OC EMS licensure application data & provider reports of CY2015 response/transport volume and does not reflect overall capabilities of Providers**

Note: Table 8 is to be completed for each provider by county. Make copies as needed.

County: Orange **Provider:** Royalty Ambulance **Response Zone:** N/A
Address: 3235 San Fernando Road, Bldg. 6 **Number of Ambulance Vehicles in Fleet:** 1
Los Angeles, CA 90065
Phone Number: (818) 550-5833 **Average Number of Ambulances on Duty At 12:00 p.m. (noon) on Any Given Day:** 1

<p>Written Contract:</p> <input type="checkbox"/> Yes <input checked="" type="checkbox"/> No	<p>Medical Director:</p> <input type="checkbox"/> Yes <input checked="" type="checkbox"/> No	<p>System Available 24 Hours:</p> <input checked="" type="checkbox"/> Yes <input type="checkbox"/> No	<p>Level of Service:</p> <input checked="" type="checkbox"/> Transport <input type="checkbox"/> ALS <input type="checkbox"/> 9-1-1 <input type="checkbox"/> Non-Transport <input checked="" type="checkbox"/> BLS <input type="checkbox"/> 7-Digit <input checked="" type="checkbox"/> Ground <input type="checkbox"/> Air <input type="checkbox"/> CCT <input type="checkbox"/> Water <input checked="" type="checkbox"/> IFT
<p>Ownership:</p> <input type="checkbox"/> Public <input checked="" type="checkbox"/> Private	<p>If Public:</p> <input type="checkbox"/> Fire <input type="checkbox"/> Law <input type="checkbox"/> Other Explain:	<p>If Public:</p> <input type="checkbox"/> City <input type="checkbox"/> County <input type="checkbox"/> State <input type="checkbox"/> Fire District <input type="checkbox"/> Federal	<p>If Air:</p> <input type="checkbox"/> Rotary <input type="checkbox"/> Fixed Wing
		<p>Air Classification:</p> <input type="checkbox"/> Auxiliary Rescue <input type="checkbox"/> Air Ambulance <input type="checkbox"/> ALS Rescue <input type="checkbox"/> BLS Rescue	

Transporting Agencies

Unavailable	Total number of transports
<u>0</u>	<u>0</u>
<u>0</u>	Number of emergency transports
	Number of non-emergency transports

Air Ambulance Services

	Total number of transports
	Number of emergency transports
	Number of non-emergency transports

TABLE 8: Response/Transportation/Providers

Table information based on 2015 OC EMS licensure application data & provider-reports of CY 2015 response/transport volume and does not reflect overall capabilities of Providers

Note: Table 8 is to be completed for each provider by county. Make copies as needed.

County: Orange Provider: Schaefer Ambulance Response Zone: N/A

Address: 2215 S. Bristol
Santa Ana, CA 92704

Phone Number: (800) 582-2258

Number of Ambulance Vehicles in Fleet: 6

Average Number of Ambulances on Duty At 12:00 p.m. (noon) on Any Given Day: 6

<p>Written Contract:</p> <p><input type="checkbox"/> Yes <input checked="" type="checkbox"/> No</p>	<p>Medical Director:</p> <p><input checked="" type="checkbox"/> Yes <input type="checkbox"/> No</p>	<p>System Available 24 Hours:</p> <p><input checked="" type="checkbox"/> Yes <input type="checkbox"/> No</p>	<p>Level of Service:</p> <p><input checked="" type="checkbox"/> Transport <input type="checkbox"/> ALS <input type="checkbox"/> 9-1-1 <input type="checkbox"/> Non-Transport <input checked="" type="checkbox"/> BLS <input checked="" type="checkbox"/> 7-Digit <input checked="" type="checkbox"/> Ground <input type="checkbox"/> Air <input checked="" type="checkbox"/> CCT <input type="checkbox"/> Water <input checked="" type="checkbox"/> IFT</p>
<p>Ownership:</p> <p><input type="checkbox"/> Public <input checked="" type="checkbox"/> Private</p>	<p>If Public:</p> <p><input type="checkbox"/> Fire <input type="checkbox"/> Law <input type="checkbox"/> Other Explain: _____</p>	<p>If Public:</p> <p><input type="checkbox"/> City <input type="checkbox"/> County <input type="checkbox"/> State <input type="checkbox"/> Fire District <input type="checkbox"/> Federal</p>	<p>If Air:</p> <p><input type="checkbox"/> Rotary <input type="checkbox"/> Fixed Wing</p> <p>Air Classification:</p> <p><input type="checkbox"/> Auxiliary Rescue <input type="checkbox"/> Air Ambulance <input type="checkbox"/> ALS Rescue <input type="checkbox"/> BLS Rescue</p>

Transporting Agencies

Unavailable _____ Total number of transports _____
 0 _____ Number of emergency transports _____
 0 _____ Number of non-emergency transports _____

Air Ambulance Services

_____ Total number of transports _____
 _____ Number of emergency transports _____
 _____ Number of non-emergency transports _____

TABLE 8: Response/Transportation/Providers

*Table information based on 2015 OC EMS licensure application data & provider-reports of CY2015 response/transport volume and does not reflect overall capabilities of Providers

Note: Table 8 is to be completed for each provider by county. Make copies as needed.

County: Orange Provider: Shoreline Ambulance Response Zone: EOA-25

Address: 17762 Metzler Lane Number of Ambulance Vehicles in Fleet: 13

Huntington Beach, CA 92647

Phone Number: (855) 474-6735 Average Number of Ambulances on Duty At 12:00 p.m. (noon) on Any Given Day: 12

<p>Written Contract: <input checked="" type="checkbox"/> Yes <input type="checkbox"/> No **One Contract: Medical Transportation for County patients</p>	<p>Medical Director: <input checked="" type="checkbox"/> Yes <input type="checkbox"/> No</p>	<p>System Available 24 Hours: <input checked="" type="checkbox"/> Yes <input type="checkbox"/> No</p>	<p>Level of Service: <input checked="" type="checkbox"/> Transport <input type="checkbox"/> ALS <input checked="" type="checkbox"/> 9-1-1 <input type="checkbox"/> Non-Transport <input checked="" type="checkbox"/> BLS <input checked="" type="checkbox"/> 7-Digit <input checked="" type="checkbox"/> Ground <input type="checkbox"/> Air <input checked="" type="checkbox"/> CCT <input type="checkbox"/> Water <input type="checkbox"/> IFT</p>
<p>Ownership: <input type="checkbox"/> Public <input checked="" type="checkbox"/> Private</p>	<p>If Public: <input type="checkbox"/> Fire <input type="checkbox"/> Law <input type="checkbox"/> Other Explain: _____</p>	<p>If Public: <input type="checkbox"/> City <input type="checkbox"/> County <input type="checkbox"/> State <input type="checkbox"/> Fire District <input type="checkbox"/> Federal</p>	<p>If Air: <input type="checkbox"/> Rotary <input type="checkbox"/> Fixed Wing</p> <p>Air Classification: <input type="checkbox"/> Auxiliary Rescue <input type="checkbox"/> Air Ambulance <input type="checkbox"/> ALS Rescue <input type="checkbox"/> BLS Rescue</p>

Transporting Agencies

21111	Total number of responses	14321	Total number of transports
4792	Number of emergency responses	4409	Number of emergency transports
16319	Number of non-emergency responses	9912	Number of non-emergency transports

Air Ambulance Services

_____	Total number of responses	_____	Total number of transports
_____	Number of emergency responses	_____	Number of emergency transports
_____	Number of non-emergency responses	_____	Number of non-emergency transports

TABLE 8: Response/Transportation/Providers

Table information based on 2015 OC EMS licensure application data & provider-reports of CY2015 response/transport volume and does not reflect overall capabilities of Providers

Note: Table 8 is to be completed for each provider by county. Make copies as needed.

County: Orange Provider: Southland Ambulance Response Zone: N/A

Address: 12235 Beach Blvd Suite#107
Stanton, CA 90680

Phone Number: (714) 891-2601

Number of Ambulance Vehicles in Fleet: 2

Average Number of Ambulances on Duty At 12:00 p.m. (noon) on Any Given Day: 2

<p>Written Contract:</p> <p><input type="checkbox"/> Yes <input checked="" type="checkbox"/> No</p>	<p>Medical Director:</p> <p><input type="checkbox"/> Yes <input checked="" type="checkbox"/> No</p>	<p>System Available 24 Hours:</p> <p><input checked="" type="checkbox"/> Yes <input type="checkbox"/> No</p>	<p>Level of Service:</p> <p><input checked="" type="checkbox"/> Transport <input type="checkbox"/> ALS <input type="checkbox"/> 9-1-1 <input type="checkbox"/> Non-Transport <input checked="" type="checkbox"/> BLS <input checked="" type="checkbox"/> 7-Digit</p> <p><input checked="" type="checkbox"/> Ground <input type="checkbox"/> Air <input checked="" type="checkbox"/> CCT <input type="checkbox"/> Water <input checked="" type="checkbox"/> IFT</p>
<p>Ownership:</p> <p><input type="checkbox"/> Public <input checked="" type="checkbox"/> Private</p>	<p>If Public:</p> <p><input type="checkbox"/> Fire <input type="checkbox"/> Law <input type="checkbox"/> Other Explain: _____</p>	<p>If Public:</p> <p><input type="checkbox"/> City <input type="checkbox"/> County <input type="checkbox"/> State <input type="checkbox"/> Fire District <input type="checkbox"/> Federal</p>	<p>If Air:</p> <p><input type="checkbox"/> Rotary <input type="checkbox"/> Fixed Wing</p>
			<p>Air Classification:</p> <p><input type="checkbox"/> Auxiliary Rescue <input type="checkbox"/> Air Ambulance <input type="checkbox"/> ALS Rescue <input type="checkbox"/> BLS Rescue</p>

Transporting Agencies

Unavailable	Total number of responses
<u>0</u>	<u>0</u>
<u>0</u>	Total number of emergency transports
	<u>0</u>
	Total number of non-emergency transports
	<u>0</u>

Air Ambulance Services

	Total number of responses
	<u>0</u>
	Total number of emergency transports
	<u>0</u>
	Total number of non-emergency transports
	<u>0</u>

TABLE 8: Response/Transportation/Providers

****Table information based on 2015 OC EMS licensure application data & provider-reports of CY 2015 response/transport volume and does not reflect overall capabilities of Providers**

Note: Table 8 is to be completed for each provider by county. Make copies as needed.

County: Orange Provider: Symons Ambulance Response Zone: N/A

Address: 18592 Cajon Blvd. Number of Ambulance Vehicles in Fleet: 13

San Bernardino, CA 92407

Phone Number: (866) 728-3483 Average Number of Ambulances on Duty At 12:00 p.m. (noon) on Any Given Day: 3

<p>Written Contract:</p> <p><input checked="" type="checkbox"/> Yes <input type="checkbox"/> No</p> <p>**One Contract: Medical Transportation for County patients</p>	<p>Medical Director:</p> <p><input checked="" type="checkbox"/> Yes <input type="checkbox"/> No</p>	<p>System Available 24 Hours:</p> <p><input checked="" type="checkbox"/> Yes <input type="checkbox"/> No</p>	<p>Level of Service:</p> <p><input checked="" type="checkbox"/> Transport <input type="checkbox"/> ALS <input type="checkbox"/> 9-1-1</p> <p><input type="checkbox"/> Non-Transport <input checked="" type="checkbox"/> BLS <input checked="" type="checkbox"/> 7-Digit</p> <p><input checked="" type="checkbox"/> Ground <input type="checkbox"/> Air <input checked="" type="checkbox"/> CCT <input type="checkbox"/> Water <input checked="" type="checkbox"/> IFT</p>
<p>Ownership:</p> <p><input type="checkbox"/> Public</p> <p><input checked="" type="checkbox"/> Private</p>	<p>If Public:</p> <p><input type="checkbox"/> Fire</p> <p><input type="checkbox"/> Law</p> <p><input type="checkbox"/> Other</p> <p>Explain: _____</p>	<p>If Public:</p> <p><input type="checkbox"/> City <input type="checkbox"/> County</p> <p><input type="checkbox"/> State <input type="checkbox"/> Fire District</p> <p><input type="checkbox"/> Federal</p>	<p>If Air:</p> <p><input type="checkbox"/> Rotary</p> <p><input type="checkbox"/> Fixed Wing</p>
			<p>Air Classification:</p> <p><input type="checkbox"/> Auxiliary Rescue</p> <p><input type="checkbox"/> Air Ambulance</p> <p><input type="checkbox"/> ALS Rescue</p> <p><input type="checkbox"/> BLS Rescue</p>

Transporting Agencies

Total number of transports 3007

Number of emergency transports 0

Number of non-emergency transports 3007

Air Ambulance Services

Total number of transports _____

Number of emergency transports _____

Number of non-emergency transports _____

TABLE 8: Response/Transportation/Providers

**** Table information based on authorizations pursuant to OCEMS Policy 700.00 & provider reports of CY 2014 response/transport volume and does not reflect overall capabilities of Providers**

Note: Table 8 is to be completed for each provider by county. Make copies as needed.

County: Orange **Provider:** Anaheim Fire Department **Response Zone:** OA-1
Address: 201 S. Anaheim Blvd. #301 **Number of Ambulance Vehicles in Fleet:** 0
Anaheim, CA 92805
Phone Number: 714-765-4000 **Average Number of Ambulances on Duty At 12:00 p.m. (noon) on Any Given Day:** n/a

<u>Written Contract:</u> <input type="checkbox"/> Yes <input checked="" type="checkbox"/> No	<u>Medical Director:</u> <input type="checkbox"/> Yes <input checked="" type="checkbox"/> No	<u>System Available 24 Hours:</u> <input checked="" type="checkbox"/> Yes <input type="checkbox"/> No	<u>Level of Service:</u> <input type="checkbox"/> Transport <input checked="" type="checkbox"/> ALS <input checked="" type="checkbox"/> 9-1-1 <input checked="" type="checkbox"/> Non-Transport <input checked="" type="checkbox"/> BLS <input type="checkbox"/> 7-Digit <input checked="" type="checkbox"/> Ground <input type="checkbox"/> Air <input type="checkbox"/> CCT <input type="checkbox"/> Water <input type="checkbox"/> IFT
<u>Ownership:</u> <input checked="" type="checkbox"/> Public <input type="checkbox"/> Private	<u>If Public:</u> <input checked="" type="checkbox"/> Fire <input type="checkbox"/> Law <input type="checkbox"/> Other Explain:	<u>If Public:</u> <input checked="" type="checkbox"/> City <input type="checkbox"/> County <input type="checkbox"/> State <input type="checkbox"/> Fire District <input type="checkbox"/> Federal	<u>If Air:</u> <input type="checkbox"/> Rotary <input type="checkbox"/> Fixed Wing <u>Air Classification:</u> <input type="checkbox"/> Auxiliary Rescue <input type="checkbox"/> Air Ambulance <input type="checkbox"/> ALS Rescue <input type="checkbox"/> BLS Rescue

Transporting Agencies

25,855	Total number of responses	0	Total number of transports
25,855	Number of emergency responses	0	Number of emergency transports
0	Number of non-emergency responses	0	Number of non-emergency transports

Air Ambulance Services

0	Total number of responses	0	Total number of transports
0	Number of emergency responses	0	Number of emergency transports
0	Number of non-emergency responses	0	Number of non-emergency transports

TABLE 8: Response/Transportation/Providers

****Table Information based on authorizations pursuant to OCEMS Policy 700.00 & provider reports of CY 2014 response/transport volume and does not reflect overall capabilities of Providers.**

Note: Table 8 is to be completed for each provider by county. Make copies as needed.

County: Orange Provider: Brea Fire Department Response Zone: EOA-2

Address: One Civic Center Circle
Brea, CA 92821

Number of Ambulance Vehicles in Fleet: 0

Phone Number: 714-990-7644

Average Number of Ambulances on Duty At 12:00 p.m. (noon) on Any Given Day: n/a

<p>Written Contract:</p> <p><input type="checkbox"/> Yes <input checked="" type="checkbox"/> No</p>	<p>Medical Director:</p> <p><input type="checkbox"/> Yes <input checked="" type="checkbox"/> No</p>	<p>System Available 24 Hours:</p> <p><input checked="" type="checkbox"/> Yes <input type="checkbox"/> No</p>	<p>Level of Service:</p> <p><input type="checkbox"/> Transport <input checked="" type="checkbox"/> ALS <input checked="" type="checkbox"/> 9-1-1</p> <p><input checked="" type="checkbox"/> Non-Transport <input checked="" type="checkbox"/> BLS <input type="checkbox"/> 7-Digit</p> <p><input checked="" type="checkbox"/> Ground <input type="checkbox"/> Air <input type="checkbox"/> CCT <input type="checkbox"/> Water <input type="checkbox"/> IFT</p>
<p>Ownership:</p> <p><input checked="" type="checkbox"/> Public</p> <p><input type="checkbox"/> Private</p>	<p>If Public:</p> <p><input checked="" type="checkbox"/> Fire</p> <p><input type="checkbox"/> Law</p> <p><input type="checkbox"/> Other</p> <p>Explain: _____</p>	<p>If Public:</p> <p><input checked="" type="checkbox"/> City <input type="checkbox"/> County</p> <p><input type="checkbox"/> State <input type="checkbox"/> Fire District</p> <p><input type="checkbox"/> Federal</p>	<p>If Air:</p> <p><input type="checkbox"/> Rotary</p> <p><input type="checkbox"/> Fixed Wing</p> <p>Air Classification:</p> <p><input type="checkbox"/> Auxiliary Rescue</p> <p><input type="checkbox"/> Air Ambulance</p> <p><input type="checkbox"/> ALS Rescue</p> <p><input type="checkbox"/> BLS Rescue</p>

Transporting Agencies

3,095	Total number of responses	<u>0</u>	Total number of transports
3,095	Number of emergency responses	<u>0</u>	Number of emergency transports
0	Number of non-emergency responses	<u>0</u>	Number of non-emergency transports

Air Ambulance Services

0	Total number of responses	<u>0</u>	Total number of transports
0	Number of emergency responses	<u>0</u>	Number of emergency transports
0	Number of non-emergency responses	<u>0</u>	Number of non-emergency transports

TABLE 8: Response/Transportation/Providers

****Table Information based on authorizations pursuant to OCEMS Policy 700.00 & provider-reports of CY 2014 response/transport volume and does not reflect overall capabilities of Providers**

Note: Table 8 is to be completed for each provider by county. Make copies as needed.

County: Orange Provider: Costa Mesa Fire Department Response Zone: OA-4

Address: 77 Fair Drive; PO Box 1200
Costa Mesa, CA 92626

Phone Number: 714-754-5106 Number of Ambulance Vehicles in Fleet: 2

Average Number of Ambulances on Duty At 12:00 p.m. (noon) on Any Given Day: 0

<p>Written Contract: <input type="checkbox"/> Yes <input checked="" type="checkbox"/> No</p>	<p>Medical Director: <input type="checkbox"/> Yes <input checked="" type="checkbox"/> No</p>	<p>System Available 24 Hours: <input checked="" type="checkbox"/> Yes <input type="checkbox"/> No</p>	<p>Level of Service: <input type="checkbox"/> Transport <input checked="" type="checkbox"/> ALS <input checked="" type="checkbox"/> 9-1-1 <input checked="" type="checkbox"/> Non-Transport <input checked="" type="checkbox"/> BLS <input type="checkbox"/> 7-Digit <input checked="" type="checkbox"/> Ground <input type="checkbox"/> Air <input type="checkbox"/> CCT <input type="checkbox"/> Water <input type="checkbox"/> IFT</p>
<p>Ownership: <input checked="" type="checkbox"/> Public <input type="checkbox"/> Private</p>	<p>If Public: <input checked="" type="checkbox"/> Fire <input type="checkbox"/> Law <input type="checkbox"/> Other Explain:</p>	<p>If Public: <input checked="" type="checkbox"/> City <input type="checkbox"/> County <input type="checkbox"/> State <input type="checkbox"/> Fire District <input type="checkbox"/> Federal</p>	<p>If Air: <input type="checkbox"/> Rotary <input type="checkbox"/> Fixed Wing</p> <p>Air Classification: <input type="checkbox"/> Auxiliary Rescue <input type="checkbox"/> Air Ambulance <input type="checkbox"/> ALS Rescue <input type="checkbox"/> BLS Rescue</p>

Transporting Agencies

Total number of responses	<u>7,600</u>	Total number of transports	<u>0</u>
Number of emergency responses	<u>7,600</u>	Number of emergency transports	<u>0</u>
Number of non-emergency responses	<u>0</u>	Number of non-emergency transports	<u>0</u>

Air Ambulance Services

Total number of responses	<u>0</u>	Total number of transports	<u>0</u>
Number of emergency responses	<u>0</u>	Number of emergency transports	<u>0</u>
Number of non-emergency responses	<u>0</u>	Number of non-emergency transports	<u>0</u>

TABLE 8: Response/Transportation/Providers

****Table Information based on authorizations pursuant to OCEMS Policy 700.00 & provider reports of CY 2014 response/transport volume and does not reflect overall capabilities of providers**

Note: Table 8 is to be completed for each provider by county. Make copies as needed.

County: Orange Provider: Fountain Valley Fire Department Response Zone: OA-6

Address: 10200 Slater Avenue Number of Ambulance Vehicles in Fleet: 0

Fountain Valley, CA 92708

Phone Number: 714-593-4436 Average Number of Ambulances on Duty At 12:00 p.m. (noon) on Any Given Day: n/a

<p>Written Contract:</p> <p><input type="checkbox"/> Yes <input checked="" type="checkbox"/> No</p>	<p>Medical Director:</p> <p><input type="checkbox"/> Yes <input checked="" type="checkbox"/> No</p>	<p>System Available 24 Hours:</p> <p><input checked="" type="checkbox"/> Yes <input type="checkbox"/> No</p>	<p>Level of Service:</p> <p><input type="checkbox"/> Transport <input checked="" type="checkbox"/> ALS <input checked="" type="checkbox"/> 9-1-1</p> <p><input checked="" type="checkbox"/> Non-Transport <input checked="" type="checkbox"/> BLS <input type="checkbox"/> 7-Digit</p> <p><input checked="" type="checkbox"/> Ground <input type="checkbox"/> Air <input type="checkbox"/> CCT <input type="checkbox"/> Water <input type="checkbox"/> IFT</p>
<p>Ownership:</p> <p><input checked="" type="checkbox"/> Public</p> <p><input type="checkbox"/> Private</p>	<p>If Public:</p> <p><input checked="" type="checkbox"/> Fire</p> <p><input type="checkbox"/> Law</p> <p><input type="checkbox"/> Other</p> <p>Explain: _____</p>	<p>If Public:</p> <p><input checked="" type="checkbox"/> City <input type="checkbox"/> County</p> <p><input type="checkbox"/> State <input type="checkbox"/> Fire District</p> <p><input type="checkbox"/> Federal</p>	<p>If Air:</p> <p><input type="checkbox"/> Rotary</p> <p><input type="checkbox"/> Fixed Wing</p> <p>Air Classification:</p> <p><input type="checkbox"/> Auxiliary Rescue</p> <p><input type="checkbox"/> Air Ambulance</p> <p><input type="checkbox"/> ALS Rescue</p> <p><input type="checkbox"/> BLS Rescue</p>

Transporting Agencies

Total number of responses 3,986 Total number of transports _____

Number of emergency responses 3,986 Number of emergency transports _____

Number of non-emergency responses 0 Number of non-emergency transports _____

Air Ambulance Services

Total number of responses 0 Total number of transports _____

Number of emergency responses 0 Number of emergency transports _____

Number of non-emergency responses 0 Number of non-emergency transports _____

TABLE 8: Response/Transportation/Providers

Table information based on authorizations pursuant to OCCEMS Policy 700.00 & provider reports of CY2014 response/transport volume and does not reflect overall capabilities of providers.

Note: Table 8 is to be completed for each provider by county. Make copies as needed.

County: Orange Provider: Fullerton Fire Department Response Zone: OA-7

Address: 312 E. Commonwealth Avenue Number of Ambulance Vehicles in Fleet: 0

Fullerton, CA 92832

Phone Number: 714-738-6502 Average Number of Ambulances on Duty At 12:00 p.m. (noon) on Any Given Day: n/a

<p>Written Contract:</p> <p><input type="checkbox"/> Yes <input checked="" type="checkbox"/> No</p>	<p>Medical Director:</p> <p><input type="checkbox"/> Yes <input checked="" type="checkbox"/> No</p>	<p>System Available 24 Hours:</p> <p><input checked="" type="checkbox"/> Yes <input type="checkbox"/> No</p>	<p>Level of Service:</p> <p><input type="checkbox"/> Transport <input checked="" type="checkbox"/> ALS <input checked="" type="checkbox"/> 9-1-1 <input checked="" type="checkbox"/> Non-Transport <input checked="" type="checkbox"/> BLS <input type="checkbox"/> 7-Digit <input checked="" type="checkbox"/> Ground <input type="checkbox"/> Air <input type="checkbox"/> CCT <input type="checkbox"/> Water <input type="checkbox"/> IFT</p>
<p>Ownership:</p> <p><input checked="" type="checkbox"/> Public <input type="checkbox"/> Private</p>	<p>If Public:</p> <p><input checked="" type="checkbox"/> Fire <input type="checkbox"/> Law <input type="checkbox"/> Other Explain:</p>	<p>If Public:</p> <p><input checked="" type="checkbox"/> City <input type="checkbox"/> County <input type="checkbox"/> State <input type="checkbox"/> Fire District <input type="checkbox"/> Federal</p>	<p>If Air:</p> <p><input type="checkbox"/> Rotary <input type="checkbox"/> Fixed Wing</p> <p>Air Classification:</p> <p><input type="checkbox"/> Auxiliary Rescue <input type="checkbox"/> Air Ambulance <input type="checkbox"/> ALS Rescue <input type="checkbox"/> BLS Rescue</p>

Transporting Agencies

9,647	Total number of responses	0	Total number of transports
9,647	Number of emergency responses	0	Number of emergency transports
0	Number of non-emergency responses	0	Number of non-emergency transports

Air Ambulance Services

0	Total number of responses	0	Total number of transports
0	Number of emergency responses	0	Number of emergency transports
0	Number of non-emergency responses	0	Number of non-emergency transports

TABLE 8: Response/Transportation/Providers

*Table information based on authorizations pursuant to OCEMS Policy 700-00 & provider-reports of CY2014 response/transport volume and does not reflect overall capabilities of Providers

Note: Table 8 is to be completed for each provider by county. Make copies as needed.

County: Orange Provider: Garden Grove Fire Department Response Zone: OA-8

Address: 11301 Acacia Parkway Number of Ambulance Vehicles in Fleet: 0
Garden Grove, CA 92840

Phone Number: 714-741-5600 Average Number of Ambulances on Duty At 12:00 p.m. (noon) on Any Given Day: n/a

<p>Written Contract:</p> <p><input type="checkbox"/> Yes <input checked="" type="checkbox"/> No</p>	<p>Medical Director:</p> <p><input type="checkbox"/> Yes <input checked="" type="checkbox"/> No</p>	<p>System Available 24 Hours:</p> <p><input checked="" type="checkbox"/> Yes <input type="checkbox"/> No</p>	<p>Level of Service:</p> <p><input type="checkbox"/> Transport <input checked="" type="checkbox"/> ALS <input checked="" type="checkbox"/> 9-1-1 <input checked="" type="checkbox"/> Non-Transport <input checked="" type="checkbox"/> BLS <input type="checkbox"/> 7-Digit</p> <p><input checked="" type="checkbox"/> Ground <input type="checkbox"/> Air <input type="checkbox"/> CCT <input type="checkbox"/> Water <input type="checkbox"/> IFT</p>
<p>Ownership:</p> <p><input checked="" type="checkbox"/> Public <input type="checkbox"/> Private</p>	<p>If Public:</p> <p><input checked="" type="checkbox"/> Fire <input type="checkbox"/> Law <input type="checkbox"/> Other Explain: _____</p>	<p>If Public:</p> <p><input checked="" type="checkbox"/> City <input type="checkbox"/> County <input type="checkbox"/> State <input type="checkbox"/> Fire District <input type="checkbox"/> Federal</p>	<p>If Air:</p> <p><input type="checkbox"/> Rotary <input type="checkbox"/> Fixed Wing</p> <p>Air Classification:</p> <p><input type="checkbox"/> Auxiliary Rescue <input type="checkbox"/> Air Ambulance <input type="checkbox"/> ALS Rescue <input type="checkbox"/> BLS Rescue</p>

Transporting Agencies

11,648	Total number of responses	0	Total number of transports
11,648	Number of emergency responses	0	Number of emergency transports
0	Number of non-emergency responses	0	Number of non-emergency transports

Air Ambulance Services

9,000	Total number of responses	0	Total number of transports
0	Number of emergency responses	0	Number of emergency transports
0	Number of non-emergency responses	0	Number of non-emergency transports

TABLE 8: Response/Transportation/Providers

**Table information based on authorizations pursuant to OCEMS Policy 700.00 & provider reports of CY2014 response/transport volume and does not reflect overall capabilities of Providers

Note: Table 8 is to be completed for each provider by county. Make copies as needed.

County: Orange Provider: Huntington Beach Fire Department Response Zone: OA-9

Address: 2000 Main Street Number of Ambulance Vehicles in Fleet: 4
Huntington Beach, CA 92648

Phone Number: 714-536-5411 Average Number of Ambulances on Duty At 12:00 p.m. (noon) on Any Given Day: 4

<p>Written Contract:</p> <p><input type="checkbox"/> Yes <input checked="" type="checkbox"/> No</p>	<p>Medical Director:</p> <p><input type="checkbox"/> Yes <input checked="" type="checkbox"/> No</p>	<p>System Available 24 Hours:</p> <p><input checked="" type="checkbox"/> Yes <input type="checkbox"/> No</p>	<p>Level of Service:</p> <p><input checked="" type="checkbox"/> Transport <input checked="" type="checkbox"/> ALS <input checked="" type="checkbox"/> 9-1-1 <input type="checkbox"/> Non-Transport <input checked="" type="checkbox"/> BLS <input type="checkbox"/> 7-Digit</p> <p><input checked="" type="checkbox"/> Ground <input type="checkbox"/> Air <input type="checkbox"/> CCT <input type="checkbox"/> Water <input type="checkbox"/> IFT</p>
<p>Ownership:</p> <p><input checked="" type="checkbox"/> Public <input type="checkbox"/> Private</p>	<p>If Public:</p> <p><input checked="" type="checkbox"/> Fire <input type="checkbox"/> Law <input type="checkbox"/> Other Explain:</p>	<p>If Public:</p> <p><input checked="" type="checkbox"/> City <input type="checkbox"/> County <input type="checkbox"/> State <input type="checkbox"/> Fire District <input type="checkbox"/> Federal</p>	<p>If Air:</p> <p><input type="checkbox"/> Rotary <input type="checkbox"/> Fixed Wing</p> <p>Air Classification:</p> <p><input type="checkbox"/> Auxiliary Rescue <input type="checkbox"/> Air Ambulance <input type="checkbox"/> ALS Rescue <input type="checkbox"/> BLS Rescue</p>

Transporting Agencies

13,505	Total number of responses	10,105	Total number of transports
13,505	Number of emergency responses	10,105	Number of emergency transports
0	Number of non-emergency responses	0	Number of non-emergency transports

Air Ambulance Services

0	Total number of responses	0	Total number of transports
0	Number of emergency responses	0	Number of emergency transports
0	Number of non-emergency responses	0	Number of non-emergency transports

TABLE 8: Response/Transportation/Providers

** Table information based on authorizations pursuant to OCEMS Policy 700:00 & provider reports of CY2014 response/transport volume and does not reflect overall capabilities of Providers

Note: Table 8 is to be completed for each provider by county. Make copies as needed.

County: Orange Provider: Laguna Beach Fire Department Response Zone: OA-11

Address: 505 Forest Avenue Number of Ambulance Vehicles in Fleet: 0

Laguna Beach, CA 92651

Phone Number: 949-497-0700 Average Number of Ambulances on Duty At 12:00 p.m. (noon) on Any Given Day: n/a

<p>Written Contract:</p> <p><input type="checkbox"/> Yes <input checked="" type="checkbox"/> No</p>	<p>Medical Director:</p> <p><input type="checkbox"/> Yes <input checked="" type="checkbox"/> No</p>	<p>System Available 24 Hours:</p> <p><input checked="" type="checkbox"/> Yes <input type="checkbox"/> No</p>	<p>Level of Service:</p> <p><input type="checkbox"/> Transport <input checked="" type="checkbox"/> ALS <input checked="" type="checkbox"/> 9-1-1</p> <p><input checked="" type="checkbox"/> Non-Transport <input checked="" type="checkbox"/> BLS <input type="checkbox"/> 7-Digit</p> <p><input checked="" type="checkbox"/> Ground <input type="checkbox"/> Air <input type="checkbox"/> CCT <input type="checkbox"/> Water <input type="checkbox"/> IFT</p>
<p>Ownership:</p> <p><input checked="" type="checkbox"/> Public</p> <p><input type="checkbox"/> Private</p>	<p>If Public:</p> <p><input checked="" type="checkbox"/> Fire</p> <p><input type="checkbox"/> Law</p> <p><input type="checkbox"/> Other</p> <p>Explain: _____</p>	<p>If Public:</p> <p><input checked="" type="checkbox"/> City <input type="checkbox"/> County</p> <p><input type="checkbox"/> State <input type="checkbox"/> Fire District</p> <p><input type="checkbox"/> Federal</p>	<p>If Air:</p> <p><input type="checkbox"/> Rotary</p> <p><input type="checkbox"/> Fixed Wing</p>
<p>Transporting Agencies</p> <p>2,570 Total number of responses _____</p> <p>0 Number of emergency responses _____</p> <p>0 Number of non-emergency responses _____</p>			<p>Air Classification:</p> <p><input type="checkbox"/> Auxiliary Rescue</p> <p><input type="checkbox"/> Air Ambulance</p> <p><input type="checkbox"/> ALS Rescue</p> <p><input type="checkbox"/> BLS Rescue</p>
<p>Air Ambulance Services</p> <p>0 Total number of responses _____</p> <p>0 Number of emergency responses _____</p> <p>0 Number of non-emergency responses _____</p>			<p>Total number of transports _____</p> <p>Number of emergency transports _____</p> <p>Number of non-emergency transports _____</p>

TABLE 8: Response/Transportation/Providers

Table information based on authorizations pursuant to OCEMS Policy 700.00 & provider-reports of CY2014 response/transport, change and does not reflect overall capabilities of Providers

Note: Table 8 is to be completed for each provider by county. Make copies as needed.

County: Orange Provider: Los Angeles County Fire Department Response Zone: OA-12

Address: 1320 North Eastern Avenue Number of Ambulance Vehicles in Fleet: 0
Los Angeles, CA 90063-3244

Phone Number: 310-577-5700 Average Number of Ambulances on Duty At 12:00 p.m. (noon) on Any Given Day: n/a

<p>Written Contract:</p> <p><input type="checkbox"/> Yes <input checked="" type="checkbox"/> No</p>	<p>Medical Director:</p> <p><input checked="" type="checkbox"/> Yes <input type="checkbox"/> No</p>	<p>System Available 24 Hours:</p> <p><input checked="" type="checkbox"/> Yes <input type="checkbox"/> No</p>	<p>Level of Service:</p> <p><input type="checkbox"/> Transport <input checked="" type="checkbox"/> ALS <input checked="" type="checkbox"/> 9-1-1 <input checked="" type="checkbox"/> Non-Transport <input checked="" type="checkbox"/> BLS <input type="checkbox"/> 7-Digit <input checked="" type="checkbox"/> Ground <input type="checkbox"/> Air <input type="checkbox"/> CCT <input type="checkbox"/> Water <input type="checkbox"/> IFT</p>
<p>Ownership:</p> <p><input checked="" type="checkbox"/> Public <input type="checkbox"/> Private</p>	<p>If Public:</p> <p><input checked="" type="checkbox"/> Fire <input type="checkbox"/> Law <input type="checkbox"/> Other Explain:</p>	<p>If Public:</p> <p><input type="checkbox"/> City <input checked="" type="checkbox"/> County <input type="checkbox"/> State <input type="checkbox"/> Fire District <input type="checkbox"/> Federal</p>	<p>If Air:</p> <p><input type="checkbox"/> Rotary <input type="checkbox"/> Fixed Wing</p> <p>Air Classification:</p> <p><input type="checkbox"/> Auxiliary Rescue <input type="checkbox"/> Air Ambulance <input type="checkbox"/> ALS Rescue <input type="checkbox"/> BLS Rescue</p>

Transporting Agencies

6,364	Total number of responses	0	Total number of transports
6,364	Number of emergency responses	0	Number of emergency transports
0	Number of non-emergency responses	0	Number of non-emergency transports

Air Ambulance Services

0	Total number of responses	0	Total number of transports
0	Number of emergency responses	0	Number of emergency transports
0	Number of non-emergency responses	0	Number of non-emergency transports

TABLE 8: Response/Transportation/Providers

*Table information based on authorizations pursuant to OCERS Policy 780.00 & provider reports of CY2014 response/transport volume and does not reflect overall capabilities of Providers

Note: Table 8 is to be completed for each provider by county. Make copies as needed.

County: Orange Provider: Newport Beach Fire Department Response Zone: OA-15

Address: 3300 Newport Boulevard Number of Ambulance Vehicles in Fleet: 3

Newport Beach, CA 92653

Phone Number: 949-644-3104 Average Number of Ambulances on Duty At 12:00 p.m. (noon) on Any Given Day: 3

<p>Written Contract:</p> <p><input type="checkbox"/> Yes <input checked="" type="checkbox"/> No</p>	<p>Medical Director:</p> <p><input type="checkbox"/> Yes <input checked="" type="checkbox"/> No</p>	<p>System Available 24 Hours:</p> <p><input checked="" type="checkbox"/> Yes <input type="checkbox"/> No</p>	<p>Level of Service:</p> <p><input checked="" type="checkbox"/> Transport <input checked="" type="checkbox"/> ALS <input checked="" type="checkbox"/> 9-1-1 <input type="checkbox"/> Non-Transport <input checked="" type="checkbox"/> BLS <input type="checkbox"/> 7-Digit</p> <p><input checked="" type="checkbox"/> Ground <input type="checkbox"/> Air <input type="checkbox"/> CCT <input type="checkbox"/> Water <input type="checkbox"/> IFT</p>
<p>Ownership:</p> <p><input checked="" type="checkbox"/> Public <input type="checkbox"/> Private</p>	<p>If Public:</p> <p><input checked="" type="checkbox"/> Fire <input type="checkbox"/> Law <input type="checkbox"/> Other Explain: _____</p>	<p>If Public:</p> <p><input checked="" type="checkbox"/> City <input type="checkbox"/> County <input type="checkbox"/> State <input type="checkbox"/> Fire District <input type="checkbox"/> Federal</p>	<p>If Air:</p> <p><input type="checkbox"/> Rotary <input type="checkbox"/> Fixed Wing</p> <p>Air Classification:</p> <p><input type="checkbox"/> Auxiliary Rescue <input type="checkbox"/> Air Ambulance <input type="checkbox"/> ALS Rescue <input type="checkbox"/> BLS Rescue</p>

Transporting Agencies

7,571	Total number of responses	5,971	Total number of transports
0	Number of emergency responses	0	Number of emergency transports
0	Number of non-emergency responses	0	Number of non-emergency transports

Air Ambulance Services

0	Total number of responses	0	Total number of transports
0	Number of emergency responses	0	Number of emergency transports
0	Number of non-emergency responses	0	Number of non-emergency transports

TABLE 8: Response/Transportation/Providers

**Table information based on authorizations pursuant to OCEMS Policy 700.00 & provider reports of CY 2014 response/transport volume and does not reflect overall capabilities of Providers

Note: Table 8 is to be completed for each provider by county. Make copies as needed.

County: Orange **Provider:** City of Orange Fire Department **Response Zone:** OA-16
Address: 176 S. Grand Street **Number of Ambulance Vehicles in Fleet:** 4
Orange, CA 92866
Phone Number: 714-288-2500 **Average Number of Ambulances on Duty At 12:00 p.m. (noon) on Any Given Day:** 4

<p>Written Contract:</p> <input type="checkbox"/> Yes <input checked="" type="checkbox"/> No	<p>Medical Director:</p> <input type="checkbox"/> Yes <input checked="" type="checkbox"/> No	<p>System Available 24 Hours:</p> <input checked="" type="checkbox"/> Yes <input type="checkbox"/> No	<p>Level of Service:</p> <input checked="" type="checkbox"/> Transport <input checked="" type="checkbox"/> ALS <input checked="" type="checkbox"/> 9-1-1 <input type="checkbox"/> Non-Transport <input checked="" type="checkbox"/> BLS <input type="checkbox"/> 7-Digit <input checked="" type="checkbox"/> Ground <input type="checkbox"/> Air <input type="checkbox"/> CCT <input type="checkbox"/> Water <input type="checkbox"/> IFT
<p>Ownership:</p> <input checked="" type="checkbox"/> Public <input type="checkbox"/> Private	<p>If Public:</p> <input checked="" type="checkbox"/> Fire <input type="checkbox"/> Law <input type="checkbox"/> Other Explain:	<p>If Public:</p> <input checked="" type="checkbox"/> City <input type="checkbox"/> County <input type="checkbox"/> State <input type="checkbox"/> Fire District <input type="checkbox"/> Federal	<p>If Air:</p> <input type="checkbox"/> Rotary <input type="checkbox"/> Fixed Wing
			<p>Air Classification:</p> <input type="checkbox"/> Auxiliary Rescue <input type="checkbox"/> Air Ambulance <input type="checkbox"/> ALS Rescue <input type="checkbox"/> BLS Rescue

Transporting Agencies

<u>9,682</u>	Total number of responses
<u>0</u>	Number of emergency responses
<u>0</u>	Number of non-emergency responses

Air Ambulance Services

<u>0</u>	Total number of transports
<u>0</u>	Number of emergency transports
<u>0</u>	Number of non-emergency transports

TABLE 8: Response/Transportation/Providers

Table information based on authorizations pursuant to OCEMS Policy 700.00 & provider reports of CY2014 response/transport volume and does not reflect overall capabilities of Providers

Note: Table 8 is to be completed for each provider by county. Make copies as needed.

County: Orange Provider: Orange County Fire Authority (OCFA) Response Zone: OA-3,18
EOA- 20, 25, Regions A,B,C,D,E

Address: 1 Fire Authority Road
Irvine, CA 92602 Number of Ambulance Vehicles in Fleet: 2 (1 unit within OA-18; 1 seasonal/back-up)

Phone Number: 714-741-5600 Average Number of Ambulances on Duty At 12:00 p.m. (noon) on Any Given Day: 1

<p>Written Contract: <input checked="" type="checkbox"/> Yes <input checked="" type="checkbox"/> No Joint Powers Authority (JPA) agreement with 25 members (23 cities & 2 county seats)</p>	<p>Medical Director: <input checked="" type="checkbox"/> Yes <input type="checkbox"/> No</p>	<p>System Available 24 Hours: <input checked="" type="checkbox"/> Yes <input type="checkbox"/> No</p>	<p>Level of Service: <input checked="" type="checkbox"/> Transport <input checked="" type="checkbox"/> ALS <input checked="" type="checkbox"/> 9-1-1 <input checked="" type="checkbox"/> Non-Transport <input checked="" type="checkbox"/> BLS <input type="checkbox"/> 7-Digit <input checked="" type="checkbox"/> Ground <input checked="" type="checkbox"/> Air <input type="checkbox"/> CCT <input type="checkbox"/> Water <input type="checkbox"/> IFT</p>
<p>Ownership: <input checked="" type="checkbox"/> Public <input type="checkbox"/> Private</p>	<p>If Public: <input checked="" type="checkbox"/> Fire <input type="checkbox"/> Law <input type="checkbox"/> Other Explain:</p>	<p>If Public: <input checked="" type="checkbox"/> City/JPA <input checked="" type="checkbox"/> County/JPA <input type="checkbox"/> State <input type="checkbox"/> Fire District <input type="checkbox"/> Federal</p>	<p>If Air: <input checked="" type="checkbox"/> Rotary <input type="checkbox"/> Fixed Wing</p> <p>Air Classification: <input type="checkbox"/> Auxiliary Rescue <input type="checkbox"/> Air Ambulance <input checked="" type="checkbox"/> ALS Rescue <input type="checkbox"/> BLS Rescue</p>

Transporting Agencies

88,275	Total number of responses	2,162	Total number of transports (City of San Clemente: OA-18)
88,275	Number of emergency responses	2,162	Number of emergency transports
0	Number of non-emergency responses	0	Number of non-emergency transports

Air Ambulance Services

unavailable	Total number of responses	8	Total number of transports (Countywide)
0	Number of emergency responses	0	Number of emergency transports
0	Number of non-emergency responses	0	Number of non-emergency transports

TABLE 8: Response/Transportation/Providers

Table information based on authorizations pursuant to OCEMS Policy 700.00 & provider-reports of CY 2014 response/transport volume and does not reflect overall capabilities of Providers

Note: Table 8 is to be completed for each provider by county. Make copies as needed.

County: Orange Provider: City of La Habra Response Zone: OA-12

Address: 201 E. La Habra Boulevard
La Habra, CA 90633

Phone Number: 562-383-4000

Number of Ambulance Vehicles in Fleet: 3

Average Number of Ambulances on Duty At 12:00 p.m. (noon) on Any Given Day: 3

<p>Written Contract: <input checked="" type="checkbox"/> Yes <input checked="" type="checkbox"/> No Agreement between LA County Fire & City of La Habra for Fire/EMS; Personnel Contract between Care Ambulance & City of La Habra</p>	<p>Medical Director: <input type="checkbox"/> Yes <input checked="" type="checkbox"/> No</p>	<p>System Available 24 Hours: <input checked="" type="checkbox"/> Yes <input type="checkbox"/> No</p>	<p>Level of Service: <input checked="" type="checkbox"/> Transport <input type="checkbox"/> ALS <input checked="" type="checkbox"/> 9-1-1 <input type="checkbox"/> Non-Transport <input checked="" type="checkbox"/> BLS <input type="checkbox"/> 7-Digit <input checked="" type="checkbox"/> Ground <input type="checkbox"/> Air <input type="checkbox"/> CCT <input type="checkbox"/> Water <input type="checkbox"/> IFT</p>
<p>Ownership: <input checked="" type="checkbox"/> Public <input type="checkbox"/> Private</p>	<p>If Public: <input type="checkbox"/> Fire <input checked="" type="checkbox"/> Law <input type="checkbox"/> Other Explain:</p>	<p>If Public: <input checked="" type="checkbox"/> City <input type="checkbox"/> County <input type="checkbox"/> State <input type="checkbox"/> Fire District <input type="checkbox"/> Federal</p>	<p>If Air: <input type="checkbox"/> Rotary <input type="checkbox"/> Fixed Wing</p> <p>Air Classification: <input type="checkbox"/> Auxiliary Rescue <input type="checkbox"/> Air Ambulance <input type="checkbox"/> ALS Rescue <input type="checkbox"/> BLS Rescue</p>

Transporting Agencies

<u>0</u>	Total number of responses	unavailable	Total number of transports
<u>0</u>	Number of emergency responses	<u>0</u>	Number of emergency transports
<u>0</u>	Number of non-emergency responses	<u>0</u>	Number of non-emergency transports

Air Ambulance Services

<u>0</u>	Total number of responses	<u>0</u>	Total number of transports
<u>0</u>	Number of emergency responses	<u>0</u>	Number of emergency transports
<u>0</u>	Number of non-emergency responses	<u>0</u>	Number of non-emergency transports

TABLE 8: Response/Transportation/Providers

*Table information based on authorizations pursuant to OCEMS Policy 700.00 & provider reports of CY2014 response/transport volume and does not reflect overall capabilities of Providers

Note: Table 8 is to be completed for each provider by county. Make copies as needed.

County: Orange Provider: Orange County Sheriff's Department Response Zone: n/a

Address: 550 North Flower Street Number of Ambulance Vehicles in Fleet: n/a
Santa Ana, CA 92703

Phone Number: 714-647-1800 Average Number of Ambulances on Duty At 12:00 p.m. (noon) on Any Given Day: 1

<p>Written Contract:</p> <p><input type="checkbox"/> Yes <input checked="" type="checkbox"/> No</p>	<p>Medical Director:</p> <p><input checked="" type="checkbox"/> Yes <input type="checkbox"/> No</p>	<p>System Available 24 Hours:</p> <p><input checked="" type="checkbox"/> Yes <input type="checkbox"/> No</p>	<p>Level of Service:</p> <p><input checked="" type="checkbox"/> Transport <input type="checkbox"/> ALS <input checked="" type="checkbox"/> 9-1-1 <input type="checkbox"/> Non-Transport <input checked="" type="checkbox"/> BLS <input type="checkbox"/> 7-Digit <input type="checkbox"/> Ground <input checked="" type="checkbox"/> Air <input type="checkbox"/> CCT <input type="checkbox"/> Water <input type="checkbox"/> IFT</p>
<p>Ownership:</p> <p><input checked="" type="checkbox"/> Public <input type="checkbox"/> Private</p>	<p>If Public:</p> <p><input type="checkbox"/> Fire <input type="checkbox"/> Law <input type="checkbox"/> Other Explain: _____</p>	<p>If Public:</p> <p><input type="checkbox"/> City/JPA <input checked="" type="checkbox"/> County <input type="checkbox"/> Fire District <input type="checkbox"/> State <input type="checkbox"/> Fire District <input type="checkbox"/> Federal</p>	<p>If Air:</p> <p><input checked="" type="checkbox"/> Rotary <input type="checkbox"/> Fixed Wing</p>
		<p>Air Classification:</p> <p><input type="checkbox"/> Auxiliary Rescue <input type="checkbox"/> Air Ambulance <input type="checkbox"/> ALS Rescue <input checked="" type="checkbox"/> BLS Rescue</p>	

Transporting Agencies

Total number of responses	0
Number of emergency responses	0
Number of non-emergency responses	0

Air Ambulance Services

Total number of responses	0
Number of emergency responses	0
Number of non-emergency responses	0

TABLE 8: Response/Transportation/Providers

*Table information based on authorizations pursuant to OC EMS Policy 700-00 & provider reports of CY 2014 response/transport volume and does not reflect overall capabilities of Providers

Note: Table 8 is to be completed for each provider by county. Make copies as needed.

County: Orange Provider: City of La Habra Response Zone: OA-12

Address: 201 E. La Habra Boulevard
La Habra, CA 90633

Number of Ambulance Vehicles in Fleet: 3

Phone Number: 562-383-4000

Average Number of Ambulances on Duty At 12:00 p.m. (noon) on Any Given Day: 3

<p>Written Contract: <input checked="" type="checkbox"/> Yes <input checked="" type="checkbox"/> No Agreement between LA County Fire & City of La Habra for Fire/EMS; Personnel Contract between Care Ambulance & City of La Habra</p>	<p>Medical Director: <input type="checkbox"/> Yes <input checked="" type="checkbox"/> No</p>	<p>System Available 24 Hours: <input checked="" type="checkbox"/> Yes <input type="checkbox"/> No</p>	<p>Level of Service: <input checked="" type="checkbox"/> Transport <input type="checkbox"/> ALS <input checked="" type="checkbox"/> 9-1-1 <input type="checkbox"/> Non-Transport <input checked="" type="checkbox"/> BLS <input type="checkbox"/> 7-Digit <input checked="" type="checkbox"/> Ground <input type="checkbox"/> Air <input type="checkbox"/> CCT <input type="checkbox"/> Water <input type="checkbox"/> IFT</p>
<p>Ownership: <input checked="" type="checkbox"/> Public <input type="checkbox"/> Private</p>	<p>If Public: <input type="checkbox"/> Fire <input checked="" type="checkbox"/> Law <input type="checkbox"/> Other Explain:</p>	<p>If Public: <input checked="" type="checkbox"/> City <input type="checkbox"/> County <input type="checkbox"/> State <input type="checkbox"/> Fire District <input type="checkbox"/> Federal</p>	<p>If Air: <input type="checkbox"/> Rotary <input type="checkbox"/> Fixed Wing</p>
		<p>Air Classification: <input type="checkbox"/> Auxiliary Rescue <input type="checkbox"/> Air Ambulance <input type="checkbox"/> ALS Rescue <input type="checkbox"/> BLS Rescue</p>	

Transporting Agencies

<u>0</u>	Total number of responses	unavailable	Total number of transports
<u>0</u>	Number of emergency responses	<u>0</u>	Number of emergency transports
<u>0</u>	Number of non-emergency responses	<u>0</u>	Number of non-emergency transports

Air Ambulance Services

<u>0</u>	Total number of responses	<u>0</u>	Total number of transports
<u>0</u>	Number of emergency responses	<u>0</u>	Number of emergency transports
<u>0</u>	Number of non-emergency responses	<u>0</u>	Number of non-emergency transports

TABLE 8: Response/Transportation/Providers

Table information based on authorizations pursuant to OCEMS Policy 700.00 & provider-reports of CY 2014 response/transport volume and does not reflect overall capabilities of Providers.

Note: Table 8 is to be completed for each provider by county. Make copies as needed.

County: Orange Provider: City of San Clemente Response Zone: OA-18

Address: 100 Avenida Presidio
San Clemente, CA 92672

Phone Number: 949-361-8200

Number of Ambulance Vehicles in Fleet: 0

Average Number of Ambulances on Duty At 12:00 p.m. (noon) on Any Given Day: n/a (see OCFA)

<p>Written Contract:</p> <p><input type="checkbox"/> Yes <input checked="" type="checkbox"/> No</p>	<p>Medical Director:</p> <p><input type="checkbox"/> Yes <input checked="" type="checkbox"/> No</p>	<p>System Available 24 Hours:</p> <p><input checked="" type="checkbox"/> Yes <input type="checkbox"/> No</p>	<p>Level of Service:</p> <p><input checked="" type="checkbox"/> Transport <input type="checkbox"/> ALS <input checked="" type="checkbox"/> 9-1-1 <input type="checkbox"/> Non-Transport <input checked="" type="checkbox"/> BLS <input type="checkbox"/> 7-Digit</p> <p><input checked="" type="checkbox"/> Ground <input type="checkbox"/> Air <input type="checkbox"/> CCT <input type="checkbox"/> Water <input type="checkbox"/> IFT</p>
<p>Ownership:</p> <p><input checked="" type="checkbox"/> Public <input type="checkbox"/> Private</p>	<p>If Public:</p> <p><input checked="" type="checkbox"/> Fire <input type="checkbox"/> Law <input type="checkbox"/> Other Explain: _____</p>	<p>If Public:</p> <p><input checked="" type="checkbox"/> City/JPA <input checked="" type="checkbox"/> County/JPA <input type="checkbox"/> State <input type="checkbox"/> Fire District <input type="checkbox"/> Federal</p>	<p>If Air:</p> <p><input type="checkbox"/> Rotary <input type="checkbox"/> Fixed Wing</p> <p>Air Classification:</p> <p><input type="checkbox"/> Auxiliary Rescue <input type="checkbox"/> Air Ambulance <input type="checkbox"/> ALS Rescue <input type="checkbox"/> BLS Rescue</p>

Transporting Agencies

Total number of responses: 0
 Total number of transports unavailable: 0
 Number of emergency responses: 0
 Number of emergency transports: 0
 Number of non-emergency responses: 0
 Number of non-emergency transports: 0

Air Ambulance Services

Total number of responses: 0
 Total number of transports: 0
 Number of emergency responses: 0
 Number of emergency transports: 0
 Number of non-emergency responses: 0
 Number of non-emergency transports: 0

TABLE 9: FACILITIES

County: ORANGE

Note: *Complete information for each facility by county. Make copies as needed.*

Facility: Anaheim Global Medical Center Telephone Number: 714-533-6220
Address: 1025 S. Anaheim Boulevard
Anaheim, CA 92805

<p><u>Written Contract:</u></p> <p><input checked="" type="checkbox"/> Yes <input type="checkbox"/> No</p>	<p><u>Service:</u></p> <p><input type="checkbox"/> Referral Emergency <input type="checkbox"/> Standby Emergency <input checked="" type="checkbox"/> Basic Emergency <input type="checkbox"/> Comprehensive Emergency</p>	<p><u>Base Hospital:</u></p> <p><input type="checkbox"/> Yes <input checked="" type="checkbox"/> No</p>	<p><u>Burn Center:</u></p> <p><input type="checkbox"/> Yes <input checked="" type="checkbox"/> No</p>
---	---	--	--

<p>Pediatric Critical Care Center¹ EDAP² PICU³</p> <p><input type="checkbox"/> Yes <input checked="" type="checkbox"/> No <input type="checkbox"/> Yes <input checked="" type="checkbox"/> No <input type="checkbox"/> Yes <input checked="" type="checkbox"/> No</p>	<p><u>Trauma Center:</u></p> <p><input type="checkbox"/> Yes <input checked="" type="checkbox"/> No</p>	<p><u>If Trauma Center what level:</u></p> <p><input type="checkbox"/> Level I <input type="checkbox"/> Level II <input type="checkbox"/> Level III <input type="checkbox"/> Level IV</p>
---	--	---

<p><u>STEMI Center:</u></p> <p><input checked="" type="checkbox"/> Yes <input type="checkbox"/> No</p>	<p><u>Stroke Center:</u></p> <p><input type="checkbox"/> Yes <input checked="" type="checkbox"/> No</p>
---	--

¹ Meets EMSA Pediatric Critical Care Center (PCCC) Standards
² Meets EMSA Emergency Departments Approved for Pediatrics (EDAP) Standards
³ Meets California Children Services (CCS) Pediatric Intensive Care Unit (PICU) Standards

TABLE 9: FACILITIES

County: ORANGE

Note: Complete information for each facility by county. Make copies as needed.

Facility: Anaheim Regional Medical Center Telephone Number: 714-774-1450
Address: 1111 W. La Palma Avenue
 Anaheim, CA 92801

<u>Written Contract:</u> <input checked="" type="checkbox"/> Yes <input type="checkbox"/> No	<u>Service:</u> <input type="checkbox"/> Referral Emergency <input type="checkbox"/> Standby Emergency <input checked="" type="checkbox"/> Basic Emergency <input type="checkbox"/> Comprehensive Emergency	<u>Base Hospital:</u> <input type="checkbox"/> Yes <input checked="" type="checkbox"/> No	<u>Burn Center:</u> <input type="checkbox"/> Yes <input checked="" type="checkbox"/> No
--	--	---	---

Pediatric Critical Care Center⁴ EDAP⁵ PICU⁶	<u>Trauma Center:</u> <input type="checkbox"/> Yes <input checked="" type="checkbox"/> No	<u>If Trauma Center what level:</u> <input type="checkbox"/> Level I <input type="checkbox"/> Level II <input type="checkbox"/> Level III <input type="checkbox"/> Level IV
---	---	--

<u>STEMI Center:</u> <input checked="" type="checkbox"/> Yes <input type="checkbox"/> No	<u>Stroke Center:</u> <input type="checkbox"/> Yes <input checked="" type="checkbox"/> No
--	---

⁴ Meets EMSA Pediatric Critical Care Center (PCCC) Standards
⁵ Meets EMSA Emergency Departments Approved for Pediatrics (EDAP) Standards
⁶ Meets California Children Services (CCS) Pediatric Intensive Care Unit (PICU) Standards

TABLE 9: FACILITIES

County: ORANGE

Note: Complete information for each facility by county. Make copies as needed.

Facility: Chapman Global Medical Center Telephone Number: 714-633-0011
Address: 2601 E. Chapman Ave
 Orange, CA 92869

<p><u>Written Contract:</u></p> <p><input checked="" type="checkbox"/> Yes <input type="checkbox"/> No</p>	<p><u>Service:</u></p> <p><input type="checkbox"/> Referral Emergency <input type="checkbox"/> Standby Emergency <input checked="" type="checkbox"/> Basic Emergency <input type="checkbox"/> Comprehensive Emergency</p>	<p><u>Base Hospital:</u></p> <p><input type="checkbox"/> Yes <input checked="" type="checkbox"/> No</p>	<p><u>Burn Center:</u></p> <p><input type="checkbox"/> Yes <input checked="" type="checkbox"/> No</p>
---	---	--	--

<p>Pediatric Critical Care Center⁷ EDAP⁸ PICU⁹</p> <p><input type="checkbox"/> Yes <input checked="" type="checkbox"/> No <input type="checkbox"/> Yes <input checked="" type="checkbox"/> No <input type="checkbox"/> Yes <input checked="" type="checkbox"/> No</p>	<p><u>Trauma Center:</u></p> <p><input type="checkbox"/> Yes <input checked="" type="checkbox"/> No</p>	<p><u>If Trauma Center what level:</u></p> <p><input type="checkbox"/> Level I <input type="checkbox"/> Level II <input type="checkbox"/> Level III <input type="checkbox"/> Level IV</p>
---	--	---

<p><u>STEMI Center:</u></p> <p><input type="checkbox"/> Yes <input checked="" type="checkbox"/> No</p>	<p><u>Stroke Center:</u></p> <p><input type="checkbox"/> Yes <input checked="" type="checkbox"/> No</p>
---	--

⁷ Meets EMSA Pediatric Critical Care Center (PCCC) Standards
⁸ Meets EMSA Emergency Departments Approved for Pediatrics (EDAP) Standards
⁹ Meets California Children Services (CCS) Pediatric Intensive Care Unit (PICU) Standards

TABLE 9: FACILITIES

County: ORANGE

Note: Complete information for each facility by county. Make copies as needed.

Facility: Children's Hospital of Orange County Telephone Number: 714-997-3000
Address: 1201 W. La Veta Ave
 Orange, CA 92868

<p>Written Contract:</p> <p><input checked="" type="checkbox"/> Yes <input type="checkbox"/> No</p>	<p>Service:</p> <p><input type="checkbox"/> Referral Emergency <input type="checkbox"/> Standby Emergency <input checked="" type="checkbox"/> Basic Emergency <input type="checkbox"/> Comprehensive Emergency</p>	<p>Base Hospital:</p> <p><input type="checkbox"/> Yes <input checked="" type="checkbox"/> No</p>	<p>Burn Center:</p> <p><input type="checkbox"/> Yes <input checked="" type="checkbox"/> No</p>
--	--	---	---

<p>Pediatric Critical Care Center¹⁰ EDAP¹¹ PICU¹² No</p>	<p>Trauma Center:</p> <p><input checked="" type="checkbox"/> Yes <input type="checkbox"/> No</p>	<p>If Trauma Center what level:</p> <p><input type="checkbox"/> Level I <input checked="" type="checkbox"/> Level II (PEDIATRIC ONLY) <input type="checkbox"/> Level III <input type="checkbox"/> Level IV</p>
---	---	--

<p>STEMI Center:</p> <p><input type="checkbox"/> Yes <input checked="" type="checkbox"/> No</p>	<p>Stroke Center:</p> <p><input type="checkbox"/> Yes <input checked="" type="checkbox"/> No</p>
--	---

¹⁰ Meets EMSA Pediatric Critical Care Center (PCCC) Standards
¹¹ Meets EMSA Emergency Departments Approved for Pediatrics (EDAP) Standards
¹² Meets California Children Services (CCS) Pediatric Intensive Care Unit (PICU) Standards

TABLE 9: FACILITIES

County: ORANGE

Note: Complete information for each facility by county. Make copies as needed.

Facility: Fountain Valley Regional Medical Center
Address: 17100 Euclid Street
 Fountain Valley, CA 92708
Telephone Number: 714-966-7200

<p>Written Contract:</p> <p><input checked="" type="checkbox"/> Yes <input type="checkbox"/> No</p>	<p>Service:</p> <p><input type="checkbox"/> Referral Emergency <input type="checkbox"/> Standby Emergency</p> <p><input checked="" type="checkbox"/> Basic Emergency <input type="checkbox"/> Comprehensive Emergency</p>	<p>Base Hospital:</p> <p><input type="checkbox"/> Yes <input checked="" type="checkbox"/> No</p>	<p>Burn Center:</p> <p><input type="checkbox"/> Yes <input checked="" type="checkbox"/> No</p>
--	--	---	---

<p>Pediatric Critical Care Center¹³ EDAP¹⁴ PICU¹⁵</p> <p><input type="checkbox"/> Yes <input checked="" type="checkbox"/> No</p> <p><input type="checkbox"/> Yes <input checked="" type="checkbox"/> No</p> <p><input checked="" type="checkbox"/> Yes <input checked="" type="checkbox"/> No</p>	<p>Trauma Center:</p> <p><input type="checkbox"/> Yes <input checked="" type="checkbox"/> No</p>	<p>If Trauma Center what level:</p> <p><input type="checkbox"/> Level I <input type="checkbox"/> Level II</p> <p><input type="checkbox"/> Level III <input type="checkbox"/> Level IV</p>
---	---	--

<p>STEMI Center:</p> <p><input checked="" type="checkbox"/> Yes <input type="checkbox"/> No</p>	<p>Stroke Center:</p> <p><input checked="" type="checkbox"/> Yes <input type="checkbox"/> No</p>
--	---

¹³ Meets EMSA Pediatric Critical Care Center (PCCC) Standards
¹⁴ Meets EMSA Emergency Departments Approved for Pediatrics (EDAP) Standards
¹⁵ Meets California Children Services (CCS) Pediatric Intensive Care Unit (PICU) Standards

TABLE 9: FACILITIES

County: ORANGE

Note: Complete information for each facility by county. Make copies as needed.

Facility: Garden Grove Hospital & Medical Center Telephone Number: 714-537-5160
Address: 12601 Garden Grove Boulevard
 Garden Grove, CA 92843

<p>Written Contract:</p> <p><input checked="" type="checkbox"/> Yes <input type="checkbox"/> No</p>	<p>Service:</p> <p><input type="checkbox"/> Referral Emergency <input type="checkbox"/> Standby Emergency <input checked="" type="checkbox"/> Basic Emergency <input type="checkbox"/> Comprehensive Emergency</p>	<p>Base Hospital:</p> <p><input type="checkbox"/> Yes <input checked="" type="checkbox"/> No</p>	<p>Burn Center:</p> <p><input type="checkbox"/> Yes <input checked="" type="checkbox"/> No</p>
--	--	---	---

<p>Pediatric Critical Care Center¹⁶ EDAP¹⁷ PICU¹⁸</p> <p><input type="checkbox"/> Yes <input checked="" type="checkbox"/> No <input type="checkbox"/> Yes <input checked="" type="checkbox"/> No <input type="checkbox"/> Yes <input checked="" type="checkbox"/> No</p>	<p>Trauma Center:</p> <p><input type="checkbox"/> Yes <input checked="" type="checkbox"/> No</p>	<p>If Trauma Center what level:</p> <p><input type="checkbox"/> Level I <input type="checkbox"/> Level II <input type="checkbox"/> Level III <input type="checkbox"/> Level IV</p>
--	---	--

<p>STEMI Center:</p> <p><input type="checkbox"/> Yes <input checked="" type="checkbox"/> No</p>	<p>Stroke Center:</p> <p><input type="checkbox"/> Yes <input checked="" type="checkbox"/> No</p>
--	---

¹⁶ Meets EMSA Pediatric Critical Care Center (PCCC) Standards
¹⁷ Meets EMSA Emergency Departments Approved for Pediatrics (EDAP) Standards
¹⁸ Meets California Children Services (CCS) Pediatric Intensive Care Unit (PICU) Standards

TABLE 9: FACILITIES

County: ORANGE

Note: Complete information for each facility by county. Make copies as needed.

Facility: Hoag Memorial Hospital Presbyterian Telephone Number: 949-764-4624
Address: One Hoag Drive
 Newport Beach, CA 92658-6100

<p>Written Contract:</p> <p><input checked="" type="checkbox"/> Yes <input type="checkbox"/> No</p>	<p>Service:</p> <p><input type="checkbox"/> Referral Emergency <input type="checkbox"/> Standby Emergency <input checked="" type="checkbox"/> Basic Emergency <input type="checkbox"/> Comprehensive Emergency</p>	<p>Base Hospital:</p> <p><input checked="" type="checkbox"/> Yes <input type="checkbox"/> No</p>	<p>Burn Center:</p> <p><input type="checkbox"/> Yes <input checked="" type="checkbox"/> No</p>
--	--	---	---

<p>Pediatric Critical Care Center¹⁹ EDAP²⁰ PICU²¹</p> <p><input type="checkbox"/> Yes <input checked="" type="checkbox"/> No <input type="checkbox"/> Yes <input checked="" type="checkbox"/> No <input type="checkbox"/> Yes <input checked="" type="checkbox"/> No</p>	<p>Trauma Center:</p> <p><input type="checkbox"/> Yes <input checked="" type="checkbox"/> No</p>	<p>If Trauma Center what level:</p> <p><input type="checkbox"/> Level I <input type="checkbox"/> Level II <input type="checkbox"/> Level III <input type="checkbox"/> Level IV</p>
--	---	--

<p>STEMI Center:</p> <p><input checked="" type="checkbox"/> Yes <input type="checkbox"/> No</p>	<p>Stroke Center:</p> <p><input checked="" type="checkbox"/> Yes <input type="checkbox"/> No</p>
--	---

¹⁹ Meets EMSA Pediatric Critical Care Center (PCCC) Standards
²⁰ Meets EMSA Emergency Departments Approved for Pediatrics (EDAP) Standards
²¹ Meets California Children Services (CCS) Pediatric Intensive Care Unit (PICU) Standards

TABLE 9: FACILITIES

County: ORANGE

Note: *Complete information for each facility by county. Make copies as needed.*

Facility: Hoag Hospital Irvine Telephone Number: 949-517-3000
Address: 16200 Sand Canyon Avenue
Irvine, CA 92618

<p><u>Written Contract:</u></p> <p><input checked="" type="checkbox"/> Yes <input type="checkbox"/> No</p>	<p><u>Service:</u></p> <p><input type="checkbox"/> Referral Emergency <input type="checkbox"/> Standby Emergency <input checked="" type="checkbox"/> Basic Emergency <input type="checkbox"/> Comprehensive Emergency</p>	<p><u>Base Hospital:</u></p> <p><input type="checkbox"/> Yes <input checked="" type="checkbox"/> No</p>	<p><u>Burn Center:</u></p> <p><input type="checkbox"/> Yes <input checked="" type="checkbox"/> No</p>
---	---	--	--

<p>Pediatric Critical Care Center²² EDAP²³ PICU²⁴</p>	<p><u>Trauma Center:</u></p> <p><input type="checkbox"/> Yes <input checked="" type="checkbox"/> No</p>	<p><u>If Trauma Center what level:</u></p> <p><input type="checkbox"/> Level I <input type="checkbox"/> Level II <input type="checkbox"/> Level III <input type="checkbox"/> Level IV</p>
---	--	---

<p><u>STEMI Center:</u></p> <p><input checked="" type="checkbox"/> Yes <input type="checkbox"/> No</p>	<p><u>Stroke Center:</u></p> <p><input type="checkbox"/> Yes <input checked="" type="checkbox"/> No</p>
---	--

²² Meets EMSA Pediatric Critical Care Center (PCCC) Standards
²³ Meets EMSA Emergency Departments Approved for Pediatrics (EDAP) Standards
²⁴ Meets California Children Services (CCS) Pediatric Intensive Care Unit (PICU) Standards

TABLE 9: FACILITIES

County: ORANGE

Note: *Complete information for each facility by county. Make copies as needed.*

Facility: Huntington Beach Hospital Telephone Number: 714-843-5000
Address: 17772 Beach Boulevard
Huntington Beach, CA 92647

<p><u>Written Contract:</u></p> <p><input checked="" type="checkbox"/> Yes <input type="checkbox"/> No</p>	<p><u>Service:</u></p> <p><input type="checkbox"/> Referral Emergency <input type="checkbox"/> Standby Emergency</p> <p><input checked="" type="checkbox"/> Basic Emergency <input type="checkbox"/> Comprehensive Emergency</p>	<p><u>Base Hospital:</u></p> <p><input checked="" type="checkbox"/> Yes <input type="checkbox"/> No</p>	<p><u>Burn Center:</u></p> <p><input type="checkbox"/> Yes <input checked="" type="checkbox"/> No</p>
---	---	--	--

<p><u>Pediatric Critical Care Center²⁵</u> <u>EDAP²⁶</u> <u>PICU²⁷</u></p> <p><input type="checkbox"/> Yes <input checked="" type="checkbox"/> No</p> <p><input type="checkbox"/> Yes <input checked="" type="checkbox"/> No</p> <p><input type="checkbox"/> Yes <input checked="" type="checkbox"/> No</p>	<p><u>Trauma Center:</u></p> <p><input type="checkbox"/> Yes <input checked="" type="checkbox"/> No</p>	<p><u>If Trauma Center what level:</u></p> <p><input type="checkbox"/> Level I <input type="checkbox"/> Level II</p> <p><input type="checkbox"/> Level III <input type="checkbox"/> Level IV</p>
---	--	---

<p><u>STEMI Center:</u></p> <p><input type="checkbox"/> Yes <input checked="" type="checkbox"/> No</p>	<p><u>Stroke Center:</u></p> <p><input type="checkbox"/> Yes <input checked="" type="checkbox"/> No</p>
---	--

²⁵ Meets EMSA Pediatric Critical Care Center (PCCC) Standards
²⁶ Meets EMSA Emergency Departments Approved for Pediatrics (EDAP) Standards
²⁷ Meets California Children Services (CCS) Pediatric Intensive Care Unit (PICU) Standards

TABLE 9: FACILITIES

County: ORANGE

Note: Complete information for each facility by county. Make copies as needed.

Facility: Kaiser Foundation Hospital-OC, Anaheim

Address: 3440 E. La Palma Avenue

Anaheim, CA 92806

Telephone Number: 714-644-2000

<p>Written Contract:</p> <p><input checked="" type="checkbox"/> Yes <input type="checkbox"/> No</p>	<p>Service:</p> <p><input type="checkbox"/> Referral Emergency <input type="checkbox"/> Standby Emergency</p> <p><input checked="" type="checkbox"/> Basic Emergency <input type="checkbox"/> Comprehensive Emergency</p>	<p>Base Hospital:</p> <p><input type="checkbox"/> Yes <input checked="" type="checkbox"/> No</p>	<p>Burn Center:</p> <p><input type="checkbox"/> Yes <input checked="" type="checkbox"/> No</p>
--	--	---	---

<p>Pediatric Critical Care Center²⁸ EDAP²⁹ PICU³⁰</p> <p><input type="checkbox"/> Yes <input checked="" type="checkbox"/> No</p> <p><input type="checkbox"/> Yes <input checked="" type="checkbox"/> No</p> <p><input type="checkbox"/> Yes <input checked="" type="checkbox"/> No</p>	<p>Trauma Center:</p> <p><input type="checkbox"/> Yes <input checked="" type="checkbox"/> No</p>	<p>If Trauma Center what level:</p> <p><input type="checkbox"/> Level I <input type="checkbox"/> Level II</p> <p><input type="checkbox"/> Level III <input type="checkbox"/> Level IV</p>
--	---	--

<p>STEMI Center:</p> <p><input type="checkbox"/> Yes <input checked="" type="checkbox"/> No</p>	<p>Stroke Center:</p> <p><input type="checkbox"/> Yes <input checked="" type="checkbox"/> No</p>
--	---

²⁸ Meets EMSA Pediatric Critical Care Center (PCCC) Standards
²⁹ Meets EMSA Emergency Departments Approved for Pediatrics (EDAP) Standards
³⁰ Meets California Children Services (CCS) Pediatric Intensive Care Unit (PICU) Standards

TABLE 9: FACILITIES

County: ORANGE

Note: Complete information for each facility by county. Make copies as needed.

Facility: Kaiser Foundation Hospital-OC, Irvine Telephone Number: 949-932-5000
Address: 6640 Alton Parkway
 Irvine, CA 92618

<p>Written Contract:</p> <p><input checked="" type="checkbox"/> Yes <input type="checkbox"/> No</p>	<p>Service:</p> <p><input type="checkbox"/> Referral Emergency <input type="checkbox"/> Standby Emergency</p> <p><input checked="" type="checkbox"/> Basic Emergency <input type="checkbox"/> Comprehensive Emergency</p>	<p>Base Hospital:</p> <p><input type="checkbox"/> Yes <input checked="" type="checkbox"/> No</p>	<p>Burn Center:</p> <p><input type="checkbox"/> Yes <input checked="" type="checkbox"/> No</p>
--	--	---	---

<p>Pediatric Critical Care Center³¹</p> <p>EDAP³²</p> <p>PICU³³</p>	<p>Trauma Center:</p> <p><input type="checkbox"/> Yes <input checked="" type="checkbox"/> No</p>	<p>If Trauma Center what level:</p> <p><input type="checkbox"/> Level I <input type="checkbox"/> Level II</p> <p><input type="checkbox"/> Level III <input type="checkbox"/> Level IV</p>
---	---	--

<p>STEMI Center:</p> <p><input type="checkbox"/> Yes <input checked="" type="checkbox"/> No</p>	<p>Stroke Center:</p> <p><input type="checkbox"/> Yes <input checked="" type="checkbox"/> No</p>
--	---

³¹ Meets EMSA Pediatric Critical Care Center (PCCC) Standards
³² Meets EMSA Emergency Departments Approved for Pediatrics (EDAP) Standards
³³ Meets California Children Services (CCS) Pediatric Intensive Care Unit (PICU) Standards

TABLE 9: FACILITIES

County: ORANGE

Note: Complete information for each facility by county. Make copies as needed.

Facility: La Palma Intercommunity Hospital Telephone Number: 714-670-7400

Address: 7901 Walker Street

La Palma, CA 90623

<p><u>Written Contract:</u></p> <p><input checked="" type="checkbox"/> Yes <input type="checkbox"/> No</p>	<p><u>Service:</u></p> <p><input type="checkbox"/> Referral Emergency <input type="checkbox"/> Standby Emergency</p> <p><input checked="" type="checkbox"/> Basic Emergency <input type="checkbox"/> Comprehensive Emergency</p>	<p><u>Base Hospital:</u></p> <p><input type="checkbox"/> Yes <input checked="" type="checkbox"/> No</p>	<p><u>Burn Center:</u></p> <p><input type="checkbox"/> Yes <input checked="" type="checkbox"/> No</p>
---	---	--	--

<p>Pediatric Critical Care Center³⁴ EDAP³⁵ PICU³⁶</p>	<p><u>Trauma Center:</u></p> <p><input type="checkbox"/> Yes <input checked="" type="checkbox"/> No</p>	<p><u>If Trauma Center what level:</u></p> <p><input type="checkbox"/> Level I <input type="checkbox"/> Level II</p> <p><input type="checkbox"/> Level III <input type="checkbox"/> Level IV</p>
---	--	---

<p><u>STEMI Center:</u></p> <p><input type="checkbox"/> Yes <input checked="" type="checkbox"/> No</p>	<p><u>Stroke Center:</u></p> <p><input type="checkbox"/> Yes <input checked="" type="checkbox"/> No</p>
---	--

³⁴ Meets EMSA Pediatric Critical Care Center (PCCC) Standards

³⁵ Meets EMSA Emergency Departments Approved for Pediatrics (EDAP) Standards

³⁶ Meets California Children Services (CCS) Pediatric Intensive Care Unit (PICU) Standards

TABLE 9: FACILITIES

County: ORANGE

Note: Complete information for each facility by county. Make copies as needed.

Facility: Los Alamitos Medical Center Telephone Number: 562-598-1311
Address: 3751 Katella Avenue
Los Alamitos, CA 90720

<p><u>Written Contract:</u></p> <p><input checked="" type="checkbox"/> Yes <input type="checkbox"/> No</p>	<p><u>Service:</u></p> <p><input type="checkbox"/> Referral Emergency <input type="checkbox"/> Standby Emergency <input checked="" type="checkbox"/> Basic Emergency <input type="checkbox"/> Comprehensive Emergency</p>	<p><u>Base Hospital:</u></p> <p><input type="checkbox"/> Yes <input checked="" type="checkbox"/> No</p>	<p><u>Burn Center:</u></p> <p><input type="checkbox"/> Yes <input checked="" type="checkbox"/> No</p>
---	---	--	--

<p>Pediatric Critical Care Center³⁷ EDAP³⁸ PICU³⁹</p>	<p><u>Trauma Center:</u></p> <p><input type="checkbox"/> Yes <input checked="" type="checkbox"/> No</p>	<p><u>If Trauma Center what level:</u></p> <p><input type="checkbox"/> Level I <input type="checkbox"/> Level II <input type="checkbox"/> Level III <input type="checkbox"/> Level IV</p>
---	--	---

<p><u>STEMI Center:</u></p> <p><input checked="" type="checkbox"/> Yes <input type="checkbox"/> No</p>	<p><u>Stroke Center:</u></p> <p><input checked="" type="checkbox"/> Yes <input type="checkbox"/> No</p>
---	--

³⁷ Meets EMSA Pediatric Critical Care Center (PCCC) Standards
³⁸ Meets EMSA Emergency Departments Approved for Pediatrics (EDAP) Standards
³⁹ Meets California Children Services (CCS) Pediatric Intensive Care Unit (PICU) Standards

TABLE 9: FACILITIES

County: ORANGE

Note: Complete information for each facility by county. Make copies as needed.

Facility: Mission Hospital, Mission Viejo Telephone Number: 949-364-1400
Address: 27700 Medical Center Road
Mission Viejo, CA 92691

<p><u>Written Contract:</u></p> <p><input checked="" type="checkbox"/> Yes <input type="checkbox"/> No</p>	<p><u>Service:</u></p> <p><input type="checkbox"/> Referral Emergency <input type="checkbox"/> Standby Emergency <input checked="" type="checkbox"/> Basic Emergency <input type="checkbox"/> Comprehensive Emergency</p>	<p><u>Base Hospital:</u></p> <p><input checked="" type="checkbox"/> Yes <input type="checkbox"/> No</p>	<p><u>Burn Center:</u></p> <p><input type="checkbox"/> Yes <input checked="" type="checkbox"/> No</p>
---	---	--	--

<p>Pediatric Critical Care Center⁴⁰ EDAP⁴¹ PICU⁴²</p> <p><input type="checkbox"/> Yes <input checked="" type="checkbox"/> No <input type="checkbox"/> Yes <input checked="" type="checkbox"/> No <input checked="" type="checkbox"/> Yes <input type="checkbox"/> No</p>	<p><u>Trauma Center:</u></p> <p><input checked="" type="checkbox"/> Yes <input type="checkbox"/> No</p>	<p><u>If Trauma Center what level:</u></p> <p><input type="checkbox"/> Level I <input checked="" type="checkbox"/> Level II <input type="checkbox"/> Level III <input type="checkbox"/> Level IV</p>
--	--	--

<p><u>STEMI Center:</u></p> <p><input checked="" type="checkbox"/> Yes <input type="checkbox"/> No</p>	<p><u>Stroke Center:</u></p> <p><input checked="" type="checkbox"/> Yes <input type="checkbox"/> No</p>
---	--

⁴⁰ Meets EMSA Pediatric Critical Care Center (PCCC) Standards
⁴¹ Meets EMSA Emergency Departments Approved for Pediatrics (EDAP) Standards
⁴² Meets California Children Services (CCS) Pediatric Intensive Care Unit (PICU) Standards

TABLE 9: FACILITIES

County: ORANGE

Note: Complete information for each facility by county. Make copies as needed.

Facility: Mission Hospital, Laguna Beach
Address: 31872 Coast Highway
 Laguna Beach, CA 92651
Telephone Number: 949-499-1311

<u>Written Contract:</u> <input checked="" type="checkbox"/> Yes <input type="checkbox"/> No	<u>Service:</u> <input type="checkbox"/> Referral Emergency <input type="checkbox"/> Standby Emergency <input checked="" type="checkbox"/> Basic Emergency <input type="checkbox"/> Comprehensive Emergency	<u>Base Hospital:</u> <input type="checkbox"/> Yes <input checked="" type="checkbox"/> No	<u>Burn Center:</u> <input type="checkbox"/> Yes <input checked="" type="checkbox"/> No
---	---	--	--

Pediatric Critical Care Center ⁴³ EDAP ⁴⁴ PICU ⁴⁵	<input type="checkbox"/> Yes <input checked="" type="checkbox"/> No <input type="checkbox"/> Yes <input checked="" type="checkbox"/> No <input type="checkbox"/> Yes <input checked="" type="checkbox"/> No	<u>Trauma Center:</u> <input type="checkbox"/> Yes <input checked="" type="checkbox"/> No	<u>If Trauma Center what level:</u> <input type="checkbox"/> Level I <input type="checkbox"/> Level II <input type="checkbox"/> Level III <input type="checkbox"/> Level IV
---	---	--	---

<u>STEMI Center:</u> <input type="checkbox"/> Yes <input checked="" type="checkbox"/> No	<u>Stroke Center:</u> <input type="checkbox"/> Yes <input checked="" type="checkbox"/> No
---	--

⁴³ Meets EMSA Pediatric Critical Care Center (PCCC) Standards
⁴⁴ Meets EMSA Emergency Departments Approved for Pediatrics (EDAP) Standards
⁴⁵ Meets California Children Services (CCS) Pediatric Intensive Care Unit (PICU) Standards

TABLE 9: FACILITIES

County: ORANGE

Note: *Complete information for each facility by county. Make copies as needed.*

Facility: Orange Coast Memorial Medical Center Telephone Number: 714-378-7000

Address: 9920 Talbert Avenue

Fountain Valley, CA 92708

<u>Written Contract:</u>	<u>Service:</u>	<u>Base Hospital:</u>	<u>Burn Center:</u>
<input checked="" type="checkbox"/> Yes <input type="checkbox"/> No	<input type="checkbox"/> Referral Emergency <input type="checkbox"/> Standby Emergency <input checked="" type="checkbox"/> Basic Emergency <input type="checkbox"/> Comprehensive Emergency	<input type="checkbox"/> Yes <input checked="" type="checkbox"/> No	<input type="checkbox"/> Yes <input checked="" type="checkbox"/> No

<u>Pediatric Critical Care Center</u> ⁴⁶ <u>EDAP</u> ⁴⁷ <u>PICU</u> ⁴⁸	<u>Trauma Center:</u>	<u>If Trauma Center what level:</u>
<input type="checkbox"/> Yes <input checked="" type="checkbox"/> No <input type="checkbox"/> Yes <input checked="" type="checkbox"/> No <input type="checkbox"/> Yes <input checked="" type="checkbox"/> No	<input type="checkbox"/> Yes <input checked="" type="checkbox"/> No	<input type="checkbox"/> Level I <input type="checkbox"/> Level II <input type="checkbox"/> Level III <input type="checkbox"/> Level IV

<u>STEMI Center:</u>	<u>Stroke Center:</u>
<input checked="" type="checkbox"/> Yes <input type="checkbox"/> No	<input type="checkbox"/> Yes <input checked="" type="checkbox"/> No

⁴⁶ Meets EMSA Pediatric Critical Care Center (PCCC) Standards
⁴⁷ Meets EMSA Emergency Departments Approved for Pediatrics (EDAP) Standards
⁴⁸ Meets California Children Services (CCS) Pediatric Intensive Care Unit (PICU) Standards

TABLE 9: FACILITIES

County: ORANGE

Note: *Complete information for each facility by county. Make copies as needed.*

Facility: Orange County Global Medical Center Telephone Number: 714-835-3555

Address: 1001 N. Tustin Avenue

Santa Ana, CA 92705

<p><u>Written Contract:</u></p> <p><input checked="" type="checkbox"/> Yes <input type="checkbox"/> No</p>	<p><u>Service:</u></p> <p><input type="checkbox"/> Referral Emergency <input type="checkbox"/> Standby Emergency</p> <p><input checked="" type="checkbox"/> Basic Emergency <input type="checkbox"/> Comprehensive Emergency</p>	<p><u>Base Hospital:</u></p> <p><input checked="" type="checkbox"/> Yes <input type="checkbox"/> No</p>	<p><u>Burn Center:</u></p> <p><input checked="" type="checkbox"/> Yes <input type="checkbox"/> No</p>
---	---	--	--

<p>Pediatric Critical Care Center⁴⁹</p> <p>EDAP⁵⁰</p> <p>PICU⁵¹</p>	<p><u>Trauma Center:</u></p> <p><input checked="" type="checkbox"/> Yes <input type="checkbox"/> No</p>	<p><u>If Trauma Center what level:</u></p> <p><input type="checkbox"/> Level I <input checked="" type="checkbox"/> Level II</p> <p><input type="checkbox"/> Level III <input type="checkbox"/> Level IV</p>
---	--	--

<p><u>STEMI Center:</u></p> <p><input checked="" type="checkbox"/> Yes <input type="checkbox"/> No</p>	<p><u>Stroke Center:</u></p> <p><input checked="" type="checkbox"/> Yes <input type="checkbox"/> No</p>
---	--

⁴⁹ Meets EMSA Pediatric Critical Care Center (PCCC) Standards

⁵⁰ Meets EMSA Emergency Departments Approved for Pediatrics (EDAP) Standards

⁵¹ Meets California Children Services (CCS) Pediatric Intensive Care Unit (PICU) Standards

TABLE 9: FACILITIES

County: ORANGE

Note: Complete information for each facility by county. Make copies as needed.

Facility: Placentia Linda Hospital Telephone Number: 714-933-2000
Address: 1301 North Rose Drive
 Placentia, CA 92870

Written Contract: <input checked="" type="checkbox"/> Yes <input type="checkbox"/> No	Service: <input type="checkbox"/> Referral Emergency <input type="checkbox"/> Standby Emergency <input checked="" type="checkbox"/> Basic Emergency <input type="checkbox"/> Comprehensive Emergency	Base Hospital: <input type="checkbox"/> Yes <input checked="" type="checkbox"/> No	Burn Center: <input type="checkbox"/> Yes <input checked="" type="checkbox"/> No
---	---	--	--

Pediatric Critical Care Center⁵² EDAP⁵³ PICU⁵⁴	Trauma Center: <input type="checkbox"/> Yes <input checked="" type="checkbox"/> No	If Trauma Center what level: <input type="checkbox"/> Level I <input type="checkbox"/> Level II <input type="checkbox"/> Level III <input type="checkbox"/> Level IV
--	--	---

STEMI Center: <input type="checkbox"/> Yes <input checked="" type="checkbox"/> No	Stroke Center: <input type="checkbox"/> Yes <input checked="" type="checkbox"/> No
---	--

⁵² Meets EMSA Pediatric Critical Care Center (PCCC) Standards

⁵³ Meets EMSA Emergency Departments Approved for Pediatrics (EDAP) Standards

⁵⁴ Meets California Children Services (CCS) Pediatric Intensive Care Unit (PICU) Standards

TABLE 9: FACILITIES

County: ORANGE

Note: *Complete information for each facility by county. Make copies as needed.*

Facility: Saddleback Memorial Medical Center, LH Telephone Number: 949-837-4500

Address: 24451 Health Center Road
Laguna Hills, CA 92653

<p><u>Written Contract:</u></p> <p><input checked="" type="checkbox"/> Yes <input type="checkbox"/> No</p>	<p><u>Service:</u></p> <p><input type="checkbox"/> Referral Emergency <input type="checkbox"/> Standby Emergency</p> <p><input checked="" type="checkbox"/> Basic Emergency <input type="checkbox"/> Comprehensive Emergency</p>	<p><u>Base Hospital:</u></p> <p><input type="checkbox"/> Yes <input checked="" type="checkbox"/> No</p>	<p><u>Burn Center:</u></p> <p><input type="checkbox"/> Yes <input checked="" type="checkbox"/> No</p>
---	---	--	--

<p><u>Pediatric Critical Care Center⁵⁵</u> <u>EDAP⁵⁶</u> <u>PICU⁵⁷</u></p> <p><input type="checkbox"/> Yes <input checked="" type="checkbox"/> No</p> <p><input type="checkbox"/> Yes <input checked="" type="checkbox"/> No</p> <p><input type="checkbox"/> Yes <input checked="" type="checkbox"/> No</p>	<p><u>Trauma Center:</u></p> <p><input type="checkbox"/> Yes <input checked="" type="checkbox"/> No</p>	<p><u>If Trauma Center what level:</u></p> <p><input type="checkbox"/> Level I <input type="checkbox"/> Level II</p> <p><input type="checkbox"/> Level III <input type="checkbox"/> Level IV</p>
---	--	---

<p><u>STEMI Center:</u></p> <p><input checked="" type="checkbox"/> Yes <input type="checkbox"/> No</p>	<p><u>Stroke Center:</u></p> <p><input checked="" type="checkbox"/> Yes <input type="checkbox"/> No</p>
---	--

⁵⁵ Meets EMSA Pediatric Critical Care Center (PCCC) Standards
⁵⁶ Meets EMSA Emergency Departments Approved for Pediatrics (EDAP) Standards
⁵⁷ Meets California Children Services (CCS) Pediatric Intensive Care Unit (PICU) Standards

TABLE 9: FACILITIES

County: ORANGE

Note: Complete information for each facility by county. Make copies as needed.

Facility: Saddleback Memorial Medical Center, SC
Address: 654 Camino de los Mares
 San Clemente, CA 92673

Telephone Number: 949-496-1122

<p><u>Written Contract:</u></p> <p><input checked="" type="checkbox"/> Yes <input type="checkbox"/> No</p>	<p><u>Service:</u></p> <p><input type="checkbox"/> Referral Emergency <input type="checkbox"/> Standby Emergency <input checked="" type="checkbox"/> Basic Emergency <input type="checkbox"/> Comprehensive Emergency</p>	<p><u>Base Hospital:</u></p> <p><input type="checkbox"/> Yes <input checked="" type="checkbox"/> No</p>	<p><u>Burn Center:</u></p> <p><input type="checkbox"/> Yes <input checked="" type="checkbox"/> No</p>
---	---	--	--

<p>Pediatric Critical Care Center⁵⁸ EDAP⁵⁹ PICU⁶⁰</p>	<p><u>Trauma Center:</u></p> <p><input type="checkbox"/> Yes <input checked="" type="checkbox"/> No</p>	<p><u>If Trauma Center what level:</u></p> <p><input type="checkbox"/> Level I <input type="checkbox"/> Level II <input type="checkbox"/> Level III <input type="checkbox"/> Level IV</p>
---	--	---

<p><u>STEMI Center:</u></p> <p><input type="checkbox"/> Yes <input checked="" type="checkbox"/> No</p>	<p><u>Stroke Center:</u></p> <p><input type="checkbox"/> Yes <input checked="" type="checkbox"/> No</p>
---	--

⁵⁸ Meets EMSA Pediatric Critical Care Center (PCCC) Standards

⁵⁹ Meets EMSA Emergency Departments Approved for Pediatrics (EDAP) Standards

⁶⁰ Meets California Children Services (CCS) Pediatric Intensive Care Unit (PICU) Standards

TABLE 9: FACILITIES

County: ORANGE

Note: Complete information for each facility by county. Make copies as needed.

Facility: South Coast Global Medical Center Telephone Number: 714-754-5454
Address: 2701 S. Bristol Street
 Santa Ana, CA 92704

<p>Written Contract:</p> <p><input checked="" type="checkbox"/> Yes <input type="checkbox"/> No</p>	<p>Service:</p> <p><input type="checkbox"/> Referral Emergency <input type="checkbox"/> Standby Emergency <input checked="" type="checkbox"/> Basic Emergency <input type="checkbox"/> Comprehensive Emergency</p>	<p>Base Hospital:</p> <p><input type="checkbox"/> Yes <input checked="" type="checkbox"/> No</p>	<p>Burn Center:</p> <p><input type="checkbox"/> Yes <input checked="" type="checkbox"/> No</p>
--	--	---	---

<p>Pediatric Critical Care Center⁶¹ EDAP⁶² PICU⁶³</p> <p><input type="checkbox"/> Yes <input checked="" type="checkbox"/> No <input type="checkbox"/> Yes <input checked="" type="checkbox"/> No <input type="checkbox"/> Yes <input checked="" type="checkbox"/> No</p>	<p>Trauma Center:</p> <p><input type="checkbox"/> Yes <input checked="" type="checkbox"/> No</p>	<p>If Trauma Center what level:</p> <p><input type="checkbox"/> Level I <input type="checkbox"/> Level II <input type="checkbox"/> Level III <input type="checkbox"/> Level IV</p>
--	---	--

<p>STEMI Center:</p> <p><input type="checkbox"/> Yes <input checked="" type="checkbox"/> No</p>	<p>Stroke Center:</p> <p><input type="checkbox"/> Yes <input checked="" type="checkbox"/> No</p>
--	---

⁶¹ Meets EMSA Pediatric Critical Care Center (PCCC) Standards
⁶² Meets EMSA Emergency Departments Approved for Pediatrics (EDAP) Standards
⁶³ Meets California Children Services (CCS) Pediatric Intensive Care Unit (PICU) Standards

TABLE 9: FACILITIES

County: ORANGE

Note: Complete information for each facility by county. Make copies as needed.

Facility: St. Joseph Hospital Telephone Number: 714-633-9111
Address: 1100 W. Stewart Drive
 Orange, CA 92868

<p>Written Contract:</p> <p><input checked="" type="checkbox"/> Yes <input type="checkbox"/> No</p>	<p>Service:</p> <p><input type="checkbox"/> Referral Emergency <input type="checkbox"/> Standby Emergency <input checked="" type="checkbox"/> Basic Emergency <input type="checkbox"/> Comprehensive Emergency</p>	<p>Base Hospital:</p> <p><input type="checkbox"/> Yes <input checked="" type="checkbox"/> No</p>	<p>Burn Center:</p> <p><input type="checkbox"/> Yes <input checked="" type="checkbox"/> No</p>
--	--	---	---

<p>Pediatric Critical Care Center⁶⁴ EDAP⁶⁵ PICU⁶⁶</p> <p><input type="checkbox"/> Yes <input checked="" type="checkbox"/> No <input type="checkbox"/> Yes <input checked="" type="checkbox"/> No <input type="checkbox"/> Yes <input checked="" type="checkbox"/> No</p>	<p>Trauma Center:</p> <p><input type="checkbox"/> Yes <input checked="" type="checkbox"/> No</p>	<p>If Trauma Center what level:</p> <p><input type="checkbox"/> Level I <input type="checkbox"/> Level II <input type="checkbox"/> Level III <input type="checkbox"/> Level IV</p>
--	---	--

<p>STEMI Center:</p> <p><input checked="" type="checkbox"/> Yes <input type="checkbox"/> No</p>	<p>Stroke Center:</p> <p><input checked="" type="checkbox"/> Yes <input type="checkbox"/> No</p>
--	---

⁶⁴ Meets EMSA Pediatric Critical Care Center (PCCC) Standards
⁶⁵ Meets EMSA Emergency Departments Approved for Pediatrics (EDAP) Standards
⁶⁶ Meets California Children Services (CCS) Pediatric Intensive Care Unit (PICU) Standards

TABLE 9: FACILITIES

County: ORANGE

Note: Complete information for each facility by county. Make copies as needed.

Facility: Saint Jude Medical Center Telephone Number: 714-992-3000
Address: 101 E. Valencia Mesa Drive
 Fullerton, CA 92835

<p>Written Contract:</p> <p><input checked="" type="checkbox"/> Yes <input type="checkbox"/> No</p>	<p>Service:</p> <p><input type="checkbox"/> Referral Emergency <input type="checkbox"/> Standby Emergency <input checked="" type="checkbox"/> Basic Emergency <input type="checkbox"/> Comprehensive Emergency</p>	<p>Base Hospital:</p> <p><input checked="" type="checkbox"/> Yes <input type="checkbox"/> No</p>	<p>Burn Center:</p> <p><input type="checkbox"/> Yes <input checked="" type="checkbox"/> No</p>
--	--	---	---

<p>Pediatric Critical Care Center⁶⁷ EDAP⁶⁸ PICU⁶⁹</p> <p><input type="checkbox"/> Yes <input checked="" type="checkbox"/> No <input type="checkbox"/> Yes <input checked="" type="checkbox"/> No <input type="checkbox"/> Yes <input checked="" type="checkbox"/> No</p>	<p>Trauma Center:</p> <p><input type="checkbox"/> Yes <input checked="" type="checkbox"/> No</p>	<p>If Trauma Center what level:</p> <p><input type="checkbox"/> Level I <input type="checkbox"/> Level II <input type="checkbox"/> Level III <input type="checkbox"/> Level IV</p>
--	---	--

<p>STEMI Center:</p> <p><input checked="" type="checkbox"/> Yes <input type="checkbox"/> No</p>	<p>Stroke Center:</p> <p><input checked="" type="checkbox"/> Yes <input type="checkbox"/> No</p>
--	---

⁶⁷ Meets EMSA Pediatric Critical Care Center (PCCC) Standards
⁶⁸ Meets EMSA Emergency Departments Approved for Pediatrics (EDAP) Standards
⁶⁹ Meets California Children Services (CCS) Pediatric Intensive Care Unit (PICU) Standards

TABLE 9: FACILITIES

County: ORANGE

Note: Complete information for each facility by county. Make copies as needed.

Facility: University of California, Irvine Medical Center Telephone Number: 714-456-6011
Address: 101 The City Drive South
 Orange, CA 92868

<p><u>Written Contract:</u></p> <p><input checked="" type="checkbox"/> Yes <input type="checkbox"/> No</p>	<p><u>Service:</u></p> <p><input type="checkbox"/> Referral Emergency <input type="checkbox"/> Standby Emergency <input type="checkbox"/> Basic Emergency <input checked="" type="checkbox"/> Comprehensive Emergency</p>	<p><u>Base Hospital:</u></p> <p><input checked="" type="checkbox"/> Yes <input type="checkbox"/> No</p>	<p><u>Burn Center:</u></p> <p><input checked="" type="checkbox"/> Yes <input type="checkbox"/> No</p>
---	---	--	--

<p>Pediatric Critical Care Center⁷⁰ EDAP⁷¹ PICU⁷²</p>	<p><u>Trauma Center:</u></p> <p><input checked="" type="checkbox"/> Yes <input type="checkbox"/> No</p>	<p><u>If Trauma Center what level:</u></p> <p><input checked="" type="checkbox"/> Level I <input type="checkbox"/> Level II <input type="checkbox"/> Level III <input type="checkbox"/> Level IV</p>
---	--	--

<p><u>STEMI Center:</u></p> <p><input checked="" type="checkbox"/> Yes <input type="checkbox"/> No</p>	<p><u>Stroke Center:</u></p> <p><input checked="" type="checkbox"/> Yes <input type="checkbox"/> No</p>
---	--

⁷⁰ Meets EMSA Pediatric Critical Care Center (PCCC) Standards
⁷¹ Meets EMSA Emergency Departments Approved for Pediatrics (EDAP) Standards
⁷² Meets California Children Services (CCS) Pediatric Intensive Care Unit (PICU) Standards

TABLE 9: FACILITIES

County: ORANGE

Note: Complete information for each facility by county. Make copies as needed.

Facility: West Anaheim Medical Center Telephone Number: 714-827-3000
Address: 3033 W. Orange Avenue
Anaheim, CA 92804

<p>Written Contract:</p> <p><input checked="" type="checkbox"/> Yes <input type="checkbox"/> No</p>	<p>Service:</p> <p><input type="checkbox"/> Referral Emergency <input type="checkbox"/> Standby Emergency <input checked="" type="checkbox"/> Basic Emergency <input type="checkbox"/> Comprehensive Emergency</p>	<p>Base Hospital:</p> <p><input type="checkbox"/> Yes <input checked="" type="checkbox"/> No</p>	<p>Burn Center:</p> <p><input type="checkbox"/> Yes <input checked="" type="checkbox"/> No</p>
--	--	---	---

<p>Pediatric Critical Care Center⁷³ EDAP⁷⁴ PICU⁷⁵</p> <p><input type="checkbox"/> Yes <input checked="" type="checkbox"/> No <input type="checkbox"/> Yes <input checked="" type="checkbox"/> No <input type="checkbox"/> Yes <input checked="" type="checkbox"/> No</p>	<p>Trauma Center:</p> <p><input type="checkbox"/> Yes <input checked="" type="checkbox"/> No</p>	<p>If Trauma Center what level:</p> <p><input type="checkbox"/> Level I <input type="checkbox"/> Level II <input type="checkbox"/> Level III <input type="checkbox"/> Level IV</p>
--	---	--

<p>STEMI Center:</p> <p><input checked="" type="checkbox"/> Yes <input type="checkbox"/> No</p>	<p>Stroke Center:</p> <p><input type="checkbox"/> Yes <input checked="" type="checkbox"/> No</p>
--	---

⁷³ Meets EMSA Pediatric Critical Care Center (PCCC) Standards
⁷⁴ Meets EMSA Emergency Departments Approved for Pediatrics (EDAP) Standards
⁷⁵ Meets California Children Services (CCS) Pediatric Intensive Care Unit (PICU) Standards

TABLE 10: APPROVED TRAINING PROGRAMS

County: ORANGE

Reporting Year: 2015

NOTE: Table 10 is to be completed by county. Make copies to add pages as needed.

Training Institution:	<u>Anaheim Fire Department</u>	Telephone Number:	<u>714-765-4022</u>
Address:	<u>201 S. Anaheim Blvd, Suite 300</u> <u>Anaheim, CA 92805</u>		
Student Eligibility*:	<u>Restricted</u>	**Program Level	<u>EMT-Basic</u>
Cost of Program:		Number of students completing training per year:	
Basic:	<u>\$0</u>	Initial training:	<u>n/a</u>
Refresher:	<u>\$0</u>	Refresher:	<u>0</u>
		Continuing Education:	<u>90</u>
		Expiration Date:	<u>12/31/18</u>
		Number of courses:	
		Initial training:	<u>n/a</u>
		Refresher:	<u>0</u>
		Continuing Education:	<u>ongoing</u>

*Open to general public or restricted to certain personnel only.

** Indicate whether EMT-I, AEMT, EMT-P, MICN, or EMR; if there is a training program that offers more than one level complete all information for each level.

Training Institution:	<u>Central Orange County CTEP</u>	Telephone Number:	<u>714-966-3528</u>
Address:	<u>2323 N. Broadway, Suite 301</u> <u>Santa Ana, CA 92706</u>		
Student Eligibility*:	<u>Open to public</u>	**Program Level	<u>EMT-Basic</u>
Cost of Program:		Number of students completing training per year:	
Basic:		Initial training:	
Refresher:		Refresher:	
		Continuing Education:	
		Expiration Date:	<u>3/31/16</u>
		Number of courses:	
		Initial training:	
		Refresher:	
		Continuing Education:	

TABLE 10: APPROVED TRAINING PROGRAMS

County: ORANGE

Reporting Year: 2015

NOTE: Table 10 is to be completed by county. Make copies to add pages as needed.

Training Institution:	<u>Coastline ROP</u>	Telephone Number:	<u>714-429-2250</u>
Address:	<u>1001 Presidio Square</u> <u>Costa Mesa, CA 92624-1584</u>		
Student Eligibility*:	<u>Open to public</u>	**Program Level	<u>EMT-Basic</u>
	Cost of Program:	Number of students completing training per year:	
	Basic: <u>\$750*</u>	Initial training:	<u>74</u>
	Refresher: <u>n/a</u>	Refresher:	<u>0</u>
*No cost for HS students		Continuing Education:	<u>n/a</u>
		Expiration Date:	<u>9/30/17</u>
		Number of courses:	
		Initial training:	<u>7</u>
		Refresher:	<u>0</u>
		Continuing Education:	<u>0</u>

*Open to general public or restricted to certain personnel only.

** Indicate whether EMT-I, AEMT, EMT-P, MICN, or EMR; if there is a training program that offers more than one level complete all information for each level.

Training Institution:	<u>Costa Mesa Fire Department</u>	Telephone Number:	<u>714-754-5155</u>
Address:	<u>77 Fair Drive</u> <u>Costa Mesa, CA 92626</u>		
Student Eligibility*:	<u>Restricted</u>	**Program Level	<u>EMT-Basic</u>
	Cost of Program:	Number of students completing training per year:	
	Basic: <u>\$0</u>	Initial training:	<u>n/a</u>
	Refresher: <u>\$0</u>	Refresher:	
		Continuing Education:	
		Expiration Date:	<u>11/30/17</u>
		Number of courses:	
		Initial training:	<u>n/a</u>
		Refresher:	
		Continuing Education:	

*Open to general public or restricted to certain personnel only.

** Indicate whether EMT-I, AEMT, EMT-P, MICN, or EMR; if there is a training program that offers more than one level complete all information for each level.

TABLE 10: APPROVED TRAINING PROGRAMS

County: ORANGE

Reporting Year: 2015

NOTE: Table 10 is to be completed by county. Make copies to add pages as needed.

Training Institution:	Garden Grove Fire Department	Telephone Number:	714-741-5640
Address:	11301 Acacia Parkway Garden Grove, CA 92840		
Student Eligibility*:	Restricted	**Program Level	EMT-Basic
	Cost of Program:		
	Basic: \$0	Number of students completing training per year:	
	Refresher: \$0	Initial training:	n/a
		Refresher:	0
		Continuing Education:	40
		Expiration Date:	3/31/18
		Number of courses:	
		Initial training:	n/a
		Refresher:	0
		Continuing Education:	ongoing

*Open to general public or restricted to certain personnel only.

** Indicate whether EMT-I, AEMT, EMT-P, MICN, or EMR; if there is a training program that offers more than one level complete all information for each level.

Training Institution:	Laguna Beach Fire Department	Telephone Number:	949-497-0700
Address:	505 Forest Ave Laguna Beach, CA 92651		
Student Eligibility*:	Restricted	**Program Level	EMT-Basic
	Cost of Program:		
	Basic: \$0	Number of students completing training per year:	
	Refresher: \$0	Initial training:	n/a
		Refresher:	
		Continuing Education:	
		Expiration Date:	12/31/17
		Number of courses:	
		Initial training:	n/a
		Refresher:	
		Continuing Education:	

*Open to general public or restricted to certain personnel only.

** Indicate whether EMT-I, AEMT, EMT-P, MICN, or EMR; if there is a training program that offers more than one level complete all information for each level.

TABLE 10: APPROVED TRAINING PROGRAMS

County: ORANGE

Reporting Year: 2015

NOTE: Table 10 is to be completed by county. Make copies to add pages as needed.

Training Institution:	<u>Newport Beach Fire Department</u>	Telephone Number:	<u>949-644-3384</u>
Address:	<u>3300 Newport Blvd. Newport Beach, CA 92653</u>		
Student Eligibility*:	<u>Restricted</u>	**Program Level	<u>EMT-Basic</u>
Cost of Program:		Number of students completing training per year:	
Basic:	<u>\$0</u>	Initial training:	<u>n/a</u>
Refresher:	<u>\$0</u>	Refresher:	
		Continuing Education:	
		Expiration Date:	<u>11/30/17</u>
		Number of courses:	
		Initial training:	<u>n/a</u>
		Refresher:	
		Continuing Education:	

*Open to general public or restricted to certain personnel only.

** Indicate whether EMT-I, AEMT, EMT-P, MICN, or EMR; if there is a training program that offers more than one level complete all information for each level.

Training Institution:	<u>North Orange County ROP</u>	Telephone Number:	<u>714-292-7350</u>
Address:	<u>1617 E. Ball Road Anaheim, CA 92801</u>		
Student Eligibility*:	<u>Open to public</u>	**Program Level	<u>EMT-Basic</u>
Cost of Program:		Number of students completing training per year:	
Basic:	<u>\$945</u>	Initial training:	<u>70</u>
Refresher:	<u>\$150</u>	Refresher:	<u>0</u>
		Continuing Education:	<u>7</u>
		Expiration Date:	<u>5/31/17</u>
		Number of courses:	
		Initial training:	<u>7</u>
		Refresher:	<u>0</u>
		Continuing Education:	<u>11</u>

*Open to general public or restricted to certain personnel only.

** Indicate whether EMT-I, AEMT, EMT-P, MICN, or EMR; if there is a training program that offers more than one level complete all information for each level.

TABLE 10: APPROVED TRAINING PROGRAMS

County: ORANGE

Reporting Year: 2015

NOTE: Table 10 is to be completed by county. Make copies to add pages as needed.

Training Institution:	<u>Orange Coast College</u>	Telephone Number:	<u>714-432-5089</u>
Address:	<u>2701 Fairview Rd</u> <u>Costa Mesa, CA 02628</u>		
Student Eligibility*:	<u>Open to public</u>	**Program Level	<u>EMT-Basic</u>
Cost of Program:	Basic: <u>\$1400</u>	Number of students completing training per year:	<u>150</u>
Refresher:	<u> </u>	Initial training:	<u> </u>
		Refresher:	<u> </u>
		Continuing Education:	<u> </u>
		Expiration Date:	<u>8/31/18</u>
		Number of courses:	<u>6</u>
		Initial training:	<u> </u>
		Refresher:	<u> </u>
		Continuing Education:	<u> </u>

*Open to general public or restricted to certain personnel only.

** Indicate whether EMT-J, AEMT, EMT-P, MICN, or EMR; if there is a training program that offers more than one level complete all information for each level.

Training Institution:	<u>Orange County EMT (OCEMT)</u>	Telephone Number:	<u>949-291-3887</u>
Address:	<u>26429 Rancho Parkway South</u> <u>Lake Forest, CA 92630</u>		
Student Eligibility*:	<u>Open to public</u>	**Program Level	<u>EMT-Basic</u>
Cost of Program:	Basic: <u> </u>	Number of students completing training per year:	<u> </u>
Refresher:	<u> </u>	Initial training:	<u> </u>
		Refresher:	<u> </u>
		Continuing Education:	<u> </u>
		Expiration Date:	<u>2/28/19</u>
		Number of courses:	<u> </u>
		Initial training:	<u> </u>
		Refresher:	<u> </u>
		Continuing Education:	<u> </u>

*Open to general public or restricted to certain personnel only.

** Indicate whether EMT-J, AEMT, EMT-P, MICN, or EMR; if there is a training program that offers more than one level complete all information for each level.

TABLE 10: APPROVED TRAINING PROGRAMS

County: ORANGE

Reporting Year: 2015

NOTE: Table 10 is to be completed by county. Make copies to add pages as needed.

Training Institution:	<u>Orange County Fire Authority</u>	Telephone Number:	<u>714-573-6072</u>
Address:	<u>One Fire Authority Road</u> <u>Santa Ana, CA 92706-3398</u>		
Student Eligibility*:	<u>Restricted</u>	**Program Level	<u>EMT-Basic</u>
	Cost of Program:	Number of students completing training per year:	
	Basic: <u>\$0</u>	Initial training:	<u>n/a</u>
	Refresher: <u>\$0</u>	Refresher:	<u>607</u>
		Continuing Education:	<u>10/31/17</u>
		Expiration Date:	
		Number of courses:	<u>n/a</u>
		Initial training:	<u>0</u>
		Refresher:	<u>648</u>
		Continuing Education:	

*Open to general public or restricted to certain personnel only.

** Indicate whether EMT-I, AEMT, EMT-P, MICN, or EMR; if there is a training program that offers more than one level complete all information for each level.

Training Institution:	<u>Orange Fire Department</u>	Telephone Number:	<u>714-288-2503</u>
Address:	<u>178 South Grand St</u> <u>Orange, CA 92866</u>		
Student Eligibility*:	<u>Restricted</u>	**Program Level	<u>EMT-Basic</u>
	Cost of Program:	Number of students completing training per year:	
	Basic: <u>\$0</u>	Initial training:	<u>n/a</u>
	Refresher: <u>\$0</u>	Refresher:	<u>0</u>
		Continuing Education:	<u>60</u>
		Expiration Date:	<u>10/31/17</u>
		Number of courses:	
		Initial training:	<u>n/a</u>
		Refresher:	<u>0</u>
		Continuing Education:	<u>ongoing</u>

*Open to general public or restricted to certain personnel only.

** Indicate whether EMT-I, AEMT, EMT-P, MICN, or EMR; if there is a training program that offers more than one level complete all information for each level.

TABLE 10: APPROVED TRAINING PROGRAMS

County: ORANGE

Reporting Year: 2015

NOTE: Table 10 is to be completed by county. Make copies to add pages as needed.

Training Institution:	<u>Saddleback College</u>	Telephone Number:	<u>949-582-4959</u>
Address:	<u>28000 Marguerite Pkwy</u> <u>Mission Viejo, CA 92691</u>		
Student Eligibility*:	<u>Open to public</u>	**Program Level	<u>EMT-Basic</u>
	Cost of Program:		
	Basic: <u>\$850</u>	Number of students completing training per year:	<u>94</u>
	Refresher: <u>\$100</u>	Initial training:	<u>49</u>
		Refresher:	<u>200</u>
		Continuing Education:	<u>3/31/16</u>
		Expiration Date:	
		Number of courses:	<u>3</u>
		Initial training:	<u>2</u>
		Refresher:	<u>10</u>
		Continuing Education:	

*Open to general public or restricted to certain personnel only.

** Indicate whether EMT-I, AEMT, EMT-P, MICN, or EMR; if there is a training program that offers more than one level complete all information for each level.

Training Institution:	<u>Saddleback College</u>	Telephone Number:	<u>949-582-4959</u>
Address:	<u>28000 Marguerite Pkwy</u> <u>Mission Viejo, CA 92691</u>		
Student Eligibility*:	<u>Open to public</u>	**Program Level	<u>EMT-P</u>
	Cost of Program:		
	Basic: <u>\$3500</u>	Number of students completing training per year:	<u>36</u>
	Refresher: _____	Initial training:	<u>0</u>
		Refresher:	<u>variable</u>
		Continuing Education:	<u>3/31/16</u>
		Expiration Date:	
		Number of courses:	<u>1</u>
		Initial training:	<u>0</u>
		Refresher:	<u>variable</u>
		Continuing Education:	

*Open to general public or restricted to certain personnel only.

** Indicate whether EMT-I, AEMT, EMT-P, MICN, or EMR; if there is a training program that offers more than one level complete all information for each level.

TABLE 10: APPROVED TRAINING PROGRAMS

County: ORANGE

Reporting Year: 2015

NOTE: Table 10 is to be completed by county. Make copies to add pages as needed.

Training Institution:	Santa Ana College – Fire Technology Department	Telephone Number:	714-564-6403
Address:	1530 W. 17 th St. Santa Ana, CA 92706-3398		
Student Eligibility*:	Open to public	**Program Level	EMT-Basic
Cost of Program:		Number of students completing training per year:	
Basic:	\$418	Initial training:	143
Refresher:	\$23	Refresher:	123
		Continuing Education:	0
		Expiration Date:	8/31/17
		Number of courses:	
		Initial training:	6
		Refresher:	19
		Continuing Education:	0

*Open to general public or restricted to certain personnel only.

** Indicate whether EMT-I, AEMT, EMT-P, MICN, or EMR; if there is a training program that offers more than one level complete all information for each level.

Training Institution:	Santa Ana College – Nursing Department	Telephone Number:	714-564-6825
Address:	1530 W. 17 th St. Santa Ana, CA 92706-3398		
Student Eligibility*:	Open to public	**Program Level	EMT-Basic
Cost of Program:		Number of students completing training per year:	
Basic:	\$1037	Initial training:	
Refresher:	\$240	Refresher:	75
		Continuing Education:	
		Expiration Date:	8/31/18
		Number of courses:	
		Initial training:	3
		Refresher:	
		Continuing Education:	

*Open to general public or restricted to certain personnel only.

** Indicate whether EMT-I, AEMT, EMT-P, MICN, or EMR; if there is a training program that offers more than one level complete all information for each level.

TABLE 10: APPROVED TRAINING PROGRAMS

County: ORANGE

Reporting Year: 2015

NOTE: Table 10 is to be completed by county. Make copies to add pages as needed.

Training Institution:	<u>South Coast ROP</u>	Telephone Number:	<u>949-496-3118</u>
Address:	<u>31522 El Camino Real</u> <u>San Juan Capistrano CA 92675</u>		
Student Eligibility*:	<u>Open to public</u>	**Program Level	<u>EMT-Basic</u>
	Cost of Program:		
	Basic: <u>\$900*</u>	Number of students completing training per year:	
	Refresher: <u>n/a</u>	Initial training:	<u>50</u>
*HS students free		Refresher:	<u>0</u>
		Continuing Education:	<u>0</u>
		Expiration Date:	<u>8/31/18</u>
		Number of courses:	
		Initial training:	<u>2</u>
		Refresher:	<u>0</u>
		Continuing Education:	<u>0</u>

*Open to general public or restricted to certain personnel only.

** Indicate whether EMT-I, AEMT, EMT-P, MICN, or EMR; if there is a training program that offers more than one level complete all information for each level.

Training Institution:	<u>West Coast EMT</u>	Telephone Number:	<u>714-558-9604</u>
Address:	<u>932 Town & Country Rd</u> <u>Orange, CA 92013</u>		
Student Eligibility*:	<u>Open to public</u>	**Program Level	<u>EMT-Basic</u>
	Cost of Program:		
	Basic: <u>\$899</u>	Number of students completing training per year:	
	Refresher: <u>\$275</u>	Initial training:	<u>579</u>
		Refresher:	<u>147</u>
		Continuing Education:	<u>140</u>
		Expiration Date:	<u>2/29/16</u>
		Number of courses:	
		Initial training:	<u>21</u>
		Refresher:	<u>8</u>
		Continuing Education:	<u>12</u>

*Open to general public or restricted to certain personnel only.

** Indicate whether EMT-I, AEMT, EMT-P, MICN, or EMR; if there is a training program that offers more than one level complete all information for each level.

TABLE 11: DISPATCH AGENCY

County: ORANGE

Reporting Year: 2015

NOTE: Make copies to add pages as needed. Complete information for each provider by county.

Name:	Costa Mesa Communications	Primary Contact:	<u>Cherie Pittington</u>
Address:	79 Fair Drive Costa Mesa, CA 92626		
Telephone Number:			
Written Contract:	Medical Director: <input checked="" type="checkbox"/> Yes <input type="checkbox"/> No	Number of Personnel Providing Services:	25 EMD Training BLS
<input checked="" type="checkbox"/> Yes <input type="checkbox"/> No	<input checked="" type="checkbox"/> Day-to-Day <input type="checkbox"/> Disaster		EMT-D ALS ALS Other
Ownership:	If Public: <input checked="" type="checkbox"/> Fire <input checked="" type="checkbox"/> Law <input type="checkbox"/> Other Explain:	If Public: <input checked="" type="checkbox"/> City <input type="checkbox"/> County <input type="checkbox"/> State <input type="checkbox"/> Fire District <input type="checkbox"/> Federal	
<input checked="" type="checkbox"/> Public <input type="checkbox"/> Private			

Name:	Laguna Beach Public Safety Dispatch	Primary Contact:	<u>Rita Fraser</u>
Address:	505 Forest Avenue Laguna Beach, ca 92651		
Telephone Number:	949-497-0399		
Written Contract:	Medical Director: <input type="checkbox"/> Yes <input checked="" type="checkbox"/> No	Number of Personnel Providing Services:	12 EMD Training BLS
<input type="checkbox"/> Yes <input checked="" type="checkbox"/> No	<input checked="" type="checkbox"/> Day-to-Day <input type="checkbox"/> Disaster		EMT-D ALS LALS Other
Ownership:	If Public: <input checked="" type="checkbox"/> Fire <input checked="" type="checkbox"/> Law <input type="checkbox"/> Other Explain:	If Public: <input checked="" type="checkbox"/> City <input type="checkbox"/> County <input type="checkbox"/> State <input type="checkbox"/> Fire District <input type="checkbox"/> Federal	
<input checked="" type="checkbox"/> Public <input type="checkbox"/> Private			

TABLE 11: DISPATCH AGENCY

County: ORANGE

Reporting Year: 2015

NOTE: Make copies to add pages as needed. Complete information for each provider by county.

Name: La Habra-Los Angeles County Fire Command & Control Center Primary Contact: On-Duty Battalion Chief (CCBC)
 Address: 850 W. La Habra Blvd
La Habra CA 90631
 Telephone Number: _____

Written Contract: Medical Director: Day-to-Day Day-to-Day
 Yes No Yes No Disaster Disaster

Ownership: Public Private If Public: Fire Law
 City County State Fire District Federal

Number of Personnel Providing Services:
 12 (on district desk) EMD Training ALS EMT-D 12 (FTE's) ALS
 16 (ambulance) BLS Other

Explain: _____

Name: Metro Cities Fire Authority (MetroNet) Primary Contact: Gary Gionet
 Address: 201 S. Anaheim Blvd., Suite 302
Anaheim, CA 92805
 Telephone Number: 714-765-4077

Written Contract: Medical Director: Day-to-Day Day-to-Day
 Yes No Yes No Disaster Disaster

Ownership: Public Private If Public: Fire Law
 City County State Fire District Federal

Number of Personnel Providing Services:
 28 EMD Training EMT-D ALS
 BLS LALS Other

Explain: _____

TABLE 11: DISPATCH AGENCY

County: ORANGE

Reporting Year: 2015

NOTE: Make copies to add pages as needed. Complete information for each provider by county.

Name:	<u>Orange County Fire Authority</u>	Primary Contact:	<u>Dave Anderson</u>
Address:	<u>1 Fire Authority Road</u> <u>Irvine, CA 92602</u>		
Telephone Number:			
Written Contract:	Medical Director: <input checked="" type="checkbox"/> Yes <input type="checkbox"/> No <input checked="" type="checkbox"/> Yes <input type="checkbox"/> No	Number of Personnel Providing Services: 27 EMD Training EMT-D ALS BLS ALS Other	
Ownership:	If Public: <input checked="" type="checkbox"/> Fire <input type="checkbox"/> Law <input type="checkbox"/> Other Explain:	If Public: <input type="checkbox"/> City <input type="checkbox"/> County <input type="checkbox"/> State <input checked="" type="checkbox"/> Fire District <input type="checkbox"/> Federal	

Section 4
Ambulance Zone Summary Forms

Date: September 1, 2015

**EMS PLAN
AMBULANCE ZONE SUMMARY FORM**

In order to evaluate the nature of each area or subarea, the following information should be compiled for each zone individually. Please include a separate form for each exclusive and/or nonexclusive ambulance zone.

Local EMS Agency or County Name: Orange County EMS
Area or Subarea (Zone) Name or Title: Region A (Placentia, Yorba Linda)
Name of Current Provider(s): Include company name(s) and length of operation (uninterrupted) in specified area or subarea. Emergency Ambulance Service, Inc.
Area or Subarea (Zone) Geographic Description: City boundaries of Placentia, Yorba Linda and Unincorporated/County Islands: Brea Unincorporated, Tonner Canyon, Chino Hills State Park, Country Club, Fairlynn
Statement of Exclusivity (Exclusive or Non-Exclusive [HS 1797.6]): Include intent of local EMS agency and board action. Exclusive
Type of Exclusivity ("Emergency Ambulance," "ALS," or "LALS" [HS 1797.85]): Include type of exclusivity (Emergency Ambulance, ALS, LALS, or combination) and operational definition of exclusivity (e.g., 911 calls only, all emergencies, all calls requiring emergency ambulance service, etc.). Emergency Ambulance, 9-1-1 Emergency Response
Method to achieve exclusivity, if applicable (HS 1797.224): If <u>grandfathered</u> , pertinent facts concerning changes in scope and manner of service. Description of current provider including brief statement of uninterrupted service with no changes to scope and manner of service to zone. Include chronology of all services entering or leaving zone, name or ownership changes, service level changes, zone area modifications, or other changes to arrangements for service. If <u>competitively-determined</u> , method of competition, intervals, and selection process. Attach copy/draft of last competitive process used to select provider or providers. In 2014, RFP#OC2014.01 was conducted and a contract awarded on April 28, 2015 to Emergency Ambulance Service, Inc. for a five year term, 6/1/15 through 5/31/20.

Date: September 1, 2015

**EMS PLAN
AMBULANCE ZONE SUMMARY FORM**

In order to evaluate the nature of each area or subarea, the following information should be compiled for each zone individually. Please include a separate form for each exclusive and/or nonexclusive ambulance zone.

Local EMS Agency or County Name: Orange County EMS
Area or Subarea (Zone) Name or Title: Region B (Cypress, La Palma, Los Alamitos, Seal Beach, Stanton)
Name of Current Provider(s): Include company name(s) and length of operation (uninterrupted) in specified area or subarea. Care Ambulance Service, Inc.
Area or Subarea (Zone) Geographic Description: City boundaries of Cypress, La Palma, Los Alamitos, Seal Beach, Stanton and Unincorporated/County Islands: Rossmoor, Bolsa Chica, Midway City, Carmel/Lampson, Dale/Augusta, Katella/Rustic, Mac-Syracuse
Statement of Exclusivity (Exclusive or Non-Exclusive [HS 1797.6]): Include intent of local EMS agency and board action. Exclusive
Type of Exclusivity (“Emergency Ambulance,” “ALS,” or “LALS” [HS 1797.85]): _____ Include type of exclusivity (Emergency Ambulance, ALS, LALS, or combination) and operational definition of exclusivity (e.g., 911 calls only, all emergencies, all calls requiring emergency ambulance service, etc.). Emergency Ambulance, 9-1-1 Emergency Response
Method to achieve exclusivity, if applicable (HS 1797.224): If <u>grandfathered</u> , pertinent facts concerning changes in scope and manner of service. Description of current provider including brief statement of uninterrupted service with no changes to scope and manner of service to zone. Include chronology of all services entering or leaving zone, name or ownership changes, service level changes, zone area modifications, or other changes to arrangements for service. If <u>competitively-determined</u> , method of competition, intervals, and selection process. Attach copy/draft of last competitive process used to select provider or providers. In 2014, RFP#OC2014.01 was conducted and a contract awarded on April 28, 2015 to Care Ambulance Service, Inc. for a five year term, 6/1/15 through 5/31/20.

Date: September 1, 2015

**EMS PLAN
AMBULANCE ZONE SUMMARY FORM**

In order to evaluate the nature of each area or subarea, the following information should be compiled for each zone individually. Please include a separate form for each exclusive and/or nonexclusive ambulance zone.

Local EMS Agency or County Name: Orange County EMS
Area or Subarea (Zone) Name or Title: Region C (Irvine, Tustin, Villa Park)
Name of Current Provider(s): Include company name(s) and length of operation (uninterrupted) in specified area or subarea. Care Ambulance Service, Inc.
Area or Subarea (Zone) Geographic Description: City boundaries of Irvine, Tustin, Villa Park and Unincorporated/County Islands: John Wayne Airport, Irvine Sphere of Influence, Tustin, Cowan, Lemon Heights, North Tustin (Orange and Tustin portions), Villa Park, Silverado Canyon, El Modena, Lincoln/Glassell, North El Modena, Olive Heights, Orange Park Acres, Santiago Creek)
Statement of Exclusivity (Exclusive or Non-Exclusive [HS 1797.6]): Include intent of local EMS agency and board action. Exclusive
Type of Exclusivity ("Emergency Ambulance," "ALS," or "LALS" [HS 1797.85]): Include type of exclusivity (Emergency Ambulance, ALS, LALS, or combination) and operational definition of exclusivity (e.g., 911 calls only, all emergencies, all calls requiring emergency ambulance service, etc.). Emergency Ambulance, 9-1-1 Emergency Response
Method to achieve exclusivity, if applicable (HS 1797.224): If <u>grandfathered</u> , pertinent facts concerning changes in scope and manner of service. Description of current provider including brief statement of uninterrupted service with no changes to scope and manner of service to zone. Include chronology of all services entering or leaving zone, name or ownership changes, service level changes, zone area modifications, or other changes to arrangements for service. If <u>competitively-determined</u> , method of competition, intervals, and selection process. Attach copy/draft of last competitive process used to select provider or providers. In 2014, RFP#OC2014.01 was conducted and a contract awarded on April 28, 2015 to Care Ambulance Service, Inc. for a five year term, 6/1/15 through 5/31/20.

Date: September 1, 2015

**EMS PLAN
AMBULANCE ZONE SUMMARY FORM**

In order to evaluate the nature of each area or subarea, the following information should be compiled for each zone individually. Please include a separate form for each exclusive and/or nonexclusive ambulance zone.

Local EMS Agency or County Name: Orange County EMS
Area or Subarea (Zone) Name or Title: Region D (Laguna Hills, Laguna Niguel, Aliso Viejo, Laguna Woods, Dana Point)
Name of Current Provider(s): Include company name(s) and length of operation (uninterrupted) in specified area or subarea. Care Ambulance Service, Inc.
Area or Subarea (Zone) Geographic Description: City boundaries of Laguna Hills, Laguna Niguel, Aliso Viejo, Dana Point and Unincorporated/County Islands: Aliso Woods, Aliso Canyon, Laguna Woods, Unincorporated Laguna Wilderness, Emerald Bay
Statement of Exclusivity (Exclusive or Non-Exclusive [HS 1797.6]): Include intent of local EMS agency and board action. Exclusive
Type of Exclusivity ("Emergency Ambulance," "ALS," or "LALS" [HS 1797.85]): Include type of exclusivity (Emergency Ambulance, ALS, LALS, or combination) and operational definition of exclusivity (e.g., 911 calls only, all emergencies, all calls requiring emergency ambulance service, etc.). Emergency Ambulance, 9-1-1 Emergency Response
Method to achieve exclusivity, if applicable (HS 1797.224): If <u>grandfathered</u> , pertinent facts concerning changes in scope and manner of service. Description of current provider including brief statement of uninterrupted service with no changes to scope and manner of service to zone. Include chronology of all services entering or leaving zone, name or ownership changes, service level changes, zone area modifications, or other changes to arrangements for service. If <u>competitively-determined</u> , method of competition, intervals, and selection process. Attach copy/draft of last competitive process used to select provider or providers. In 2014, RFP#OC2014.01 was conducted and a contract awarded on April 28, 2015 to Care Ambulance Service, Inc. for a five year term, 6/1/15 through 5/31/20.

Date: September 1, 2015

**EMS PLAN
AMBULANCE ZONE SUMMARY FORM**

In order to evaluate the nature of each area or subarea, the following information should be compiled for each zone individually. Please include a separate form for each exclusive and/or nonexclusive ambulance zone.

Local EMS Agency or County Name: Orange County EMS
Area or Subarea (Zone) Name or Title: Region E (San Juan Capistrano, Rancho Santa Margarita, Mission Viejo, Lake Forest)
Name of Current Provider(s): Include company name(s) and length of operation (uninterrupted) in specified area or subarea. Care Ambulance Service, Inc.
Area or Subarea (Zone) Geographic Description: City boundaries of San Juan Capistrano, Rancho Santa Margarita, Mission Viejo, Lake Forest and Unincorporated/County Islands: Ortega Highway Trabuco, O'Neill Park, Las Flores, Coto de Caza, Modjeska, Upper Trabuco/Cooks
Statement of Exclusivity (Exclusive or Non-Exclusive [HS 1797.6]): Include intent of local EMS agency and board action. Exclusive
Type of Exclusivity ("Emergency Ambulance," "ALS," or "LALS" [HS 1797.85]): Include type of exclusivity (Emergency Ambulance, ALS, LALS, or combination) and operational definition of exclusivity (e.g., 911 calls only, all emergencies, all calls requiring emergency ambulance service, etc.). Emergency Ambulance, 9-1-1 Emergency Response
Method to achieve exclusivity, if applicable (HS 1797.224): If <u>grandfathered</u> , pertinent facts concerning changes in scope and manner of service. Description of current provider including brief statement of uninterrupted service with no changes to scope and manner of service to zone. Include chronology of all services entering or leaving zone, name or ownership changes, service level changes, zone area modifications, or other changes to arrangements for service. If <u>competitively-determined</u> , method of competition, intervals, and selection process. Attach copy/draft of last competitive process used to select provider or providers. In 2014, RFP#OC2014.01 was conducted and a contract awarded on April 28, 2015 to Care Ambulance Service, Inc. for a five year term, 6/1/15 through 5/31/20.

Date: September 1, 2015

**EMS PLAN
AMBULANCE ZONE SUMMARY FORM**

In order to evaluate the nature of each area or subarea, the following information should be compiled for each zone individually. Please include a separate form for each exclusive and/or nonexclusive ambulance zone.

Local EMS Agency or County Name: Orange County EMS
Area or Subarea (Zone) Name or Title: OA 1 - Anaheim
Name of Current Provider(s): Include company name(s) and length of operation (uninterrupted) in specified area or subarea. Care Ambulance Service (served the area since 1998)
Area or Subarea (Zone) Geographic Description: City of Anaheim
Statement of Exclusivity (Exclusive or Non-Exclusive [HS 1797.6]): Include intent of local EMS agency and board action. Non-Exclusive
Type of Exclusivity (“Emergency Ambulance,” “ALS,” or “LALS” [HS 1797.85]): Include type of exclusivity (Emergency Ambulance, ALS, LALS, or combination) and operational definition of exclusivity (e.g., 911 calls only, all emergencies, all calls requiring emergency ambulance service, etc.).
Method to achieve exclusivity, if applicable (HS 1797.224): If <u>grandfathered</u> , pertinent facts concerning changes in scope and manner of service. Description of current provider including brief statement of uninterrupted service with no changes to scope and manner of service to zone. Include chronology of all services entering or leaving zone, name or ownership changes, service level changes, zone area modifications, or other changes to arrangements for service. If <u>competitively-determined</u> , method of competition, intervals, and selection process. Attach copy/draft of last competitive process used to select provider or providers.

Date: September 1, 2015

**EMS PLAN
AMBULANCE ZONE SUMMARY FORM**

In order to evaluate the nature of each area or subarea, the following information should be compiled for each zone individually. Please include a separate form for each exclusive and/or nonexclusive ambulance zone.

Local EMS Agency or County Name: Orange County EMS
Area or Subarea (Zone) Name or Title: EOA 2 - Brea
Name of Current Provider(s): Include company name(s) and length of operation (uninterrupted) in specified area or subarea. Emergency Ambulance Service, Inc. (served the area since approximately 1980)
Area or Subarea (Zone) Geographic Description: City of Brea
Statement of Exclusivity (Exclusive or Non-Exclusive [HS 1797.6]): Include intent of local EMS agency and board action. Exclusive
Type of Exclusivity ("Emergency Ambulance," "ALS," or "LALS" [HS 1797.85]): Include type of exclusivity (Emergency Ambulance, ALS, LALS, or combination) and operational definition of exclusivity (e.g., 911 calls only, all emergencies, all calls requiring emergency ambulance service, etc.). Emergency Ambulance; 9-1-1 Emergency, BLS Ambulance (at the request of public safety).
Method to achieve exclusivity, if applicable (HS 1797.224): If <u>grandfathered</u> , pertinent facts concerning changes in scope and manner of service. Description of current provider including brief statement of uninterrupted service with no changes to scope and manner of service to zone. Include chronology of all services entering or leaving zone, name or ownership changes, service level changes, zone area modifications, or other changes to arrangements for service. If <u>competitively-determined</u> , method of competition, intervals, and selection process. Attach copy/draft of last competitive process used to select provider or providers. Method of Exclusivity: Grandfathered Emergency Ambulance Service has been providing BLS emergency ambulance transportation services for the City of Brea since 1980. No changes in company ownership or service levels since 1980.

Date: September 1, 2015

**EMS PLAN
AMBULANCE ZONE SUMMARY FORM**

In order to evaluate the nature of each area or subarea, the following information should be compiled for each zone individually. Please include a separate form for each exclusive and/or nonexclusive ambulance zone.

Local EMS Agency or County Name: Orange County EMS
Area or Subarea (Zone) Name or Title: OA 3 – City of Buena Park
Name of Current Provider(s): Include company name(s) and length of operation (uninterrupted) in specified area or subarea. Care Ambulance Service (served the area since 1998)
Area or Subarea (Zone) Geographic Description: The City of Buena Park.
Statement of Exclusivity (Exclusive or Non-Exclusive [HS 1797.6]): Include intent of local EMS agency and board action. Non-Exclusive
Type of Exclusivity (“Emergency Ambulance,” “ALS,” or “LALS” [HS 1797.85]): Include type of exclusivity (Emergency Ambulance, ALS, LALS, or combination) and operational definition of exclusivity (e.g., 911 calls only, all emergencies, all calls requiring emergency ambulance service, etc.).
Method to achieve exclusivity, if applicable (HS 1797.224): If <u>grandfathered</u> , pertinent facts concerning changes in scope and manner of service. Description of current provider including brief statement of uninterrupted service with no changes to scope and manner of service to zone. Include chronology of all services entering or leaving zone, name or ownership changes, service level changes, zone area modifications, or other changes to arrangements for service. If <u>competitively-determined</u> , method of competition, intervals, and selection process. Attach copy/draft of last competitive process used to select provider or providers.

Date: September 1, 2015

**EMS PLAN
AMBULANCE ZONE SUMMARY FORM**

In order to evaluate the nature of each area or subarea, the following information should be compiled for each zone individually. Please include a separate form for each exclusive and/or nonexclusive ambulance zone.

Local EMS Agency or County Name: Orange County EMS
Area or Subarea (Zone) Name or Title: OA 4 – Costa Mesa
Name of Current Provider(s): Include company name(s) and length of operation (uninterrupted) in specified area or subarea. Care Ambulance Service (served the area since 2008)
Area or Subarea (Zone) Geographic Description: City of Costa Mesa
Statement of Exclusivity (Exclusive or Non-Exclusive [HS 1797.6]): Include intent of local EMS agency and board action. Non-Exclusive
Type of Exclusivity (“Emergency Ambulance,” “ALS,” or “LALS” [HS 1797.85]): Include type of exclusivity (Emergency Ambulance, ALS, LALS, or combination) and operational definition of exclusivity (e.g., 911 calls only, all emergencies, all calls requiring emergency ambulance service, etc.).
Method to achieve exclusivity, if applicable (HS 1797.224): If <u>grandfathered</u> , pertinent facts concerning changes in scope and manner of service. Description of current provider including brief statement of uninterrupted service with no changes to scope and manner of service to zone. Include chronology of all services entering or leaving zone, name or ownership changes, service level changes, zone area modifications, or other changes to arrangements for service. If <u>competitively-determined</u> , method of competition, intervals, and selection process. Attach copy/draft of last competitive process used to select provider or providers.

Date: September 1, 2015

**EMS PLAN
AMBULANCE ZONE SUMMARY FORM**

In order to evaluate the nature of each area or subarea, the following information should be compiled for each zone individually. Please include a separate form for each exclusive and/or nonexclusive ambulance zone.

Local EMS Agency or County Name: Orange County EMS
Area or Subarea (Zone) Name or Title: OA 6 – Fountain Valley
Name of Current Provider(s): Include company name(s) and length of operation (uninterrupted) in specified area or subarea. Care Ambulance Service (served the area since 1998)
Area or Subarea (Zone) Geographic Description: City of Fountain Valley
Statement of Exclusivity (Exclusive or Non-Exclusive [HS 1797.6]): Include intent of local EMS agency and board action. Non-Exclusive
Type of Exclusivity (“Emergency Ambulance,” “ALS,” or “LALS” [HS 1797.85]): Include type of exclusivity (Emergency Ambulance, ALS, LALS, or combination) and operational definition of exclusivity (e.g., 911 calls only, all emergencies, all calls requiring emergency ambulance service, etc.).
Method to achieve exclusivity, if applicable (HS 1797.224): If <u>grandfathered</u> , pertinent facts concerning changes in scope and manner of service. Description of current provider including brief statement of uninterrupted service with no changes to scope and manner of service to zone. Include chronology of all services entering or leaving zone, name or ownership changes, service level changes, zone area modifications, or other changes to arrangements for service. If <u>competitively-determined</u> , method of competition, intervals, and selection process. Attach copy/draft of last competitive process used to select provider or providers.

Date: September 1, 2015

**EMS PLAN
AMBULANCE ZONE SUMMARY FORM**

In order to evaluate the nature of each area or subarea, the following information should be compiled for each zone individually. Please include a separate form for each exclusive and/or nonexclusive ambulance zone.

Local EMS Agency or County Name: Orange County EMS
Area or Subarea (Zone) Name or Title: OA 7 – Fullerton
Name of Current Provider(s): Include company name(s) and length of operation (uninterrupted) in specified area or subarea. Care Ambulance Service (served the area since November 2002)
Area or Subarea (Zone) Geographic Description: City of Fullerton
Statement of Exclusivity (Exclusive or Non-Exclusive [HS 1797.6]): Include intent of local EMS agency and board action. Non-Exclusive
Type of Exclusivity (“Emergency Ambulance,” “ALS,” or “LALS” [HS 1797.85]): Include type of exclusivity (Emergency Ambulance, ALS, LALS, or combination) and operational definition of exclusivity (e.g., 911 calls only, all emergencies, all calls requiring emergency ambulance service, etc.).
Method to achieve exclusivity, if applicable (HS 1797.224): If <u>grandfathered</u> , pertinent facts concerning changes in scope and manner of service. Description of current provider including brief statement of uninterrupted service with no changes to scope and manner of service to zone. Include chronology of all services entering or leaving zone, name or ownership changes, service level changes, zone area modifications, or other changes to arrangements for service. If <u>competitively-determined</u> , method of competition, intervals, and selection process. Attach copy/draft of last competitive process used to select provider or providers.

Date: September 1, 2015

**EMS PLAN
AMBULANCE ZONE SUMMARY FORM**

In order to evaluate the nature of each area or subarea, the following information should be compiled for each zone individually. Please include a separate form for each exclusive and/or nonexclusive ambulance zone.

Local EMS Agency or County Name: Orange County EMS
Area or Subarea (Zone) Name or Title: OA 8 – Garden Grove
Name of Current Provider(s): Include company name(s) and length of operation (uninterrupted) in specified area or subarea. Care Ambulance Service (served the area since 1998)
Area or Subarea (Zone) Geographic Description: City of Garden Grove
Statement of Exclusivity (Exclusive or Non-Exclusive [HS 1797.6]): Include intent of local EMS agency and board action. Non-Exclusive
Type of Exclusivity (“Emergency Ambulance,” “ALS,” or “LALS” [HS 1797.85]): Include type of exclusivity (Emergency Ambulance, ALS, LALS, or combination) and operational definition of exclusivity (e.g., 911 calls only, all emergencies, all calls requiring emergency ambulance service, etc.).
Method to achieve exclusivity, if applicable (HS 1797.224): If <u>grandfathered</u> , pertinent facts concerning changes in scope and manner of service. Description of current provider including brief statement of uninterrupted service with no changes to scope and manner of service to zone. Include chronology of all services entering or leaving zone, name or ownership changes, service level changes, zone area modifications, or other changes to arrangements for service. If <u>competitively-determined</u> , method of competition, intervals, and selection process. Attach copy/draft of last competitive process used to select provider or providers.

Date: September 1, 2015

**EMS PLAN
AMBULANCE ZONE SUMMARY FORM**

In order to evaluate the nature of each area or subarea, the following information should be compiled for each zone individually. Please include a separate form for each exclusive and/or nonexclusive ambulance zone.

Local EMS Agency or County Name: Orange County EMS
Area or Subarea (Zone) Name or Title: OA 9 – Huntington Beach
Name of Current Provider(s): Include company name(s) and length of operation (uninterrupted) in specified area or subarea. Huntington Beach Fire Department (served the area since 1993)
Area or Subarea (Zone) Geographic Description: City of Huntington Beach and Sunset Beach
Statement of Exclusivity (Exclusive or Non-Exclusive [HS 1797.6]): Include intent of local EMS agency and board action. Non-Exclusive
Type of Exclusivity (“Emergency Ambulance,” “ALS,” or “LALS” [HS 1797.85]): Include type of exclusivity (Emergency Ambulance, ALS, LALS, or combination) and operational definition of exclusivity (e.g., 911 calls only, all emergencies, all calls requiring emergency ambulance service, etc.).
Method to achieve exclusivity, if applicable (HS 1797.224): If <u>grandfathered</u> , pertinent facts concerning changes in scope and manner of service. Description of current provider including brief statement of uninterrupted service with no changes to scope and manner of service to zone. Include chronology of all services entering or leaving zone, name or ownership changes, service level changes, zone area modifications, or other changes to arrangements for service. If <u>competitively-determined</u> , method of competition, intervals, and selection process. Attach copy/draft of last competitive process used to select provider or providers.

Date: September 1, 2015

**EMS PLAN
AMBULANCE ZONE SUMMARY FORM**

In order to evaluate the nature of each area or subarea, the following information should be compiled for each zone individually. Please include a separate form for each exclusive and/or nonexclusive ambulance zone.

Local EMS Agency or County Name: Orange County EMS
Area or Subarea (Zone) Name or Title: OA 11 – Laguna Beach
Name of Current Provider(s): Include company name(s) and length of operation (uninterrupted) in specified area or subarea. Doctor’s Ambulance Service (served the area since 1996)
Area or Subarea (Zone) Geographic Description: City of Laguna Beach
Statement of Exclusivity (Exclusive or Non-Exclusive [HS 1797.6]): Include intent of local EMS agency and board action. Non-Exclusive
Type of Exclusivity (“Emergency Ambulance,” “ALS,” or “LALS” [HS 1797.85]): Include type of exclusivity (Emergency Ambulance, ALS, LALS, or combination) and operational definition of exclusivity (e.g., 911 calls only, all emergencies, all calls requiring emergency ambulance service, etc.).
Method to achieve exclusivity, if applicable (HS 1797.224): If <u>grandfathered</u> , pertinent facts concerning changes in scope and manner of service. Description of current provider including brief statement of uninterrupted service with no changes to scope and manner of service to zone. Include chronology of all services entering or leaving zone, name or ownership changes, service level changes, zone area modifications, or other changes to arrangements for service. If <u>competitively-determined</u> , method of competition, intervals, and selection process. Attach copy/draft of last competitive process used to select provider or providers.

Date: September 1, 2015

**EMS PLAN
AMBULANCE ZONE SUMMARY FORM**

In order to evaluate the nature of each area or subarea, the following information should be compiled for each zone individually. Please include a separate form for each exclusive and/or nonexclusive ambulance zone.

Local EMS Agency or County Name: Orange County EMS
Area or Subarea (Zone) Name or Title: OA 12 – La Habra
Name of Current Provider(s): Include company name(s) and length of operation (uninterrupted) in specified area or subarea. City of La Habra Ambulance
Area or Subarea (Zone) Geographic Description: City of La Habra
Statement of Exclusivity (Exclusive or Non-Exclusive [HS 1797.6]): Include intent of local EMS agency and board action. Non-Exclusive
Type of Exclusivity (“Emergency Ambulance,” “ALS,” or “LALS” [HS 1797.85]): Include type of exclusivity (Emergency Ambulance, ALS, LALS, or combination) and operational definition of exclusivity (e.g., 911 calls only, all emergencies, all calls requiring emergency ambulance service, etc.).
Method to achieve exclusivity, if applicable (HS 1797.224): If <u>grandfathered</u> , pertinent facts concerning changes in scope and manner of service. Description of current provider including brief statement of uninterrupted service with no changes to scope and manner of service to zone. Include chronology of all services entering or leaving zone, name or ownership changes, service level changes, zone area modifications, or other changes to arrangements for service. If <u>competitively-determined</u> , method of competition, intervals, and selection process. Attach copy/draft of last competitive process used to select provider or providers.

Date: September 1, 2015

**EMS PLAN
AMBULANCE ZONE SUMMARY FORM**

In order to evaluate the nature of each area or subarea, the following information should be compiled for each zone individually. Please include a separate form for each exclusive and/or nonexclusive ambulance zone.

Local EMS Agency or County Name: Orange County EMS
Area or Subarea (Zone) Name or Title: OA 15 – Newport Beach
Name of Current Provider(s): Include company name(s) and length of operation (uninterrupted) in specified area or subarea. Newport Beach Fire Department (served the area since 1996)
Area or Subarea (Zone) Geographic Description: City of Newport Beach
Statement of Exclusivity (Exclusive or Non-Exclusive [HS 1797.6]): Include intent of local EMS agency and board action. Non-Exclusive
Type of Exclusivity (“Emergency Ambulance,” “ALS,” or “LALS” [HS 1797.85]): Include type of exclusivity (Emergency Ambulance, ALS, LALS, or combination) and operational definition of exclusivity (e.g., 911 calls only, all emergencies, all calls requiring emergency ambulance service, etc.).
Method to achieve exclusivity, if applicable (HS 1797.224): If <u>grandfathered</u> , pertinent facts concerning changes in scope and manner of service. Description of current provider including brief statement of uninterrupted service with no changes to scope and manner of service to zone. Include chronology of all services entering or leaving zone, name or ownership changes, service level changes, zone area modifications, or other changes to arrangements for service. If <u>competitively-determined</u> , method of competition, intervals, and selection process. Attach copy/draft of last competitive process used to select provider or providers.

Date: September 1, 2015

**EMS PLAN
AMBULANCE ZONE SUMMARY FORM**

In order to evaluate the nature of each area or subarea, the following information should be compiled for each zone individually. Please include a separate form for each exclusive and/or nonexclusive ambulance zone.

Local EMS Agency or County Name: Orange County EMS
Area or Subarea (Zone) Name or Title: OA 16 – Orange
Name of Current Provider(s): Include company name(s) and length of operation (uninterrupted) in specified area or subarea. Orange Fire Department (served the area since 1995)
Area or Subarea (Zone) Geographic Description: City of Orange
Statement of Exclusivity (Exclusive or Non-Exclusive [HS 1797.6]): Include intent of local EMS agency and board action. Non-Exclusive
Type of Exclusivity (“Emergency Ambulance,” “ALS,” or “LALS” [HS 1797.85]): Include type of exclusivity (Emergency Ambulance, ALS, LALS, or combination) and operational definition of exclusivity (e.g., 911 calls only, all emergencies, all calls requiring emergency ambulance service, etc.).
Method to achieve exclusivity, if applicable (HS 1797.224): If <u>grandfathered</u> , pertinent facts concerning changes in scope and manner of service. Description of current provider including brief statement of uninterrupted service with no changes to scope and manner of service to zone. Include chronology of all services entering or leaving zone, name or ownership changes, service level changes, zone area modifications, or other changes to arrangements for service. If <u>competitively-determined</u> , method of competition, intervals, and selection process. Attach copy/draft of last competitive process used to select provider or providers.

Date: September 1, 2015

**EMS PLAN
AMBULANCE ZONE SUMMARY FORM**

In order to evaluate the nature of each area or subarea, the following information should be compiled for each zone individually. Please include a separate form for each exclusive and/or nonexclusive ambulance zone.

Local EMS Agency or County Name: Orange County EMS
Area or Subarea (Zone) Name or Title: OA 18 – San Clemente
Name of Current Provider(s): Include company name(s) and length of operation (uninterrupted) in specified area or subarea. City of San Clemente (The City of San Clemente has provided emergency ambulance transport since 1995. A private company was once contracted. Orange County Fire Authority has been contracted for over ten years to staff city owned ambulances.)
Area or Subarea (Zone) Geographic Description: City of San Clemente
Statement of Exclusivity (Exclusive or Non-Exclusive [HS 1797.6]): Include intent of local EMS agency and board action. Non-Exclusive
Type of Exclusivity (“Emergency Ambulance,” “ALS,” or “LALS” [HS 1797.85]): Include type of exclusivity (Emergency Ambulance, ALS, LALS, or combination) and operational definition of exclusivity (e.g., 911 calls only, all emergencies, all calls requiring emergency ambulance service, etc.).
Method to achieve exclusivity, if applicable (HS 1797.224): If <u>grandfathered</u> , pertinent facts concerning changes in scope and manner of service. Description of current provider including brief statement of uninterrupted service with no changes to scope and manner of service to zone. Include chronology of all services entering or leaving zone, name or ownership changes, service level changes, zone area modifications, or other changes to arrangements for service. If <u>competitively-determined</u> , method of competition, intervals, and selection process. Attach copy/draft of last competitive process used to select provider or providers.

Date: September 1, 2015

**EMS PLAN
AMBULANCE ZONE SUMMARY FORM**

In order to evaluate the nature of each area or subarea, the following information should be compiled for each zone individually. Please include a separate form for each exclusive and/or nonexclusive ambulance zone.

Local EMS Agency or County Name: Orange County EMS
Area or Subarea (Zone) Name or Title: EOA 20 – Santa Ana
Name of Current Provider(s): Include company name(s) and length of operation (uninterrupted) in specified area or subarea. Care Ambulance Service (served area since 2012)
Area or Subarea (Zone) Geographic Description: City of Santa Ana
Statement of Exclusivity (Exclusive or Non-Exclusive [HS 1797.6]): Include intent of local EMS agency and board action. Exclusive
Type of Exclusivity (“Emergency Ambulance,” “ALS,” or “LALS” [HS 1797.85]): Include type of exclusivity (Emergency Ambulance, ALS, LALS, or combination) and operational definition of exclusivity (e.g., 911 calls only, all emergencies, all calls requiring emergency ambulance service, etc.). Emergency Ambulance; 9-1-1 Emergency, BLS Ambulance (at the request of public safety)
Method to achieve exclusivity, if applicable (HS 1797.224): If <u>grandfathered</u> , pertinent facts concerning changes in scope and manner of service. Description of current provider including brief statement of uninterrupted service with no changes to scope and manner of service to zone. Include chronology of all services entering or leaving zone, name or ownership changes, service level changes, zone area modifications, or other changes to arrangements for service. If <u>competitively-determined</u> , method of competition, intervals, and selection process. Attach copy/draft of last competitive process used to select provider or providers. In 2012, the city in coordination with Orange County Fire Authority (OCFA) conducted and awarded RFP#JRSB002 to Care Ambulance for a period of up to five (5) years.

Date: September 1, 2015

**EMS PLAN
AMBULANCE ZONE SUMMARY FORM**

In order to evaluate the nature of each area or subarea, the following information should be compiled for each zone individually. Please include a separate form for each exclusive and/or nonexclusive ambulance zone.

Local EMS Agency or County Name: Orange County EMS
Area or Subarea (Zone) Name or Title: EOA 25 – Westminster
Name of Current Provider(s): Include company name(s) and length of operation (uninterrupted) in specified area or subarea. Shoreline Ambulance, Inc. (served the area since 2007)
Area or Subarea (Zone) Geographic Description: City of Westminster
Statement of Exclusivity (Exclusive or Non-Exclusive [HS 1797.6]): Include intent of local EMS agency and board action. Exclusive
Type of Exclusivity (“Emergency Ambulance,” “ALS,” or “LALS” [HS 1797.85]): Include type of exclusivity (Emergency Ambulance, ALS, LALS, or combination) and operational definition of exclusivity (e.g., 911 calls only, all emergencies, all calls requiring emergency ambulance service, etc.). Emergency Ambulance; 9-1-1 Emergency, BLS Ambulance (at the request of public safety).
Method to achieve exclusivity, if applicable (HS 1797.224): If <u>grandfathered</u> , pertinent facts concerning changes in scope and manner of service. Description of current provider including brief statement of uninterrupted service with no changes to scope and manner of service to zone. Include chronology of all services entering or leaving zone, name or ownership changes, service level changes, zone area modifications, or other changes to arrangements for service. If <u>competitively-determined</u> , method of competition, intervals, and selection process. Attach copy/draft of last competitive process used to select provider or providers. On 3/28/12 the City Council of Westminster awarded RFP#2011-WPD002 to the incumbent contractor, Shoreline Ambulance, Incorporated. On 3/31/12, the City authorized extension of existing agreement with finalized three year contract effective 7/1/12. The City may extend the contract for two one (1) year periods for a total of five years. On 7/1/15, the City extended the contract for an additional one (1) year.