



**COUNTY OF EL DORADO
Procurement & Contracts**

ATTN: Purchasing Agent
330 Fair Lane
Placerville, CA 95667

REQUEST FOR PROPOSAL #21-990-036

DUE: 3:00 PM – May 7, 2021

Sealed Proposals must be clearly marked on the outside of the package with:
“RFP #21-990-036 DO NOT OPEN”

County Service Area #3 Advanced Life Support Ambulance Service

The County of El Dorado Office of Procurement & Contracts, through its Chief Administrative Office, (also referred to as “County”), is requesting Proposals in accordance with California Health and Safety Code §§ 1797.85 and 1797.224 for emergency ambulance service: (9-1-1) emergency response, non-emergency (seven-digit), Advanced Life Support (ALS) ambulance, inter-facility transports not exceeding 100 miles of patient-loaded travel, and critical care transport ambulance services, including ambulance dispatch, and other services as specified herein.

This Request for Proposal (RFP) defines the scope of services and outlines the requirements that must be met by Proposers interested in becoming exclusive providers of such services for the County. Proposers shall carefully examine the entire RFP and any addenda thereto, and all related materials and data referenced in the RFP or otherwise available, and shall become fully aware of the nature and the conditions to be encountered in performing the services. **Proposers are advised to read all sections of this RFP prior to submitting a Proposal.**

Notice to Proposers

The Procurement & Contracts Division does not mail out hard copy letters advising participating Proposers of RFP results. For RFP results, please visit our website at:

<http://edcapps.edcgov.us/contracts/bidresults.asp>

All Proposals received will be opened at 3:00 p.m. on May 21, 2021 at the County of El Dorado’s Chief Administrative Office, Conference Room D, located at 330 Fair Lane, Placerville, CA 95667. The opening of Proposals will occur at a public meeting. Upon opening, a designated agency official will announce the RFP number, the submission date of the Proposal, a general description of the service being procured, the names of the responders, the amounts proposed, and any other information determined necessary by County.

Competitive Process Timeline

Event	Date
RFP is Released	April 16, 2021
MANDATORY – Pre-Proposal Conference – Questions Due	10:00 a.m. on April 30, 2021
Responses to Questions Posted	May 7, 2021
Proposal Submission Deadline & Public Opening	3:00 p.m. on May 21, 2021
Oral Presentations (if necessary)	Week of May 31, 2021
Estimated Completion of Evaluation Process	Week of June 7, 2021
Board of Supervisors Award of RFP	June, 2021

Mandatory Pre-Proposal Conference (Responder’s Conference)

County will hold a mandatory Pre-Proposal conference for Proposers considering submitting a proposal in response to this RFP. **The purpose of the Pre-Proposal Conference is to provide a forum for asking questions, and will be the only time that general questions may be asked during the RFP process.** Answers will be provided to the questions at the time of the conference, if available. Otherwise, written answers to all questions will be posted on the County's Procurement & Contract's website.

Proposers will be registered at the Pre-Proposal Conference by signing in on an attendance list, listing the company name and the name, address, phone number, and email address of the company's contact individual for all official communications related to this procurement from the County. Each registered company may register only one (1) contact individual. The County will not be responsible for providing notifications, addenda and other information to any person, company or entity that is not properly registered with the County at the Pre-Proposal Conference. **Proposals received from companies that did not attend the Pre-Proposal conference will not be considered.**

The Mandatory Pre-Proposal Conference will be held at:

**Building A
330 Fair Lane
Conference Room D (downstairs)
Placerville, CA 95667**

If meeting must be held virtually, attendance information will be posted on County's website

Official Contacts Only

Proposers are cautioned that any and all inquiries must be made to the County's Purchasing Agent.

Any information obtained by Proposers from any source other than written communication from the Purchasing Agent should be considered unofficial and possibly in error.

For the convenience of the Proposers, this RFP and related appendices, addenda and other communications will be posted by the County directly on its website is official.

Any attempt to contact members of the El Dorado County Board of Supervisors or other County staff regarding this procurement will be refused and may result in disqualification from this competitive procurement.

Exhibits: "A" Sample Agreement

I. Overview:

The County of El Dorado Emergency Medical Services (EMS) System is authorized under the provisions of Title 22 of the California EMS Act and the California Health and Safety Code, which provides that counties may establish standards for ambulances and contract for the provision of ambulance, EMS, and Advanced Life Support (ALS) Services. The purpose of this solicitation is to establish an exclusive operating area and select one exclusive ambulance Operations Contractor to provide emergency ambulance service: (9-1-1) emergency response, non-emergency (seven-digit), Advanced Life Support (ALS) ambulance, specified inter-facility, and critical care transport ambulance services, including ambulance dispatch, and other services as specified herein for the CSA #3 area of El Dorado County, excluding the Tahoe West Shore Area (Meeks Bay and Tahoma area). Services will also be provided, on a mutual aid basis, to a portion of Alpine County shown in Exhibit A, Appendix A, as "Mutual Aid Response Area."

County Service Area #3 (CSA #3)

County Service Area #3 (CSA #3) is located in the eastern portion of El Dorado County in the Sierra Nevada mountain range of north-central California, with a population of approximately 34,000 residents, and includes the City of South Lake Tahoe (est. pop. 21,978). The CSA #3 population fluctuates based on seasonal changes (winter and summer). It encompasses 94 square miles, and is an alpine environment with variable weather extremes. Elevations in the CSA #3 range to more than 10,800 feet. Douglas County, Nevada, borders CSA #3 to the east; Placer County, California borders CSA #3 to the North. Alpine County, California borders CSA #3 to the south, and the western portion of the County of El Dorado borders CSA #3 to the West.

Geopolitically, El Dorado County is divided into two (2) County Service Areas (CSA's): CSA #3 (the Lake Tahoe Basin, the City of South Lake Tahoe, and the Meeks Bay and Tahoma areas) and CSA #7 (the western slope of El Dorado County, including Placerville and various communities bordering Sacramento County). The Tahoe West Shore area of Lake Tahoe (Meeks Bay and Tahoma area) is an isolated area where the ambulance service is provided under a separate contract. U.S. Highway 50 bisects El Dorado County as well as CSA #3, while running between Sacramento and the City of South Lake Tahoe. CSA #3 is heavily impacted by tourism, particularly by hikers and campers in the National Forests and skiers and resort enthusiasts in the South Lake Tahoe area. These activities create a high-risk potential for the need for emergency medical services. From November to March and from June to September, tourism in the Tahoe Basin can quadruple the resident population. More than three million (3,000,000) people visit the Lake Tahoe area annually.

Most of the CSA #3's residential and tourist traffic is along the Highway 50 corridor, which is often congested. Traffic congestion and variable weather conditions often cause significant traffic delays. Additionally, there are numerous isolated communities and mountainous wilderness areas.

Due to difficult access and winding mountain roads, timely response to these communities and wilderness areas is hindered and may cause lengthy ambulance response times in outlying areas of CSA #3.

The combination of mountainous terrain, extreme weather conditions (the average annual snowfall for Lake Tahoe is 215.4 inches), significant variations in seasonal population, congested highways, isolated communities and wilderness areas pose significant challenges to the timely delivery of emergency medical care and rescue services to CSA #3 residents and visitors. For maps identifying the Service Area, please refer to the Sample Agreement, attached hereto as Exhibit "A".

Demographics and Historic Service Volumes

Demographics

Additional demographic information may be available from the California Department of Finance.

Historic Service Volumes

EMS response and patient transport data for Fiscal Year 2016/2017 is available as database files. This information will be distributed at the mandatory Pre-Proposal Conference.

II. Process Information and Considerations

A. Sample Agreement – Exhibit "A"

In the interest of developing a common operating picture between the County and any Proposers interested in responding to this RFP, the County has created a "Sample Agreement" (identified as Exhibit "A") for reference purposes. The Sample Agreement is intended primarily for reference purposes and should not be considered absolutely conclusive or definitive in the terms and conditions that will be required of the Proposer. The County has made its best effort to provide this sample for the purposes of transparency. It is anticipated the resulting agreement will be substantively similar to Exhibit "A", although changes may occur.

B. General Operations Contractor Relationship

Through this RFP, the County intends to select one (1) general Operations Contractor to deliver all of the services specified within this RFP. Should a Proposer intend to utilize one or more subcontractors to perform any of the Operations Contractor's primary responsibilities, including, but not limited to ambulance response, medical transportation, staffing, training, protocol development, dispatch or communications, fleet or equipment maintenance, or any similar services, the Proposer, in the response, must include detailed information about the subcontractor and its relationship to the Proposer to allow the County to evaluate the quality and effectiveness of the subcontractor's proposed role. Any proposed subcontracts may be subject to County review. Should the successful Proposer plan to utilize subcontractors, the County will look only to the primary, general Operations Contractor to deliver contracted performance. The inability or failure of any subcontractor to perform any duty or deliver contracted results will not excuse the primary Operations Contractor from any responsibility under the contract with the County.

C. Funding

Funding for services performed and delivered by the successful Proposer will be provided through two (2) sources: CSA No. 3 Benefit Assessment and Ambulance Billing Revenue. Each of these funding sources is limited and fluctuates from year to year. Additionally, funding in each year must support administrative activities and ambulance billing/collection services provided by the County in addition to the Operations Contractor's ambulance services. No other County funding sources, including but not limited to the County General Fund, will be used to fund Operations Contractor compensation.

The County will own all accounts receivable and be responsible for all billing and collection functions, inclusive of establishing patient fees for service.

D. Term of the Resulting Contract and Renewal Provisions

The term of the resulting contract entered into by the County and the successful Proposer will be for a period of ten (10) years beginning from the date of execution, subject to the "Default/Breach, Termination, and Cancellation" provisions identified in Exhibit "A" of the Sample Agreement. The resulting contract may include a provision for one term extension of up to five (5) years.

E. Treatment of Incumbent Work Force

While not specifically required under the terms and conditions of the resulting agreement, the proposed treatment of the incumbent work force will be a factor considered in the evaluation of proposals.

A number of dedicated, highly trained personnel are currently working in the County's EMS system. To ensure that all employees have a reasonable expectation of employment in the resulting Operations Contractor's operation, Proposers are strongly encouraged to recruit employees currently working in the system to assure a smooth transition and to encourage personnel longevity within the system. The County has expressed its strong desire to see the incumbent employees treated fairly.

F. Key Personnel

The qualifications of the organization and of key personnel presented in the Proposer's proposal are part of the evaluation criteria of this RFP. The Operations Contractor selected as a result of this RFP will be expected to furnish the personnel identified in the proposal or replacement personnel with equal or superior qualifications throughout the term of the contract. It is the specific intent of this provision to prevent "bait and switch" bidding practices whether intentional or not.

G. Performance Letter of Credit

The successful Proposer may be required to deposit with the County a cash deposit or an irrevocable letter of credit for a term of ten (10) years, subject to renewal or a new letter in the event the contract is extended, and in a form acceptable to the County. The County prefers an irrevocable letter of credit, which must be issued by a federally insured (FDIC) banking institution, acceptable to the County, with a debt rating of IA or higher by the FDIC; A or higher by Standard and Poor's; A or higher by Moody's investors; or have a comparable rating by another rating system acceptable to the County.

The amount of the letter of credit is subject to negotiation with the successful Proposer.

The irrevocable letter of credit, if required, may be used to assure the continued operation of the ambulance service, including, but not limited to, the conduct of a new procurement process, negotiation of a new contract and/or related administrative expenses, should the County be forced to incur expenses to protect the health, safety and welfare of CSA #3 residents and visitors due to the threat of default or termination of the contract because of default.

III. Roles and Responsibilities

The County's EMS system is designed to retain certain responsibilities within the purview of the County while placing the responsibility for operational performance and all of the factors of production necessary to cost effectively achieve that performance under the control of the successful Proposer.

A. County's Responsibilities

The County has the following responsibilities:

- Represent the public interest of its constituents.
- Establish EMS System standards and protocols.
- Select Operations Contractor(s).
- Monitor compliance and enforce contractual terms of the County's Operations Contractor(s), and where necessary replace an Operations Contractor in the case of non-performance.
- Provide electronic patient care record software.
- Set and collect fees for services.
- Provide a patient billing operation.
- Provide clinical oversight and medical control through the EMS Medical Director.

B. EMS Medical Director Responsibilities

The EMS Medical Director is selected and employed by the County EMS Agency and exercises his/her authority through the Agency. The County's EMS Medical Director and EMS Agency are given broad authority to regulate all clinical aspects of the emergency medical services system that affect patient care. Accordingly, the EMS Medical Director has the following responsibilities:

- To meet the requirements for medical direction required by California law.
- To recommend to the Director of Health Services medically appropriate response time standards.
- To establish standards for patient care including those for ambulances, first responder vehicles, and on-board equipment.
- To develop and revise protocols for ambulance and first responder services.
- To develop and/or approve Communications Center protocols.
- To conduct medical audits.
- To develop and administer written and practical tests for local accreditation of ambulance, first responder, and communications personnel.
- To develop or approve educational material and administer tests to assure that base station physicians are knowledgeable about the EMS system and its procedures.
- To conduct inspections of vehicles, equipment, and supplies on both an announced and unannounced basis.
- To monitor response time performance.
- To develop standards and procedures for the investigation and resolution of disputes regarding the application of exemptions from response time penalties.
- To approve the standards regulating specialized critical care, aeromedical transportation, point-to-point wheelchair, litter van, and other types of medical transportation, including standards limiting which types of patients may be transported by each, and to issue, suspend, revoke, and renew permits for the operation of such units as required by the Ordinance.

IV. Scope of Services

The successful Proposer will be required to enter into a ten (10) year contract with the County substantially similar in form to that attached hereto as Exhibit "A," marked "Sample Agreement." Any reference in this Request for Proposal to specific terms of the sample agreement are for illustrative purposes only. In the event of any conflict between a provision of this Request for Proposal and the provisions of the sample agreement attached as Exhibit "A," this Request for Proposal shall govern.

A. Operations Contractor's Role and Responsibilities

1. Responsibility for Ambulance Operations

Under this proposal, the successful Proposer will be the exclusive provider of the following ambulance operations including but not limited to:

- Employment of field personnel.
- Supervision and management of Proposer's employees and any subcontractors used.
- Provision of all ground ambulance transportation vehicles and the maintenance of the vehicles and related equipment necessary to provide the specified services.
- In-service training of Operations Contractor's employees.
- 9-1-1 emergency and non-emergency ground transportation of patients throughout the described Exclusive Operating Area (EOA).

- Emergency and non-emergency inter-facility transports not exceeding 100 miles of patient-loaded travel.
- Ground critical care transportation.
- Development and management of a quality improvement system.
- Purchasing and inventory control.
- Support services necessary to operate the system.
- Accurate completion and timely submission of approved clinical and billing related data (ePCRs, Facesheet, and Physician Certification Statements).
- Meeting contractual response time and other performance requirements in compliance with State regulations, the EMS Ordinance, the operations contract, and the County of El Dorado EMS Policy and Procedure Manual. The EMS Policy and Procedure Manual is available at: https://www.edcgov.us/Government/EMS/Pages/ems_main_info.aspx
- Participating and cooperating with the EMS Medical Director in medical audits and investigations.
- Reporting contract compliance on a weekly and/or monthly basis, while providing a verifiable audit trail of documentation of that performance.
- Based upon the successful Proposer's offer, the Proposer may be permitted to provide wheelchair and other non-emergency medical transportation services.

2. Responsibility for Dispatch / Communication

Under this RFP, the successful Proposer will provide dispatch services, either directly or through a subcontract with a qualified agency, including:

- To employ Emergency Medical Dispatch (EMD) certified personnel.
- To maintain telephone, radio, computer aided dispatch, and other infrastructure required to efficiently meet contractual requirements.
- To answer all 911 and other ambulance calls, and to process requests for service according to contractual requirements.
- To consistently adhere to priority dispatch and pre-arrival instruction protocols approved by the EMS Medical Director.
- To participate in quality assurance and improvement processes.
- To efficiently dispatch the selected Operations Contractor's ambulances and notify first responder agencies as required by applicable protocols and agreements.
- To record and report pertinent information about each request and response as required by the contract, protocols and agreements.

The provision of dispatch services, whether by the successful Proposer directly, or through a subcontract, shall be in accordance with California Government Code § 53110 and California Health and Safety Code § 1797.223.

B. Service Provisions

1. General Provisions

The purpose of this RFP is to select an Operations Contractor for dispatch and prehospital Advanced Life Support (ALS) ground ambulance service for the El Dorado County area

known as CSA #3, specifically for the Primary Response Area identified in Appendix A of the Sample Agreement, attached as Exhibit "A".

The successful Proposer will be the exclusive provider in County Services Area No. 3 South Shore Area for emergency ambulance service: (9-1-1) emergency response, non-emergency (seven-digit), Advanced Life Support (ALS) ambulance, inter-facility transports not exceeding 100 miles of patient-loaded travel, and critical care transport ambulance services, including ambulance dispatch, and other services as specified herein.

The Operations Contractor will be responsible for responding to 100% of the emergency and non-emergency prehospital ALS ground ambulance calls that are dispatched by the designated dispatch center that originate within the Operations Contractor's Primary Response Area, for the entire population of CSA No. 3 South Shore Area, and part of Alpine County (specifically, the response areas identified on the maps in Appendix A of the Sample Agreement, attached as Exhibit "A"), except for the "Tahoe West Shore Zone of Benefit". When all ambulances in service are committed, mutual aid request provisions will be followed.

The scope of this competitive process does not include EMS Aircraft used for the purpose of prehospital emergency patient response and transport. Specific exceptions to allow for the use of specialized critical area ground transportation may be made if determined by the County to be medically necessary and in the best interest of the County.

Additionally, the successful Proposer will furnish stand-by coverage for special events, inter-facility transfers, critical care transport, reasonable mutual aid services, special contract services, and communications and medical dispatch services.

Performance under the agreement resulting from this RFP will require appropriate staffing and fully equipped ambulances at the ALS level to respond within defined Response Time standards and performance standards established by the County and articulated in the Sample Agreement, attached as Exhibit "A". Clinical performance must be consistent with the approved local medical standards and protocols; the Operations Contractor is subject to the medical control and direction of the County, consistent with the terms and conditions in the Sample Agreement.

2. Emergency Medical Standards and Requirements:

- a. Operations Contractor will be required to provide prehospital Advanced Life Support ground ambulance service response on a continuous twenty-four (24) hour per day basis, unless otherwise specified by the County EMS Agency, in which case there shall be adequate justification for the exemption, as provided in the California Code of Regulations, Title 22, Division 9, Chapter 4, Article 7, Section 100168.
- b. Operations Contractor will be required to meet the requirements set forth by the California Highway Patrol; the California Vehicle Code; the State of California Health and Safety Code; the State of California Emergency Medical Services Authority; the

California Code of Regulations; the County Emergency Medical Service and Medical Transportation Ordinance; the County EMS Agency Policies, Procedures and Field Treatment Protocols; and any and all other applicable laws, statutes, ordinances, regulations, policies, directives, local rules and resolutions regulating prehospital Advanced Life Support services provided under this Agreement (and any changes and amendments to any of them), including but not by way of limitation, personnel, ambulances, equipment, services, and supplies. In the event of any conflicting laws, statutes, ordinances, policies, directives, resolutions, local rules or regulations, the more stringent requirement shall be met.

- c. Operations Contractor, on behalf of itself or a subcontracted responding unit, will be prohibited from advertising itself as providing ALS ambulance services unless routinely providing ALS ambulance services on a continuous twenty-four (24) hour per day basis, as provided in the California Code of Regulations, Title 22, Division 9, Chapter 4, Article 7.
- d. Part-Time ALS (PTALS) units that meet all ALS ambulance service requirements except the provision that the service be available on a 24-hour per day basis may provide part-time service, if the County EMS Agency allows the service to be exempt from this requirement. For this level of ambulance service, the service may not advertise itself as being an approved ALS ambulance service, and they may only provide services at the ALS level at such times as the staffing and equipment meet ALS standards.

3. System Designations:

- a. The designated Base Hospital provides on-line medical control according to the California Health and Safety Code, Division 2.5, Section 1798.000 through and including Section 1798.104. The designated Base Hospital for County Service Area No. 3 is Barton Memorial Hospital.
- b. The Operations Contractor will be required to designate a Dispatch Center for County Service Area No. 3. Operations Contractor shall respond to requests for prehospital Advanced Life Support services from the designated Dispatch Center.

4. System Status Management

The Operations Contractor will be required to implement services under this Agreement as a part of the emergency medical response system within the designated Primary Response Area, and adhere to a System Status Management Plan developed by the Operations Contractor and approved by the County EMS Agency. The System Status Management Plan will be in place for the full term of the resulting agreement. Operations Contractor will be required to submit to the County EMS Agency for review and approval any proposed material or permanent changes to the System Status Management Plan at least fifteen (15) days in advance of implementation of any proposed changes.

Note: Shifts should not exceed 24 hours maximum without prior written approval from the County. Shifts exceeding 48 hours will not be approved.

5. Changing Service Demand Levels

In the event that the service demand level significantly changes during the period of the Agreement, and such change requires the Operations Contractor to materially adjust the amount of ambulance coverage, the County and Operations Contractor will negotiate in good faith to determine whether revisions to the Agreement are appropriate and necessary to address the change in service demand levels. The Operations Contractor will be prohibited from increasing or decreasing the service coverage without written consent of the County.

6. Emergency Medical Service Requirements:

- a. Ambulances will be required to transport each patient in need of or requiring transport to the designated Base Hospital or as directed by on-line medical control at the Base Hospital.
- b. Operations Contractor will be required to respond with an ambulance to the emergency call, or schedule a time to respond that is acceptable for non-emergency calls, and then complete the run, unless diverted by the designated Dispatch Center pursuant to the Operations Contractor's System Status Management Plan.
- c. Ambulance crews will be required to notify the designated Dispatch Center when en route, upon arrival at scene, upon departure from scene, upon arrival at hospital, and upon departure from hospital. Ambulance crews will be required to notify the designated Dispatch Center when they are committed to a call, out of service, back in service after an out-of-county trip, or when any other status change occurs.
- d. Operations Contractor will be prohibited from causing or allowing its ambulances to respond to a location without receiving prior approval to respond from the designated Dispatch Center for such service at that location. Ambulance crew will be required to immediately notify the designated Dispatch Center to be assigned to an incident in any circumstance involving an emergency response at a location not previously approved by the designated Dispatch Center.
- e. In the event that an ambulance is unable to respond to a request for ambulance service, the ambulance crew will be required to immediately notify the designated Dispatch Center.
- f. Ambulance crews will be required to notify the Base Hospital and give a report on patient status, treatment given, and estimated time of arrival. Operations Contractor will be required to ensure that prehospital personnel communicate current and ongoing patient assessments to the Base Hospital, and collaborate with Base Hospital in the provision of care, and follow physician or MICN direction as instructed.
- g. Operations Contractor will be required to ensure that personnel are familiar with local geography throughout the Primary Response Area.

- h. Operations Contractor will be required to allow inspections, site visits, or ride-alongs at any time by county EMS Agency staff, with reasonable notice, for purposes of assuring compliance with the resulting agreement and medical quality assurance. The County will also exercise its rights and responsibilities under Title 22 to perform unannounced site visits.

7. Personnel Requirements:

- a. At a minimum, the Operations Contractor will be required to maintain a staffing level of not less than one (1) EMT-1 and one (1) EMT-Paramedic for each in-service Ambulance.
- b. The Operations Contractor will be required to ensure that all Paramedic personnel are licensed by the State of California and accredited with the County EMS Agency. The Operations Contractor will also be required to ensure that EMT-I and EMT-P personnel are certified in El Dorado County. Personnel whose certification/accreditation has lapsed will be prohibited from providing prehospital care within El Dorado County until they have met all requirements to bring current their certification/accreditation. The Operations Contractor will be required to ensure compliance with all EMT-I and EMT-P regulations from the State of California Health and Safety Code, Division 2.5, and Title 22, Division 9, and ensure that the County EMS Agency Policies, Procedures, and Field Treatment Protocols are followed. For each new employee, the Operations Contractor will be required to provide a copy of such records of certification and/or accreditation to the County EMS Agency.
- c. In the case of Critical Care Transport (CCT) Ambulance, the Operations Contractor will be required to staff each CCT ambulance with a minimum of one EMT I and one registered nurse qualified at the appropriate level or a physician to provide critical care during transport, as agreed upon by the sending hospital. The Operations Contractor will be required to ensure each ambulance is equipped with appropriate medical equipment and supplies.
- d. The Operations Contractor will be required to ensure that the medical certification and/or accreditation level of all personnel be available on request, and worn as deemed operationally necessary.
- e. The Operations Contractor will be required to ensure that all personnel are physically and mentally fit to serve in the prehospital care capacity. The Operations Contractor must prohibit the use of intoxicating substances by all employees while on duty, and ensure no personnel are under the influence of any such intoxicating substances while on duty.
- f. The Operations Contractor will be required to maintain records of all EMS training, continuing education and skills maintenance as required by the County EMS Agency, and provide to the County EMS Agency specific records upon request.

- g. The Operations Contractor will be required to provide a single point liaison and backup communication chart to County for communication regarding the fulfillment of all terms and conditions in the resulting agreement.
 - h. The Operations Contractor will be required to designate an on-duty or on-call management or supervisory staff, available at all times, who is authorized to act on behalf of the Operations Contractor in all operational matters; the Operations Contractor will also be required to ensure the dispatch agency has the contact information for the designated staff available at all times and is advised of how to contact the designated staff.
 - i. The Operations Contractor's Executive Director will be required to notify the County EMS Agency in advance regarding his/her scheduled absence for vacation, extended illness, or other extended leave of absence.
 - j. The Operations Contractor will be required to maintain good working relationships with fire agencies; first response agencies; law enforcement; base hospitals; County EMS Agency; and City and County staff.
 - k. The Operations Contractor will be required to ensure professional and courteous conduct at all times from all personnel, office personnel, field supervisors, middle management, officers, and executives.
 - l. The Operations Contractor will be required to ensure safe and sanitary rest areas for on-duty personnel.
8. Equal Opportunity Employment

The Operations Contractor will be required to maintain an active Equal Employment Opportunity Program (EEOP), consistent with the terms and conditions identified in the Sample Agreement, attached as Exhibit "A".

9. Training Requirements:

- a. The Operations Contractor will be required to provide qualified paramedic personnel to be Field Training Officers (FTO's) to instruct and accredit paramedics who are new to the system or who are in an approved paramedic internship program. FTO's will provide orientation to County EMS Policies, Procedures, Protocols, Trauma Plan, EMS Plan, EMS radio communication and Base Station and receiving hospitals. FTO's will provide training in any optional scope of practice procedure currently in effect in El Dorado County. The Operations Contractor will be required to ensure that FTO's are allowed to attend meetings and/or trainings pertinent to the County EMS system. The County EMS Agency Medical Director will have the discretion to approve all El Dorado County FTO's.
- b. The Operations Contractor will be required to ensure there are a minimum combined total of no fewer than four (4) Field Training Officers (FTO's). The FTOs must be approved by the County EMS Agency Medical Director, and will provide accreditations,

internships, field training, and quality improvement functions. The Operations Contractor will be required to notify the County EMS Agency Medical Director when less than four FTO's are available.

- c. The Operations Contractor will be required to participate in EMS system components that include paramedic, nurse and trainee field observations including ride-alongs, disaster drills, and continuing education programs, even if such persons are employed by the Operations Contractor.

10. Community Education Plan

County desires an Operations Contractor that will take significant steps to improve access to the 9-1-1 system and participate in community education programs emphasizing preventative health care via programs be made available to schools and community groups. It is County's expectation that the Operations Contractor will plan such programs working collaboratively with County and other public safety and EMS-related groups, such as the American Heart Association and the American Red Cross. The Operations Contractor will be required to develop a Community Education Plan that reflects the goals of the County to include participation in EMS Week activities, and the provision of at least 24 hours of public relations events per year (in addition to events that are provided on a non-dedicated basis). Public Relations hours, at the Operations Contractor's option, may be provided by in-service units/personnel. All programs must be approved by County.

11. Quality Improvement/Quality Assurance:

- a. The Operations Contractor will be required to participate in all quality improvement/quality assurance activities promulgated by the County EMS Agency, and also required to appoint appropriate personnel to serve on prehospital and disaster committees, as needed. These committees and/or activities include, but are not limited to, Continuous Quality Improvement Committee (CQIC), Medical Advisory Committee (MAC), Paramedic Advisory Committee (PAC), peer review, post incident critiques, and other related activities and committees. Operations Contractor shall be fiscally responsible for staff's participation time.
- b. The Operations Contractor will be required to maintain a comprehensive internal medical and operational quality assurance program. At a minimum, the program must include: peer review of medical charts, security procedures for controlled substances, maintenance of controlled substance logs, verification of daily vehicle and medical equipment checks, and other operational policies directly related to quality of clinical care.
- c. The Operations Contractor will be required to cooperate fully in supplying all requested documentation to both the Base Hospital and the County EMS Agency, and also to participate fully in all quality assurance programs mandated by the County.
- d. The Operations Contractor will be required to ensure subcontracts with ALS service agencies shall comply with EMS System Quality Improvement requirements in accordance with Title 22, Chapter 12, Article I, Section(s) 100401 and 100402.

12. Response Time Performance

In this performance-based contract, the County does not limit the successful Proposer's flexibility in providing and improving EMS services. Performance that meets or exceeds the response time requirements of the RFP is the result of the successful Proposer's expertise and methods, and therefore is solely its responsibility. An error or failure in one portion of the Operations Contractor's performance does not excuse performance in other areas of operation.

Superior response time performance early in a month is not justification to allow inferior response time performance late in the month. Therefore, the Operations Contractor will be required to use its best effort to minimize variations or fluctuations in response time performance according to day of the week, or week of the month.

The Operations Contractor will be required to meet or exceed response time reliability criteria for non-emergency responses as well as emergencies.

a. Response Time Requirements

i. Maximum Response Times

For emergency ambulance responses, the Operations Contractor will be required to meet the following maximum response time(s):

Priority	Urban	Semi-Rural	Rural	Wilderness
1	11:00	16:00	24:00	90:00
2	12:00	22:00	24:00	90:00
3	15:00	N/A	N/A	N/A
4	On Time ¹	N/A	N/A	N/A
5	60:00	N/A	N/A	N/A
6	30:00	N/A	N/A	N/A

Response priorities are defined according to a standard presumptive priority dispatch protocol approved by the County EMS Agency Medical Director. The protocols currently in use were obtained from Medical Priority Dispatch Systems and will be made available to the Operations Contractor upon request. For the purpose of response time calculations, responses are prioritized according to the following table:

Priority	Definition
1	Life Threatening Emergencies
2	Non-Life-Threatening Emergencies
3	Urgent (Or Emergency Transfer from Healthcare Facility)
4	Scheduled Transfer (4-hour Advance Notification)

¹ On Time is defined as arriving on-scene for a scheduled transport no later than the scheduled time

5	Unscheduled Transfer
6	Critical Care Transport

For every call in every presumptively defined priority not meeting the specified response time criteria, the Operations Contractor will be required to submit a written report, at least monthly, in a format approved by County and the County EMS Agency Medical Director, documenting the cause of the late response and the Operations Contractor efforts to eliminate recurrence.

In the case of Priority 6 requests for service, the Operations Contractor may contact the requesting agency to establish a reasonable, scheduled time of arrival the Operations Contractor will be required to directly provide or subcontract for any clinical staff required to provide critical care transports. In any subcontract, the Operations Contractor will be required to assure that patients and their responsible parties are not separately billed by any subcontractor for staffing, equipment supplies or services provided on critical care transports.

In the case of Priority 4, 5 & 6 elective transports that will exceed 90 miles of loaded patient travel, the Operations Contractor may require a 4-hour advance notice before beginning the response in order to call in adequate staff. In cases in which such elective transports are requested, the County EMS Agency may require preauthorization or payment guarantees prior to acceptance of each transport. The Operations Contractor and the County EMS Agency will need to cooperate as needed to establish procedures for these special transports.

In the event that the Operations Contractor is unable to meet the established maximum response time for any Priority 3, 4, 5 or 6 request for service, the Operations Contractor will contact the Dispatcher to provide an updated estimated time of arrival. The Dispatcher will then provide to the requestor of service a reasonable estimate of the time that the unit will arrive and the reason for the delay.

ii. Each Incident a Single Response

Each incident will be counted as a single response regardless of the number of units that respond. The response time of the first arriving ALS ambulance capable of transport will be used to compute the response time for the incident.

iii. Response Time Audit Trail

The Operations Contractor will be required to maintain a system to assure a complete audit trail for all response times and assure County and the County EMS Agency Medical Director access to the response time data at any time to assure compliance and to calculate penalties.

iv. Response Time Compliance

The Operations Contractor must be compliant with the response time reliability requirements, achieving 90% or better performance for each priority for the entire

term of this Contract and any extensions thereto, or otherwise face penalties as indicated below under subsection “c. Penalties and Incentives for Response Time Requirements.”

v. Mechanical Breakdown

If an ambulance has a mechanical breakdown en route to a call, the response time will be measured from the time the designated Dispatch Center receives a request to dispatch another ambulance unit to the time that the replacement ambulance arrives on scene, which is the time that an ambulance comes to a physical stop at an emergency scene, pick up point, or designated staging area for hazardous scenes (wheels stopped).

vi. Response Time Exceptions

The exception shall have been a substantial factor in producing a particular excessive response time. Good cause for an exception as determined in the sole discretion of the County may include but not be limited to the following:

- Disaster and mutual aid situation (mutual aid shall not be chronically used to avoid response time requirements);
- Additional units responding to large multi-casualty incident situations requiring more than two ambulances;
- Incorrect or inaccurate dispatch information received at a 9-1-1 PSAP, public safety agency or other direct source;
- Material change in dispatch location;
- Unavoidable communications failure;
- Inability to locate address due to non-existent address;
- Inability to locate patient due to patient departing the scene provided that the unit has arrived at the originally dispatched location within the response time standard;
- Delays caused by extraordinary adverse traffic conditions;
- Delays caused by road construction and/or closure;
- Unavoidable delays caused by off-paved-road locations;
- Severe weather conditions including dense fog, snow or ice;
- Delays attributable to the County and not due to the Operations Contractor including an inventory audit;
- Delays attributable to geographic location;
- Delays attributed to limited or controlled access to patient locations;
- Emergency Calls reduced to "Code 2" (i.e., no red lights or siren) per Emergency Medical Dispatch (EMD) protocols;
- Delays where the ambulance is dispatched to a staging location until the scene has been secured by law enforcement units; and
- Delays attributable to simultaneous prior commitments:
 - Requests for Priority 1, 2 and/or 3 service when two (2) or more units are simultaneously engaged in Priority 1, 2, and/or 3 calls at moment of dispatch. (For example: When two (2) units are concurrently unavailable

due to their commitments to Priority 1, 2 and/or 3 calls, the third (3rd) and/or fourth (4th) request for Priority 1, 2 and/or 3 service will be exempt from response time compliance.)

- Requests for Priority 4, 5 and/or 6 service when two (2) or more units are simultaneously engaged in any call at moment of dispatch. (For example: When two (2) units are concurrently unavailable due to their commitments to any type of call, a request for Priority 4, 5 and/or 6 service will be exempt from response time compliance.)

The County will reevaluate the exceptions from response time requirements on the anniversary of the agreement resulting from this competitive process. At any time that the use of exceptions makes a difference in contractual response time compliance of five percent (5%) or more for two months in a row, the County will contact the Operations Contractor to initiate a review of Operations Contractor's performance.

b. Response Time Measurement

The response time measurement methodology employed can significantly influence operational requirements of the EMS system. The following methodology will be used throughout the contract to measure response times.

i. Time Intervals

For the purposes of the agreement resulting from this solicitation, response times will be measured from the Time of Dispatch to Arrival at the Scene. For scheduled non-emergency (Priority 4) requests, "scheduled time of pick up" will be substituted for "time call received."

Arrival at the Scene means the moment an ambulance crew notifies the Dispatch Center that it is fully physically stopped (wheels stopped) at the location where the ambulance or medical transportation vehicle is parked while the crew exits and approaches the patient. In situations where the ambulance has responded to a location other than the scene (e.g., pickup point or staging areas for hazardous scenes), arrival "at scene" is the time the ambulance or medical transportation vehicle arrives at the pickup point or designated staging location (wheels stopped). The EMS Agency Medical Director may require the selected Operations Contractor to log time "at patient" for medical research purposes. However, during the term of the resulting contract, "at patient" time intervals will not be considered part of the contractually stipulated response time.

Consistent with the provisions of Exhibit "A", the Sample Agreement, ambulance crews will be required to notify the designated Dispatch Center when en route, upon arrival at scene, upon departure from scene, upon arrival at the hospital, and upon departure from the hospital. Crews will be required to notify the designated Dispatch Center when they are committed to a call, out of service, back in service after an out-of-county trip, or when other status changes occur. Additional provisions are identified in the Sample Agreement.

ii. Upgrades, Downgrades, and Reassignments

Upgrades: If an assignment is upgraded prior to the arrival on scene of the first ALS ambulance (e.g. Priority 2 to Priority 1), the selected Operations Contractor's compliance with contract standards and penalties will be assessed based on whichever of the following time standards is shorter:

- Time elapsed from initial Time of Dispatch to time of upgrade plus the higher priority response time standard, or
- The lower priority response time standard.

Downgrades: Downgrades may be initiated by medically trained First Responders as authorized by the EMS Medical Director. If an assignment is downgraded prior to the arrival on the scene of the first ALS ambulance, the selected Operations Contractor's compliance with the contract standards and penalties will be calculated based on:

- If the unit is downgraded before it would have been judged late under the higher priority standard and the request by a first responder to reduce the ambulance to "Code 2" (i.e. non-emergency) is documented by CAD records, no late penalty will be addressed.
- If the unit is downgraded after the unit would have been judged "late" under the original response area time standard, the Operations Contractor's compliance and any penalties will be calculated on the response time standard applicable to the initial priority assigned by communications.

Reassignment En Route: If an ambulance is reassigned en route or turned around prior to arrival on scene (e.g., to respond to a higher level Code request), Operations Contractor's compliance and penalties will be calculated based on the response time standard applicable to the time of reassignment of the final priority assigned by the contracted dispatch agency.

iii. Response Times Outside of CSA #3 Service Area

The Operations Contractor may respond outside the Primary Response Area as defined in Exhibit "A", the Sample Agreement, Appendix A. These calls are treated as Remote Area (Wilderness). The Operations Contractor will not be held accountable for emergency or non-emergency response time compliance for any assignment originating outside of the defined service areas. Responses to requests for service outside of the service areas will not be counted in the total number of responses used to determine compliance.

c. Penalties and Incentives for Response Time Requirements

County understands that isolated instances may occur in which the Operations Contractor will not meet the stated performance specifications. Minor violations of

these requirements will result in performance penalties that will be deducted from the Operations Contractor's payment. However, chronic failure to comply with the response time standards may constitute default of the resulting Agreement.

For purposes of calculating non-performance penalties, a fraction of a percent is to be rounded down to the whole percentage point. For example, any area of transport achieving 89.9% will be determined to be 89% compliant and subject to penalty because it failed to achieve the 90% reliability threshold.

Non-performance Penalties: Deductions from the selected Operations Contractor's payment will be made for non-performance. The following deductions will be applied when system-wide response time compliance for any type of transport (urban, semi-rural, rural, and wilderness) falls below 90% for any given month:

Compliance Percentage	Deduction
89%	\$1,000
88%	\$2,000
87%	\$3,000
86%	\$4,000
85% and below	\$5,000

Failure to meet response time criteria for three (3) consecutive months or for four (4) months in any Agreement year will constitute a major breach and may result in removal of the Operations Contractor.

i. "100 Transport" Rule

For the purpose of determining compliance with response time requirements within the service areas each month, the following method will be used. For every month in which 100 or more urban, semi-rural, rural, and wilderness transports originate within the service areas, 90% compliance is required for the calendar month. However, for any month within which fewer than 100 transports originate in any service area, compliance will be calculated using the last 100 sequential transports for that area.

For example, if the service areas produce 105 urban transports and 89 rural transports during a single month, the Operations Contractor will be required to meet 90% compliance for the month for urban, while rural will be subject to the 100 transport rule.

Should the Operations Contractor be determined to be subject to non-performance penalties for failure to meet 90% compliance within a service area under the 100 transport rule, the Operations Contractor will not be subject to another non-performance penalty for that area until at least 25 additional transports have originated within that service area. If more than one month passes before 25 additional transports occur, and the Operations Contractor is still out of compliance under the 100 transport rule at the end of the month in which the 25th transport occurred, it will be considered a consecutive failure to meet the criteria. Three or

more such consecutive failures during any 12 month period (i.e., months within which the last 25th transport measurement occurred) will be defined as a major breach.

The above deductions will be assessed each month. For purposes of assessing non-performance penalties, monthly response times will be reported without decimals (a fraction of a percent is to be rounded down to the whole percentage point e.g., a monthly performance of 89.9% will be reported as 89%).

ii. Incentive for Superior Response Time Performance

For any year in which the Operations Contractor has been assessed any non-performance penalties for one or more areas of service, and in which, at the end of the contract year, it achieves at least 92% compliance for the entire year for each of those response areas in which it had been previously penalized, the County will forgive the previously deducted penalties. This provision shall apply to each response area separately and no carry-over shall be used from one contract year to the next contract year.

iii. Reporting Requirement Penalties

The Operations Contractor will provide, within seven (7) business days after the end of each month, reports detailing the Operations Contractor's performance during the preceding month as it relates to each of the performance requirements stipulated herein. These reports shall be submitted electronically, via email or other suitable medium approved by the County. For each day that the Operations Contractor fails to provide the reports, County shall deduct \$100 from the Operations Contractor's payment. The Operations Contractor may be exempted from this penalty for any delay in the submission of the month-end report that is due to a delay caused by County.

d. Backup Unit Coverage Requirement

The Operations Contractor will be required to establish and maintain the capability to staff and activate backup ambulance units 24 hours per day 365 days per year. The Operations Contractor shall use best efforts to expeditiously staff a backup unit when requested.

e. Mutual Aid Requests

Mutual aid response by the Operations Contractor will be required to be performed in accordance with approved cover and mutual aid agreements. In the course of rendering such services, the Operations Contractor will be exempt from the response time standards otherwise identified in this RFP and Sample Agreement attached as Exhibit "A". The Operations Contractor will be required to advise dispatch that they are unable to respond to mutual aid requests if such response is in conflict with a response in the Primary Response Area.

- f. Disaster/Multi-Casualty Incident Requirements
- i. Existing mass casualty incident plans, and an emergency disaster plan, following incident command system guidelines, have been developed by the Office of Emergency Services and approved by the County. The Operations Contractor shall maintain knowledge of plans, and any updates/amendments thereto, and shall be actively involved in planning for, and responding to, any declared disaster in the County.
 - ii. In the event that a disaster within the service area, the County or a neighboring County is declared, normal operations shall be suspended and the Operations Contractor will be required to respond in accordance with the County's disaster plan. The Operations Contractor will also be required to use best efforts to maintain primary emergency services and may suspend non-emergency service as required. During the period of declared disaster, the County will not impose performance requirements and penalties for response times.
 - iii. County will reimburse the Operations Contractor for the documented, direct, marginal increased cost of providing approved disaster services. Such reimbursement shall not exceed the amounts provided to County by state and federal agencies through the claiming process. In the event of a declared disaster, County will coordinate all efforts to recover disaster funding from various local, state, federal, and other applicable sources. The Operations Contractor will be required to comply with reasonable requirements to provide operational, financial, and other data that may be required or useful in pursuing reimbursement. This provision will only apply to situations in which the County declares a disaster, or the State or Federal Government has declared a state of emergency. Bad or even severe weather of a nature that is foreseeable will not qualify unless an appropriate authority declares it a disaster situation and the Operations Contractor has sustained increased expense as a direct and proximate result of the disaster.

g. Standby and Special Event Coverage

i. Non-dedicated Standby Ambulance Service

Upon request by law enforcement and/or fire departments, and where available units/staffing exist, the Operations Contractor may be required to furnish courtesy stand-by ambulance coverage at emergency incidents involving a potential danger to the personnel of the requesting agency or the general public. Units assigned to stand-by coverage at emergency incidents will be under the control of the Incident Commander and will only be available for assignment to other duties or calls if released by the Incident Commander. The Operations Contractor may request the release of such units by communicating with the Incident Commander through the Designated Dispatch Center.

Other community service oriented entities may request non-dedicated standby ambulance coverage for special events from the Operations Contractor. The

Operations Contractor is encouraged to provide such non-dedicated stand-by coverage to events when possible.

The Operations Contractor will offer such non-dedicated standby ambulance services at no charge.

ii. Dedicated Standby Ambulance Service

Community service oriented entities or commercial enterprises may request dedicated stand-by ambulance coverage for special events from the Operations Contractor. Each dedicated standby ambulance service event shall have a two (2) hour minimum.

The Operations Contractor will be required to offer such dedicated standby ambulance services at the rates established by the El Dorado County Board of Supervisors (Appendix B of the Sample Agreement, Exhibit "A"). The Operations Contractor will be authorized by County to execute any necessary contracts for these services with the requester of services. The Operations Contractor will be required to secure all billing information required by County so that County can bill the responsible parties for such services, and provide to County a copy those agreements and required billing information.

The Operations Contractor may also make personnel available, without an ambulance vehicle, for pre-scheduled standby and special events coverage at an hourly rate consistent with the County Board of Supervisors approved Ambulance Rate Schedule, identified in Appendix B of the Sample Agreement, attached as Exhibit "A". No minimum time will be required for personnel-only events.

13. General Dispatch Provisions

The Operations Contractor will be required to provide, or subcontract to provide, one hundred percent (100%), twenty-four (24) hours per day, seven (7) days per week dispatch coverage and services for all Priority 1, 2, 3, 4, 5 and 6 ambulance requests for service, in accordance with federal, State and local provisions, as well as those provisions outlined in this section.

a. Dispatch Services/Dispatch Center

Dispatch services will include but are not limited to dispatch personnel, in-service training, quality improvement monitoring, and related support services.

- i. Dispatch facility must hold current designation as primary or secondary Public Safety Answering Point (PSAP) by State of California.
- ii. The designated Dispatch Center must utilize and maintain a computer aided dispatch (CAD) system with specialized separate tracking of EMS and ambulance

responses. The Operations Contractor will be required to notify County if CAD system is inoperative for more than 24 hours.

- iii. The designated dispatch center will be required to integrate the CAD system with the Electronic Prehospital Care Report (ePCR) software.
- iv. The Operations Contractor will be required to provide a system of priority dispatch and pre-arrival instructions together with applicable quality assurance approved by the County EMS Agency Medical Director.
- v. The priority dispatch protocols and pre-arrival instruction software approved by the County EMS Agency Director is Medical Priority Consultants software program: ProQA for Windows and AQUA (Advanced Quality Assurance for electronic case review), which meet the standards of the National Traffic Safety Administration: Emergency Medical Dispatch National Standard Curriculum. Software licensing and continuing maintenance and support will be provided by County.
- vi. The designated Dispatch Center will be required to continue to move toward identifying reporting efficiencies provided by a dispatch system with capabilities of layered-mapping that will recommend vehicle locations per criteria included in the Operations Contractor's System Status Management Plan (SSMP).
- vii. The Dispatch Center will be required to adhere to medical dispatch protocols, except where a deviation is clearly justified by special circumstances not contemplated within a dispatch protocol, such medical dispatch protocol shall be strictly followed. Compliance with call-taker and dispatcher questions and pre-arrival instructions will be a routine part of an integrated quality improvement process; the Operations Contractor will be required to report on a monthly basis with response statistics.
- viii. The designated Dispatch Center shall participate in the EMS Agency's Continuous Quality Improvement (CQI) process as described in this RFP as well as the Sample Agreement, attached as Exhibit "A".
- ix. Dispatch personnel shall fully complete a manual "dispatch card" approved by County for each dispatch of an ambulance when the computer is inoperative. Dispatch personnel, following the resumption of normal service of the CAD system, shall enter manual dispatch cards into the CAD system.

b. Dispatch Data Reporting

Upon request of the County, the Operations Contractor will be required to provide the following reporting information:

Response Time Reports;

- i. Emergency life threatening and non-life threatening response times by jurisdiction and by user definition per the Medical Priority Dispatch System;

- ii. Inter-facility response times;
- iii. Unscheduled non-emergency and scheduled non-emergency response times by jurisdiction and by user definition per the Medical Priority Dispatch System;
- iv. Turn Out Time response times by crew members;
- v. Time of dispatch to arrival-at-scene response times;
- vi. Time from scene to hospital by crew members;
- vii. Ambulance Patient Offload Time (APOT) report;
- viii. Emergency and non-emergency responses by hour and day;
- ix. Dispatch call processing response time reports;
- x. Incident number;
- xi. Canceled run report;
- xii. Utilization ratio by unit;
- xiii. Dry-run reports;
- xiv. Demand analysis report showing calls by day of week, hour of day;
- xv. Call priority by hour and day;
- xvi. Post utilization rates; and
- xvii. Ambulance alert exception report (report of any delay between dispatcher's receipt of call and the dispatched request for service to the ambulance unit).

c. Dispatch Personnel Requirements

The Operations Contractor will be required to provide, or contract to provide, Emergency Medical Dispatch (EMD) dispatcher(s) with the authority, expertise, and management skills to operate the Operations Contractor's System Status Management Plan including the following:

- i. Trained according to County EMS Agency's adopted program of national standards, the National Highway Traffic Safety Administration (NHTSA): Emergency Medical Dispatch National Standard Curriculum.
- ii. Utilize ProQA software for management of EMS resources through proper interrogation and situation assessment by the dispatcher and provide patient care

through the delivery of post-dispatch/pre-arrival instructions to assist the patient until prehospital care arrives at the scene.

- iii. Utilize AQUA for performance evaluation of EMD.
 - iv. Maintain and keep current EMD staff certifications.
 - v. Provide staff orientation to the emergency medical services system.
 - vi. Maintain continuing education requirements.
 - vii. Provide resource management.
 - viii. Provide operational plan management.
 - ix. Manage 9-1-1 non-urgent requests for service.
 - x. Manage critical care transport requests for service.
 - xi. Utilize the most recent version of ProQA and AQUA.
- d. Record of Dispatch Calls

Upon request of the County EMS Agency, the Operations Contractor will be required to provide from the Dispatch Center copies of calls electronically for quality assurance purposes. Disks or other recordable medium shall be delivered to the Agency within five working days from receipt of written, including email, request to the Operations Contractor Executive Director.

14. Vehicles, Equipment, and Supply Requirements:

a. The Operations Contractor-Provided Vehicles, Equipment and Systems

Other than any equipment provided by the County (as identified in this RFP, or as otherwise indicated in Exhibit "A" the Sample Agreement) **the Operations Contractor will be required to provide all vehicles, equipment, and systems necessary to fulfill the requirements of the contract** resulting from this competitive process, as described in Exhibit "A". Vehicles, equipment and systems to be provided by the Operations Contractor include, without limitation, dispatch equipment/systems, computer systems, mobile and portable radios, emergency alerting devices, ALS ambulances, supervisory vehicles, monitors, defibrillators, other clinical equipment, crew quarters and administrative offices.

All ambulances shall be marked as described in Appendix C to Exhibit "A," the Sample Agreement. Operations Contractor shall not modify ambulance vehicle markings without the expressed written consent of County.

b. Drugs and Medical Supplies

The Operations Contractor will be required to possess and agree to maintain adequate drug and solution inventory, drugs, and supplies in compliance with the El Dorado County EMS Agency Policy and Procedure Manual.

c. ALS Medical Equipment

- i. Standards for medical equipment must be in compliance with the County EMS Agency Policy and Procedure Manual promulgated by the County EMS Agency as required for the level of service being provided. The Operations Contractor will be charged with knowledge of the current Policy and Procedures Manual and Manual updates. The Policy and Procedures Manual will be updated from time to time as determined necessary by the County EMS Agency. County will meet and confer with Operations Contractor regarding proposed policy updates that may have a substantial financial impact to the Operations Contractor prior to implementation of such policies.
- ii. The Operations Contractor will be prohibited from allowing Large (K-type) O2 cylinders to go under 300 pounds pressure per square inch, and smaller (D-type) cylinders to go under 500 pounds pressure per square inch before being refilled.
- iii. The Operations Contractor will not be required to maintain the equipment requirements as specified in this RFP or the resulting agreement for inactive "reserve" units. Vehicles, equipment and supplies shall be maintained in a clean, sanitary and safe mechanical condition at all times.
- iv. Upon inspection by the County, any primary or backup ambulance failing to meet these medical equipment requirements shall be immediately removed from service and remain out of service until any deficiency is corrected. At the time when a reserve ambulance unit is used to provide the services as described in this RFP, the unit must comply with all Equipment Requirements as specified in this RFP.
- v. First Responder (ALS and BLS) Equipment and Supply Replenishment

The Operations Contractor will be required to develop mechanisms to exchange reusable orthopedic appliances, and to re-stock disposable and ALS medical supplies, except pharmaceuticals, used by first responders when treatment has been provided by first responder personnel and patient care is assumed by the Operations Contractor's personnel. Equipment and supplies will be exchanged on a one-for-one basis. Whenever possible, this exchange should be accomplished on scene. If patient care or circumstances at the scene prevent an on scene exchange, the Operations Contractor will be required to arrange to accomplish it as soon as reasonably possible. If the Operations Contractor is cancelled en route or at the scene and no patient contact is made by the Operations Contractor's personnel, the Operations Contractor will not be obligated to restock the first responder agency supplies.

d. Vehicle and Equipment Maintenance and Repair

- i. Under the agreement resulting from this RFP, the Operations Contractor will be responsible for securing all maintenance of vehicles, on-board equipment, and facilities used by the Operations Contractor in performance of this work. The Operations Contractor will be required to establish a record-keeping system for the maintenance program, including problem pattern analyses and vehicle and equipment maintenance histories and costs, and make these records available to County upon request.
- ii. The Operations Contractor will be required to arrange for all vehicles and electronic and communications equipment to be included in a preventive maintenance program which, at a minimum, conforms to the manufacturer's recommended standards.

e. Communications Equipment

To meet County standards for communications equipment the Operations Contractor will be required to do the following:

- i. Use exclusively and maintain two-way communication equipment that is compatible with County approved dispatch, designated Base Hospital facilities and all EMS users. Communication capabilities and use of frequencies will be monitored by the County EMS Agency. No private ambulance system telephone access number shall exist for emergency dispatch.
- ii. Provide and maintain a tone-encoded voice emergency alerting device(s) and at least one hand-held radio on the UHF Med Net frequencies for each ambulance operated under this Contract.
- iii. Ensure that a sufficient number of radios are available for replacement in the event of breakdown, maintenance, and disaster operations.
- iv. Provide emergency alerting devices for off-duty personnel who agree to carry one for the purposes of system recall.
- v. Ensure that each ambulance is equipped with a communications unit capable of transmitting on UHF Med 1 to Med 10.
- vi. Provide and maintain cellular telephones for Base Hospital contact in the event of Med-Net failure.
- vii. The Operations Contractor shall provide all necessary radio equipment to fulfill the requirements of this Contract.
- viii. Ensure the availability of all required dispatch radio frequencies and related FCC licenses.

- ix. Provide and maintain cellular connectivity for the mobile ePCR tablet.
- x. Ensure that a sufficient number of mobile ePCR tablets are available for replacement in the event of breakdown, maintenance, and disaster operations.

15. Data Collection and Reporting Requirements

The Operations Contractor will be responsible for meeting all data collection and reporting requirements as identified "Article VI" of the Sample Agreement, attached as Exhibit "A". Specific data collection reports that will be required include, but are not limited to:

- a. ePCR Required - Prehospital Patient Care Report/Billing Form;
- b. Incident Report;
- c. Response Time Reporting; and
- d. Transmittal of Data and Reports.

V. System Enhancements

In addition to the Scope of Services specified in Section IV of the RFP, the County of El Dorado is interested in the implementation of system enhancements. While not required, inclusion of system enhancements, including but not limited to Syndromic Biosurveillance, Wireless Digital Protocol and Policy and Procedure Repository, and Litter Van/Wheelchair Van Service, will allow each Proposer to earn additional points in the evaluation of its proposal. Proposers should clearly describe any proposed system enhancements in detail, including the benefit the enhancement would provide in support of the services identified in this RFP.

VI. Eligibility:

Proposals submitted as a result of this RFP must meet the eligibility requirements identified below. Those failing to meet the eligibility criteria below will be rejected as being ineligible and will not be evaluated.

To be eligible to submit a proposal in response to this RFP, a Proposer must:

- A.** Be a legal business or organization who is currently providing or who has experience providing ambulance response and transportation services at the Advanced Life Support (ALS) level.
- B.** Provide a Cover Letter as specified in Section VII. Proposal Content. Section "A. Cover Letter", including an original signature by an individual authorized to bind the organization contractually.
- C.** Provide a Statement of Experience, as specified in Section VII - Proposal Content, Section C - Statement of Experience. **Proposers must provide a response for each of the 15 components of the Statement of Experience, as well as the 5 Statements in Agreement. Responses should be clearly labeled so that evaluators can clearly and**

easily identify which component the proposer has responded to. Requirements that are not applicable to the Proposer must still be responded to; proposers may respond with an indication that the information being sought is not applicable to the Proposer.

D. Attend the Pre-Proposal conference and sign-in on an attendance list.

Proposals failing to include any of the items identified in this Section VI, "Eligibility", will be considered non-responsive/ineligible, and will not be evaluated further as a part of this competitive process.

VII. Proposal Content:

Proposal responses must adhere to the requirements set forth in this section, both for content and sequence. Failure to adhere to these requirements or the inclusion of conditions, limitations or misrepresentations may be cause for rejection of the submittal. Use 8-1/2 x 11 sheets (foldouts are acceptable for charts, etc.) and font size large enough to be easily legible, but not smaller than 10 point. Responses should be single spaced on single sided paper. The original proposal and each subsequent copy must be bound with binder clips, or a three-ring binder(s), and should appropriately tabbed and labeled, corresponding with subsections "A - Cover letter" through "G - Subcontracts" as identified in this section.

The written narrative for the proposal shall not exceed 160 pages in length, between the "Plan for Required Services" (50 Pages), "Capabilities" (50 Pages), "Fiscal Outlook and Administrative Structure" (50 Pages), and the "Cost Proposal" (10 Pages). There is no page limit for the Cover Letter, Table of Contents, or the Statement of Experience, identified in letter "C" of this part; responses should include sufficient information to answer the required question. There is also no page limit for the "Subcontracts" Section, which will not be scored competitively.

A. Cover Letter: Provide a "Cover Letter" and introduction, including the name and address of the organization or individual submitting the proposal, together with the name, address, telephone and fax numbers, and e-mail address of the contact person who will be authorized to make representations for the organization, and an expression of the Proposer's ability and desire to meet the requirements of this Request for Proposal. **The letter must be signed by an individual authorized to bind the organization contractually. It must include a statement certifying 1) the Proposer is eligible to submit a proposal consistent with the eligibility requirements identified in Section IV), 2) the proposer has read Exhibit A, the Sample Agreement, in its entirety and agrees to abide by the terms and conditions in said agreement, and 3) that the information provided in the proposal is true, accurate, and correct to the best of the Proposer's knowledge.** The Proposer's Certification shall constitute a warranty and material representation, the falsity of which shall entitle the County of El Dorado to pursue any remedy authorized by law, including the right of declaring any contract made as a result thereof to be void.

B. Table of Contents: This section shall include a detailed “Table of Contents” that corresponds to the proposal sections as identified herein, under Section IV - Proposal Content.

C. Statement of Experience: Proposer’s must provide a Statement of Experience addressing **15 Mandatory Components and 5 Statements in Agreement**. Responses within the Statement of Experience will not be scored independently, but will instead be used to support and influence responses provided in the Proposal Narrative, when referenced by the Proposer. The Statement of Experience must include and specifically address each of the following:

Fifteen (15) Mandatory Components

1. Business name and legal business status (i.e., partnership corporation, etc.) of the proposer and the title, reporting relationship, and limits of authority for the senior executive, who will serve as the main contact with the County;
2. Number of years the proposer has been in business under the present business name, as well as related prior business names;
3. Number of years of experience the prospective contractor has had in providing the required services;
4. Contracts completed during the last five (5) years showing year, type of services, dollar amount of services provided, location, and contracting agency;
5. Details of any future contracts or refusals to complete a contract for services;
6. Whether the responder holds a controlling interest in any other organization, or whether or not the responder is owned or controlled by any other organization;
7. Financial interests in any other related businesses;
8. Names of persons with whom the prospective contractor has been associated in business as partners or business associates in the last (5) years. If no such relationships exist, please clearly indicate so.
9. An explanation of any litigation, including any liens or judgements against the organization, involving the prospective contractor or any principal officers thereof, in connection with any contract for similar services. If no such litigation exists, please clearly indicate so.
10. An explanation of experience in the service to be provided or similar experience of principal individuals of the proposer’s organization;
11. A list of major equipment to be used for the direct provision of services. Indicate whether or not this equipment is currently owned or leased by the proposer, or if the equipment will be purchased or leased for the purposes of providing services as identified herein;
12. Any relevant financial information which will disclose the true cost of the proposed operation, and the intended source of all funding related to the provision of services as identified herein. At a minimum, this must include (but is not limited to) audited financial statements from the last two (2) years, as well as any letters of credit and guarantor letters from related entities, and any other documents necessary to establish the proposer’s financial standing and capability. Additionally, the Proposer must disclose if they have defaulted on any loans or filed for bankruptcy within the last five (5) years. It is the responsibility of the proposer to submit sufficient financial

information with which the County can establish a comprehensive and complete picture of the Proposer's financial position.

13. A list of commitments, and potential commitments, which may impact assets held, lines of credit, guarantor letters, or otherwise affect the proposer's ability to perform the contract;
14. Business or professional licenses or certificates required by the nature of the contract work to be performed and held by the responder; and
15. Any breaches or violations of HIPAA, HITECH, and any other applicable State and Federal privacy laws by any entity having a business relationship with the Proposer.

Four (4) Statements in Agreement

1. By submitting this proposal, the Proposer agrees the County, as the awarding agency, has a right to audit the proposer's financial records, and other records related to the performance of services and business operations supporting the performance of services as identified herein;
2. By submitting this proposal, the Proposer agrees to comply with all HIPAA requirements including but not limited to those identified in the Business Associate Agreement, attached as Appendix D to the Sample Agreement (Exhibit "A");
3. By submitting this proposal, the Proposer acknowledges they have read and will comply with all of the standard terms and conditions as identified in Exhibit "A", the Sample Agreement; and
4. By submitting this proposal, the Proposer acknowledges and agrees to provide insurance that meets or exceeds the County's insurance requirements, as identified in Exhibit "A," the Sample Agreement, as well as a Performance Letter of Credit (if required by the County), consistent with the requirements identified in Section I. Overview, G. Performance Letter of Credit.

D. Proposal Narrative: Proposers must provide a response to each question. Each question will be evaluated independently. Failure to answer any question will make the proposal less competitive. For each section with a maximum page limit, evaluators will be instructed to stop reading a section once a page limit has been reached.

1. **Plan for Required Services:** Provide a complete narrative of the Proposer's assessment of the work to be performed and the ability to meet those objectives. The **Plan for Required Services Section shall not exceed 50 single-spaced pages** following the formatting instructions provided herein. Specifically, the Proposer must address the following:

Plan for ambulance services

- a. Describe the plan for providing all vehicles, equipment, and systems (other than the radio infrastructure) necessary to perform the services identified in the RFP, including the number of vehicles that will be provided and how those vehicles will meet the unique challenges of the CSA 3 Service Area;
- b. Describe the plan for meeting clinical requirements and staffing the ambulance units with qualified personnel;

- c. Describe the plan for responding to calls across the priority spectrum within the required response times, including a plan for addressing reassignment en route, upgrades/downgrades, and response outside of CSA 3;
- d. Describe the plan for establishing procedures and training for response staff;
- e. Describe the plan for providing all necessary equipment and first responder equipment and supply replenishment; and
- f. Describe the deployment model and the initial coverage plan estimated to be sufficient or in excess of the performance standards that will be implemented as a part of the System Status Management Plan, as indicated in Section IV - Scope of Services, B. Service Provisions, #4. System Status Management.

Plan for providing emergency communication and dispatch services

- g. Describe the plan for ensuring Communication Center personnel are trained in accordance with local/national standards as indicated in Section IV, Scope of Work, B. Service Provisions, #13. General Dispatch Provisions;
- h. Describe the plan for ensuring Emergency Communication and Dispatch operators are be trained according to County EMS Agency's adopted program of national standards, the National Highway Traffic Safety Administration (NHTSA) Emergency Medical Dispatch National Standard Curriculum, and have and maintain Emergency Medical Dispatch (EMD) certification ; and
- i. Describe the plan for ensuring Communication System staffing levels are sufficient to meet the needs of the Service Area.

Additional Plan Components

- j. Describe the plan for the treatment of incumbent employees in the County's EMS system;
- k. Describe the plan for using mutual aid and other resources to meet periods of peak demand in the event of equipment problems;
- l. Describe the plan for operating and managing the data collection system in accordance with County standards, including the maintaining of all records in compliance with HIPAA, HITECH, and any other applicable State and Federal privacy laws;
- m. Describe the plan for participation in EMS Week activities and the provision of at least 24 hours of public relations events;
- n. Describe the plan for ensuring data collection and reporting requirements as specified in Section IV., Scope of Services, B. Services Provisions, #15. Data and Reporting Requirements; and
- o. Describe the plan for providing Mutual Aid, as required by the State of California Emergency Plan maintained by the California Governor's Office of Emergency Services.

Plan for System Enhancements

- p. Describe the plan for developing and implementing any system enhancements that will be provided in addition to the services specified in this RFP; and

- q. Describe the benefit the proposed system enhancements would provide in support of the services identified in the RFP.

2. Capabilities

The **Capabilities Section shall not exceed 50 single-spaced pages** following the formatting instructions provided herein. To support descriptions of ability and history, proposers may reference data and supporting documents and information provided in the Statement of Experience, without the referenced information being counted against the maximum page limit.

- a. Describe the organization's overall ability to perform all of the services and requirements identified in the RFP;
- b. Describe the organization's current ambulance response times across all response priorities and provide a comparison of those response times to the response time requirements identified in Section IV - Scope of Services, B. Service Provisions, #12. Response Time Performance;
- c. Describe the current communications capabilities of the organization including what percentage of calls are answered within what period of time, and how the performance standards identified in Section IV - Scope of Services, B. Service Provisions, #13. General Dispatch Provisions will be met;
- d. Describe the organization's experience and history of involvement with planning and response to any declared disaster in a county, including mass casualty incidents and emergency disaster declarations;
- e. Describe the qualifications of the organization's key personnel presented in the proposal and how those qualifications are sufficient to expect success in performing the services identified in this RFP;
- f. Describe the organization's history and experience managing a Communication System to include dispatch personnel, in-service training, quality improvement monitoring, and related support services;
- g. Describe the Computer Aided Dispatch system that will be provided and how it will perform all requirements identified in Section IV - Scope of Services, B. Service Provisions, #13. General Dispatch Provisions;
- h. Describe how the data system used by the Proposer is capable of tracking and reporting all of the required data elements described in Section IV - Scope of Services, B. Service Provisions, #13 General Dispatch Provisions, b. Dispatch Data Reporting, including how that system will work in coordination with the ePCR system in use by the County; and
- i. Describe the organization's experience and history of collaborative efforts with counties and other public safety and EMS related agencies (American Heart Association, American Red Cross, fire departments, base hospitals, etc.), for Community Education.

E. Fiscal Outlook and Administrative Structure

The **Fiscal Outlook and Administrative Structure Section shall not exceed 50 single-spaced pages** following the formatting instructions provided herein. Proposers may reference data and supporting documents and information provided in the

Statement of Experience, without the referenced information being counted against the maximum page limit.

1. Describe the organization's history and experience providing services in a rural area that are substantively similar in scope to those services described in this RFP;
2. Provide a comprehensive description of the organization's fiscal outlook including any relevant factors that may affect future stability;
3. Describe the organization's management structure as well as the management's history and experience relevant to managing a full-service, high-performance ambulance service organization; and
4. Describe the organization's history with managing large-scope contracts, as well as the organization's experience meeting the fiscal and administrative requirements mandated in said contracts.

F. Cost Proposal

The **Cost Proposal Section shall not exceed 10 single-spaced pages** following the formatting instructions provided herein. Proposers may reference data and supporting documents and information provided in the Statement of Experience, without the referenced information being counted against the maximum page limit. Evaluators will examine the costs proposed competitively with other proposals; they may also examine how proposed rates account for limits to revenue streams and the administrative/billing costs incurred by the County.

1. Provide a detailed, line-item cost proposal for all services identified in the RFP, clearly identifying and explaining the total costs for all activities, system enhancements, and/or potential cost escalation factors; and
2. Provide a written narrative identifying and explaining all proposed/budgeted line items as yearly or contract period costs as well as the necessity and reasonableness of the proposed cost.

G. Subcontracts

The presence or absence of any subcontracts is not a factor that will be scored, outside of the role that subcontractor plays in providing the services described herein. However, should the Proposer intend to subcontract for a portion of the services identified in the RFP, the County would like as much identifying information as is available, to ensure administrative and fiscal considerations are provided for. Copies of all executed subcontracts that the Proposer intends to utilize in the contract resulting from the RFP process must be included.

1. Describe the nature of any subcontracts or proposed subcontracts that will be utilized, including any plan to contract with a dispatch subcontractor if applicable. If no subcontracts will be utilized, clearly indicate so; and
2. Provide evidence of insurance for any subcontractor that is already a party to an executed agreement with the Proposer, who the proposer also intends to use in the contract resulting from this RFP. Evidence of insurance must meet the same

minimum requirements as the Proposer, as specified in Exhibit "A", the Sample Agreement.

VIII. Oral Presentations:

The County may choose to conduct oral presentations for purposes of ascertaining clarification to the written information proposed by any Proposer. In the event an Oral Presentation is requested by the County, the Proposer will be required to conduct the presentation within two (2) weeks of notice, at a specific date and time determined by the County. Oral Presentations will not be scored independently and will be limited to providing clarification regarding responses and/or information provided in the Proposal Narrative or Statement of Experience. Proposer's providing Oral Presentations will not be permitted to provide new or enhanced information during the presentation.

IX. Proposers' Questions:

Questions regarding this RFP must be asked at the **Mandatory Pre-Proposal Conference, being held at 10:00 a.m. on April 17, 2021** at the following address:

**El Dorado County
330 Fair Lane
Placerville, CA 95667
"Conference Room D"**

Following the Pre-Proposal Conference, all questions and answers will be provided on the County's Procurement & Contract's website with the other documents related to the RFP.

X. Proposal Submittal:

Proposers must submit one (1) original, five (5) copies, and one (1) flash drive containing an electronic copy of their proposal, along with any addenda, in a sealed envelope or container, clearly marked "**RFP #21-990-036 –DO NOT OPEN**", **no later than 3:00 PM – May 21, 2021**, to:

County of El Dorado
Procurement and Contracts
2850 Fairlane Court
Placerville, CA 95667

A Proposer may withdraw its final proposal at any time **prior** to the opening deadline date and time by submitting a written request for its withdrawal to the County Purchasing Agent, signed by an authorized agent of the firm. Proposers may thereafter submit a new or modified proposal **prior** to the opening deadline date and time. Modifications offered in any manner, oral or written, will not be considered subsequent to the opening deadline date and time.

Proposers submitting less than the required number of copies of their proposal will be rejected and considered "non-responsive." **Proposals received beyond the deadline will**

not be considered, and will be returned unopened. The time stamp clock located in the office of the Procurement and Contracts Division will serve as the official time clock.

It is the responsibility of the Proposer to assure that the proposal is received in the Procurement & Contracts Division prior to the proposal opening deadline date and time.

For questions regarding the Request for Proposal process please contact, Michele Weimer, Procurement and Contracts Manager, at (530) 621-5670.

XI. Public Records Act:

All proposals and materials submitted shall become property of the County and will not be returned. All responses, including the accepted proposal and any subsequent contract, become public records per the requirements of the California Government Code, Sections 6250 - 6270, and "California Public Records Act". Proprietary material must be clearly marked as such. Pricing and service elements of the successful proposal are not considered proprietary information. Proposers which indiscriminately identify all or most of their proposal as confidential or proprietary without justification may be deemed unresponsive.

The County will treat all information submitted in a proposal as available for public inspection once the County has selected an Operations Contractor. If you believe that you have a legally justifiable basis under the California Public Records Act (Government Section 6250 et. seq.) for protecting the confidentiality of any information contained within your proposal, you must identify any such information, together with the legal basis of your claim in your proposal, and present such information **separately** as part of your response package.

The final determination as to whether the County will assert your claim of confidentiality on your behalf shall be at the sole discretion of the County. If the County makes a determination that your information does not meet the criteria for confidentiality, you will be notified as such. Any information deemed to be non-confidential shall be considered public record.

Upon receipt of a request for disclosure pursuant to the California Public Records Act for information that is set apart and marked as proprietary, County will notify you of the request for disclosure. You shall have sole responsibility for the defense of the proprietary designation of such information. Failure to respond to the notice and enter into an agreement with County providing for the defense of and complete indemnification and reimbursement for all costs incurred by the County in any legal action to compel the disclosure of such information, shall constitute a complete waiver of any rights regarding the information designated proprietary and such information will be disclosed by County pursuant to applicable procedures under the California Public Records Act.

XII. Valid Offer:

Proposals shall remain valid for 120 days from the due date. The County reserves the right to negotiate with the successful Proposer any additional terms or conditions not contained

in their proposal which are in the best interest of the County or to otherwise revise the scope of this RFP.

This RFP does not constitute a contract nor an offer of employment. The cost of preparation of proposals shall be the obligation of the Proposer. All accepted proposals shall become the property of the County and will not be returned. Unnecessarily elaborate responses, enclosures and specialized binding are not desired, and may be construed as an indication of Proposer's lack of cost consciousness.

XIII. County's Rights:

The County reserves the right to:

- Investigate, request clarification of, and verify any submitted information.
- Waive any immaterial informalities or irregularities.
- Reject any or all proposals as deemed by the County to be non-conforming to the solicitation requirements.
- Not enter into any agreement.
- Not select an Operations Contractor.
- Cancel this process at any time.
- Amend this process at any time.
- Interview Proposers prior to award.
- To request additional information during an interview.

XIV. El Dorado County Website Requirements:

It is the Proposer's responsibility to monitor the County's website for possible addenda to this bid to inform him/herself of the most current specifications, terms, and conditions, and to submit his/her proposal in accordance with the original RFP requirements and all required addenda. All available bids and related addenda can be found at:

<http://edcapps.edcgov.us/contracts/invite.asp>

Failure of Proposer to obtain this information shall not relieve him/her of the requirements contained therein. Those Proposers not acknowledging and returning Addenda as required will not be considered and will be rejected as "non-responsive."

XV. Evaluation:

Eligible proposals shall be evaluated on the basis of:

RFP Section	Component	Value
VII. D.1. "a – o"	Plan for Required Services	40 points
VII. D.1. "p – q"	System Enhancements	5 points

VII. D.2. "a – i"	Capabilities	30 points
VII. E. 1- 4	Fiscal Outlook and Administrative Structure	10 points
VII. F. 1- 2	Cost Proposal	15 points
Total		100 points

Failure to comply with any of the requirements contained herein may result in disqualification. It is the responsibility of all Proposers to read ALL sections of this RFP prior to submitting a response.

XVI. Award:

Award shall be recommended to the Proposer whose proposal best meets the needs of the County. The County reserves the right to reject any or all proposals, if deemed in the best interest of the County to do so, and to cancel the process at any time. The decision of the County Board of Supervisors shall be final in making such determination.

The successful Proposer will receive written notification of the award recommendation, along with instructions for finalizing the agreement documents. Receipt of the fully executed agreement will serve as the Proposer's notice to proceed with services.

XVII. Business License Requirement:

It is unlawful for any person to furnish supplies or services, or transact any kind of business in the unincorporated territory of El Dorado County without possessing a County business license unless exempt under County Code Section 5.08.070. Contact the Tax Collector's Office at 360 Fair Lane, Placerville, CA 95667, or phone (530) 621-5800, for further information. El Dorado County is an equal opportunity employer (EOE). Minorities, females, and handicapped are encouraged to participate (M/F/H).

It is not a requirement to possess a County business license at the time of proposal submittal. Successful Proposers may be required to possess a County business license to award contract.

The County of El Dorado is an equal opportunity employer (EOE).

XVIII. Public Agency:

It is intended that other public agencies (i.e., city, special district, public authority, public agency and other political subdivisions of the State of California) shall have the option to participate in any agreement created as a result of this Request for Proposal to Bid with the same terms and conditions specified there in, including pricing. The County shall incur no financial responsibility in connection with any agreement from another public agency. The

public agency shall accept sole responsibility for contracting for services and making payment to the vendor.

XIX. Protest Procedure:

The protest procedure is an extension of the Request for Proposal process, which provides recourse to Proposers that wish to protest the award recommendation or the method by which the RFP was processed. This procedure shall be utilized only after all informal methods have failed to reach a solution. A protester must exhaust all administrative remedies with the County of El Dorado before pursuing any civil or administrative action with any other public agency.

If a Proposer wishes to protest the award, the procedure shall be as follows:

- A. Within ten (10) business days from the date of public posting of the award recommendation on the Procurement and Contracts website, the protester shall submit a letter of protest to the Purchasing Agent, signed by an authorized representative of the Proposer, specifically stating the reason(s) for the protest. The Proposer must provide all relevant facts to support the protest, such as the law, rule, regulation or criteria on which the protest is based.
- B. If the Purchasing Agent finds the protest has merit, the Purchasing Agent may modify the award recommendation and notify all Proposers of the decision.
- C. Where a protest has been resolved or withdrawn the Purchasing Agent's original award recommendation will proceed.
- D. In the event the protest remains unresolved, the protest shall be submitted to the Board of Supervisors for consideration as a regular agenda item. All Proposers shall be notified of the date on which the matter will be heard by the Board of Supervisors. All Proposers may attend the Board meeting and address the Board at that time. In its discretion, the Board of Supervisors may determine to accept or reject any or all proposals, to waive any informality or irregularities in a proposal, or to make an award. The decision of the Board of Supervisors shall be final.

Your participation in the RFP process is important to El Dorado County!

Exhibit "A"
SAMPLE AGREEMENT



CONTRACT # _____
for
PREHOSPITAL ADVANCED LIFE SUPPORT, AMBULANCE AND
DISPATCH SERVICES
Between
County of El Dorado
and
CONTRACTOR

Table of Contents

ARTICLE I – DEFINITIONS	2
ARTICLE II – GENERAL PROVISIONS.....	7
SECTION 2.1- Scope of Services and Standards of Service for Prehospital ALS	7
SECTION 2.2 - Term.....	22
SECTION 2.3 - Compensation for Services.....	22
SECTION 2.4 - Taxes.....	23
SECTION 2.5 - Changes to Agreement	24
SECTION 2.6 - Operations Contractor to County	24
SECTION 2.7 - Independent Operations Contractor/Liability.....	24
SECTION 2.8 - Fiscal Considerations.....	24
SECTION 2.9 - Audit by California State Auditor.....	25
SECTION 2.10 - Performance Review	25
SECTION 2.11 Default, Breach, Termination, and Cancellation.....	25
SECTION 2.12 - Notice to Parties	30
SECTION 2.13 - Change of Address	30
SECTION 2.14 - Indemnity	31
SECTION 2.15 - Insurance.....	31
SECTION 2.16 - Interest of Public Official	33
SECTION 2.17 - Interest of Operations Contractor.....	33
SECTION 2.18 - Conflict of Interest.....	34
SECTION 2.19 - Nondiscrimination	34
SECTION 2.20 - California Residency (Form 590)	34
SECTION 2.21 - Nonresident Withholding.....	35
SECTION 2.22 - Taxpayer Identification Number (Form W-9).....	35
SECTION 2.23 - County Business License.....	35
SECTION 2.24 - Licenses	35
SECTION 2.25 - Administrator	35
SECTION 2.26 - Authorized Signatures	35
SECTION 2.27 - Partial Invalidity	35
SECTION 2.28 - Venue	35
SECTION 2.29 - No Third Party Beneficiaries	36
ARTICLE III – GENERAL SERVICE PROVISIONS	36
SECTION 3.1 - Applicable Laws.....	36
SECTION 3.2 - Operations Contractor Accountability	36
SECTION 3.3 - Successors and Waivers	36
SECTION 3.4 - Prior Contracts	36
ARTICLE IV – DISPATCH REQUIREMENTS	36
SECTION 4.1 - General Dispatch Provisions.....	36

SECTION 4.2 - Dispatch Data Reporting	38
SECTION 4.3 - Dispatch Personnel Requirements	39
SECTION 4.4 - Record of Dispatch Calls.....	39
ARTICLE V – VEHICLES, EQUIPMENT AND SUPPLY REQUIREMENTS.....	39
SECTION 5.1 - Ambulance Vehicles	39
SECTION 5.2 - Ambulance Vehicle Marking.....	40
SECTION 5.3 - Drugs and Medical Supplies.....	40
SECTION 5.4 - ALS Medical Equipment.....	40
SECTION 5.5 - Vehicle and Equipment Maintenance and Repair	41
SECTION 5.6 - Communications Equipment:	41
ARTICLE VI – DATA COLLECTION AND REPORTING REQUIREMENTS.....	42
SECTION 6.1 - Prehospital Patient Care Report/Billing Form, ePCR Required.....	42
SECTION 6.2 - Incident Report	43
SECTION 6.3 - Response Time Reporting.....	43
SECTION 6.4 - Transmittal of Data and Reports:.....	44
ARTICLE VII – OTHER AGREEMENT REQUIREMENTS.....	44
SECTION 7.1 - County Operation Policies:.....	44
SECTION 7.2 - Non-Competition	45
SECTION 7.3 - On-Scene Collections	45
SECTION 7.4 - Market Rights and EMS Aircraft Services	45
SECTION 7.5 - Lame Duck Provisions.....	45
SECTION 7.6 – Assignment and Delegation:	46
SECTION 7.7 - Subcontractors:	46
SECTION 7.8 - Health Insurance Portability and Accountability Act (HIPAA).....	47
SECTION 7.9 - Patient Billing, Collection and Payment of Claims	47
SECTION 7.10 - Product Endorsement/Advertising.....	47
ARTICLE VIII – TAKEOVER PROCESS	47
SECTION 8.1 - Expedited Takeover	47
SECTION 8.2 - Takeover Cooperation	48
SECTION 8.3 - Equipment and Vehicle Sublease Agreements	48
SECTION 8.4 - Final Authority.....	49
ARTICLE IX – ENTIRE AGREEMENT	49

AGREEMENT FOR SERVICES # _____
Prehospital Advanced Life Support and Dispatch Services

THIS AGREEMENT is made and entered into by and between the County of El Dorado, a political subdivision of the State of California (hereinafter referred to as "County") and {Contractor}, whose principal place of business is -----, (hereinafter referred to as "Operations Contractor");

RECITALS

WHEREAS, County desires to ensure that when persons in the County of El Dorado request, or have dispatched, prehospital Advanced Life Support service, be it for an emergency, special event, or for routine medical transportation, they will receive a consistent level of service that meets or exceeds the minimum acceptable standards as established by the Health and Safety Code, Division 2.5; California Code of Regulations, Title 22, Division 9; the California Emergency Medical Services Authority; and the County of El Dorado Emergency Medical Services Agency; and

WHEREAS, County Service Area No. 3 (CSA 3), was duly organized pursuant to the provisions of Section 25210.1 et seq., of the Government Code of California, to make available to the property owners and residents ambulance services within that area; as authorized by Section 25210.4 (a)(8); and

WHEREAS, County desires to contract with Operations Contractor for the exclusive provision of specified Prehospital Advanced Life Support ambulance services and dispatch services; and

WHEREAS, Operations Contractor has represented to County that it is specially trained, experienced, expert and competent to perform the special services required hereunder and County has determined to rely upon such representations; and

WHEREAS, it is the intent of the parties hereto that such services be in conformity with all applicable federal, state and local laws; and

WHEREAS, County has determined that providing ambulance services through an Operations Contractor is in the public's best interest, and that these services are more economically and feasibly performed by outside independent contractors as well as authorized by El Dorado County Charter, Section 210 (b) (6) and/or Government Code 31000;

NOW, THEREFORE, County and Operations Contractor mutually agree as follows:

ARTICLE I – DEFINITIONS

- Advanced life support (ALS) means special services designed to provide definitive prehospital emergency medical care, including, but not limited to, cardiopulmonary resuscitation, cardiac monitoring, cardiac defibrillation, advanced airway management, intravenous therapy, administration of specified drugs and other medicinal preparations, and other specified techniques and procedures administered by authorized personnel under the direct supervision of a base hospital as part of a local emergency medical services system at the scene of an emergency, during transport to an acute care hospital, during interfacility transfer, and while in the emergency department of an acute care hospital until responsibility is assumed by the emergency or other medical staff of that hospital or as otherwise defined by the U.S. Department of Health and Human Services, Federal Health Care Finance Administration, and Health and Safety Code § 1797.52.
- Ambulance means a vehicle that is specially constructed, modified or equipped, and used for the purpose of transporting sick, injured, convalescent, infirm, or otherwise incapacitated persons.
- Ambulance arrival at the Emergency Department (ED) - the time ambulance stops at the location outside the hospital ED where the patient will be unloaded from the ambulance.
- Ambulance Billing means a County department/division or contractor authorized by the Board of Supervisors to perform ambulance billing on behalf of the County.
- Ambulance Patient Offload Time (APOT) the time interval between the arrival of an ambulance patient at an ED and the time that the patient is transferred to an ED gurney, bed, chair, or other acceptable location and the emergency department assumes responsibility for care of the patient as defined in Health and Safety Code Section 1797.120. (b).
- Ambulance Service means a licensed person or entity that is specially trained, equipped, and staffed to provide ambulance transportation services, including providing care to ill or injured persons.
- Arrival at the Scene means the moment an ambulance crew notifies the Dispatch Center that it is fully physically stopped (wheels stopped) at the location where the ambulance or medical transportation vehicle shall be parked while the crew exits to approach the patient. In situations where the ambulance has responded to a location other than the scene (e.g., pickup point or staging areas for hazardous scenes), arrival “at scene” shall be the time the ambulance or medical transportation vehicle arrives at the pickup point or designated staging location (wheels stopped). The County EMS Agency Medical Director may require Operations Contractor to log time “at patient” for medical research purposes. However, during the term of this Agreement, “at patient” time intervals shall not be considered part of the contractually stipulated response time.

- Base Hospital means one of a limited number of hospitals that, upon designation by the local EMS agency and upon the completion of a written contractual agreement with the local EMS agency, are responsible for directing the advanced life support system or limited advanced life support system and prehospital care system assigned to it by the local EMS agency in accordance with Health and Safety Code Section 1797.58 and Title 22 Section 100169.
- Basic Life Support (BLS) means the level of service including emergency medical care and transport of injured or ill persons performed by authorized personnel who possess a valid certificate to perform the procedures specified in Health and Safety Code Section 1797.60.
- Cancelled Run means a call that is cancelled prior to making patient contact.
- County means the County of El Dorado, a political subdivision of the State of California. The County of El Dorado Chief Administrative Office through the County of El Dorado Emergency Medical Services Agency is responsible for the direct oversight of prehospital emergency and non-emergency medical care in the County of El Dorado.
- Critical Care Transport (CCT) means a transport during which a patient requires a level of medical care and/or observation that exceeds the standard scope of practice for County accredited paramedics. Such services may be rendered by specially trained and authorized paramedics, or registered nurses, physicians, respiratory therapists, perfusionists, physician's assistants, nurse practitioners or nurse midwives as determined by the physician responsible for the patient and the County EMS Agency Medical Director.
- Critical Care Transport Paramedic means an Emergency Medical Technician-Paramedic (EMT-P) that has been specifically trained and authorized to provide certain critical care services that are beyond the normal scope of EMT-P's working within the County, in accordance with Title 22 Section 100144.
- Dedicated Standby Ambulance, for the purposes of this Agreement, means a fully staffed ambulance committed to provide standby ambulance services during the course of a special event.
- Designated Dispatch Center, for the purposes of this Agreement, means the dispatch agency designated by El Dorado County as the Command Center for the El Dorado County Service Area No. 3 Primary Response Area to dispatch and track requests for emergency medical services within El Dorado County.
- Dry Run means a call that does not result in a patient transport.
- Electronic Prehospital Care Report (ePCR) means an electronic form approved by the County of El Dorado EMS Agency for the purpose of documenting all patient care provided in the County of El Dorado. The ePCR shall also include all required billing information.

- Emergency means a condition or situation in which an individual has a need for immediate medical attention, or where the potential for such need is perceived by emergency medical personnel, a public safety agency, or may reasonably be perceived by any prudent layperson; any sudden or serious illness or injury requiring immediate medical or psychiatric attention under such circumstances in which a delay in providing such services may aggravate the medical condition or cause the loss of life or an unknown situation; furthermore, any case declared to be an emergency by a physician or determined to be an emergency through the use of an Emergency Medical Dispatch system approved by the County of El Dorado EMS Agency Medical Director.
- Emergency Medical Dispatch (EMD) means medical dispatch protocols and pre-arrival instructions approved by the County of El Dorado EMS Agency Medical Director and EMS Agency Administrator, based on the Emergency Medical Dispatch National Standard Curriculum as the standard.
- Emergency Medical Response means responding immediately to any request for ambulance service for an emergency medical condition. An immediate response is one in which the ambulance vehicle responding begins as quickly as possible to take the steps necessary to respond to the call.
- Emergency Medical Service and Medical Transportation Ordinance means an ordinance adopted by the El Dorado County Board of Supervisors that sets the standards and/or definitions for emergency medical services and medical transport; personnel and training requirements; equipment and supply requirements; response times; communication requirements; and medical transportation service requirements. It empowers the El Dorado County Emergency Medical Services Agency through the County Health and Human Services Agency, Public Health Program to issue permits to litter van and wheelchair van transport services, and ALS non-transport services, and enter into contracts with ambulance entities; monitor performance; enforce standards, if necessary; and act in an impartial manner as an arbitrator in matters of citizen complaints.
- Emergency Medical Services (EMS) means the medical services provided in an emergency.
- Emergency Medical Services Agency (EMS Agency) means the administrative agency designated through the Chief Administrative Office by the El Dorado County Board of Supervisors pursuant to Health and Safety Code, Section 1797.200.
- EMS Agency Administrator means the County employee designated by the Chief Administrative Officer to oversee the EMS Agency.
- Emergency Medical Services Aircraft (EMS Aircraft) means any aircraft utilized for the purpose of prehospital emergency patient response and transport. EMS aircraft includes air ambulances and all categories of rescue aircraft.

- Emergency Medical Technician-I (EMT-I) means an individual trained in all facets of basic life support (as defined in Health and Safety Code Section 1797.60) according to standards prescribed in the California Code of Regulations, Title 22, Chapter 2, and who has a valid State of California certificate. This definition shall include, but not be limited to, EMT-I Fire Science (FS) and EMT-I-Ambulance (A).
- Emergency Medical Technician-Paramedic (EMT-P) means an individual who is educated and trained in all elements of prehospital Advanced Life Support; whose scope of practice is to provide Advanced Life Support in accordance with the standards prescribed in the California Code of Regulations, Title 22, Chapter 4; and who has a valid State paramedic license. Paramedics working in El Dorado County must additionally be accredited according to standards established by the County EMS Agency Medical Director.
- Hospital Turnaround Time means the length of time from arrival at hospital to the time that an ambulance or medical transportation vehicle is available to respond to a call.
- Medical Director means the medical director of the County Emergency Medical Services Agency.
- Member Agency means a member agency of the California Tahoe Emergency Services Operations Authority.
- Mobile Intensive Care Nurse (MICN) means a registered nurse who is licensed by the California Board of Registered Nursing and who has been authorized by the medical director of the local County EMS agency as qualified to provide prehospital Advanced Life Support or to issue instructions to prehospital emergency medical care personnel within an EMS system according to standardized procedures developed by the local County EMS Agency.
- Non-dedicated Standby Ambulance, for the purposes of this Agreement, means a fully staffed ambulance that may be posted to a specific locale to be available to provide standby ambulance services during the course of a special event, but may be dispatched to another location at any time.
- Non-emergency call means a situation in which there is no perceived need for immediate action, attention, or decision-making to prevent death or to reduce suffering.
- Part-Time Advanced Life Support (PTALS) means those ALS units that meet every ALS provider requirement except the provision that they be available on a continuous 24-hours-per-day basis. For this level of service, they may not advertise themselves as being approved ALS service, and they may only respond to ALS calls at such times as the staffing and equipment meet ALS standards.
- Physician means an individual licensed by the State as a doctor of medicine or doctor of osteopathy.

- Prehospital Care Report (PCR) means the form approved by the County EMS Agency for the purpose of documenting all patient care provided in El Dorado County. If service entity is providing service under contract with El Dorado County, the PCR shall also include all required billing information.
- Primary Response Area means a geographical area designated by the County as an emergency medical services zone as defined in Appendix A.
- Priority Dispatch means an emergency medical dispatch program that includes an emergency medical dispatch priority reference system, approved pre-arrival instructions, and certified Emergency Medical Dispatchers (EMD's).
- Public Health Officer means the El Dorado County Public Health Officer.
- Registered Nurse means an individual licensed by the State of California Board of Registered Nursing.
- Response Time means the time interval from the Time of Dispatch to Arrival at Scene, as these terms are identified herein.
- Special Event means an event where spectators and/or participants in the event have a potential for illness or injury, or any situation where a previously announced event results in a gathering of persons in one general locale, sufficient in numbers, or engaged in an activity, that creates a need to have one or more EMS resources at the site as defined by EMS Agency Policy issued by the EMS Agency Medical Director.
- System Standard of Care means the most current versions of the County's Emergency Medical Service and Medical Transportation Ordinance, the County of El Dorado EMS Agency Policy and Procedure Manual, and any written directives issued by the County of El Dorado EMS Agency Medical Director.
- Time of Dispatch means the moment that the ambulance or medical transportation entity is first made aware of the call back number, the address of the patient or passenger, and either: (i) in the case of ambulance request the presumptive patient condition as defined by EMD; or (ii) in the case of medical transportation the requested level of service.
- Turn out Time means the time from the moment that the ambulance or medical transportation entity is first provided the call information to the moment that the vehicle leaves its present position to respond to the call (wheels move).
- Unit Hour means a fully staffed and equipped ambulance available for or involved in emergency medical response for one hour.

- Unit Hour Utilization Ratio (UHUR) means a measure of system productivity that is calculated by dividing the number of transports by the number of Unit Hours produced during any specific period of time. For example, if a system operates one unit for 24 hours (24 Unit Hours) and transports 12 patients in that period, its unit hour utilization ratio would be 0.50 (12 (transports) ÷ 24 (Unit Hours) = 0.50 UHUR).

ARTICLE II – GENERAL PROVISIONS

SECTION 2.1- Scope of Services and Standards of Service for Prehospital ALS

Primary Response Area: This Agreement is for emergency ambulance service: (9-1-1) emergency response, non-emergency (seven-digit), Advanced Life Support (ALS) ambulance, inter-facility transports not exceeding 100 miles of patient-loaded travel, and critical care transport ambulance services, including ambulance dispatch, and other services as specified herein.

The Operations Contractor is responsible to respond to 100% of the emergency and non-emergency prehospital Advanced Life Support ambulance calls that are dispatched by the designated dispatch center that originate within the Operations Contractor’s Primary Response Area, for the entire population of CSA No. 3 South Shore Area, and a part of Alpine County (specifically, the response areas identified on the maps in Appendix A), except for the “Tahoe West Shore Zone of Benefit” in the County of El Dorado. When all ambulances in service are committed, mutual aid request provisions shall be followed.

EMS Aircraft used for the purpose of prehospital emergency patient response and transported are provided by established public and private operators and will not be the responsibility of Operations Contractor. Additionally, County may grant limited special exceptions to allow the use of specialized critical area ground transportation units if such units provide medically necessary services not provided by Operations Contractor, if such units are operated by receiving facility specialty transport teams, and County determines that granting the exception is in the public interest.

Performance in this Agreement means appropriately staffed and equipped ambulances at the Advanced Life Support level which respond within defined Response Time standards and performance standards pursuant to the requirements established by the County and articulated in this Agreement. Clinical performance must be consistent with approved local medical standards and protocols. The conduct of personnel must be professional and courteous at all times. In the performance of its obligation hereunder, it is agreed that Operations Contractor is subject to medical control or direction of the County.

2.1.1 Emergency Medical Standards and Requirements:

- A. Operations Contractor shall provide prehospital Advanced Life Support ground ambulance service response on a continuous twenty-four (24) hour per day basis, unless otherwise specified by the County EMS Agency, in which case there shall be adequate justification for the exemption, as provided in the California Code of Regulations, Title 22, Division 9, Chapter 4, Article 7, Section 100168.
- B. Operations Contractor shall at all times meet the requirements set forth by the California Highway Patrol; the California Vehicle Code; the State of California Health and Safety Code; the State of California Emergency Medical Services Authority; the California Code of Regulations; the County Emergency Medical Service and Medical Transportation Ordinance; the El Dorado County EMS Agency Policies, Procedures and Field Treatment Protocols; and any and all other applicable laws, statutes, ordinances, regulations, policies, directives, local rules and resolutions regulating prehospital Advanced Life Support services provided under this Agreement (and any changes and amendments to any of them), including but not by way of limitation, personnel, ambulances, equipment, services, and supplies. In the event of any conflicting laws, statutes, ordinances, policies, directives, resolutions, local rules or regulations, the more stringent requirement shall be met.
- C. Operations Contractor, on behalf of itself or a subcontracted responding unit, shall not advertise itself as providing Advanced Life Support ambulance services unless routinely providing Advanced Life Support ambulance services on a continuous twenty-four (24) hour per day basis, as provided in the California Code of Regulations, Title 22, Division 9, Chapter 4, Article 7.
- D. Part-Time ALS (PTALS) units that meet all ALS ambulance service requirements except the provision that the service be available on a 24-hour per day basis may provide part-time service, if the County EMS Agency allows the service to be exempt from this requirement. For this level of ambulance service, the service may not advertise itself as being an approved ALS ambulance service, and they may only provide services at the ALS level at such times as the staffing and equipment meet ALS standards.

2.1.2 System Designations:

- A. The designated Base Hospital provides on-line medical control according to the California Health and Safety Code, Division 2.5, Section 1798.000 through and including Section 1798.104. The designated Base Hospital for County Service Area No. 3 is Barton Memorial Hospital.
- B. The designated Dispatch Center for County Service Area No. 3 is {TBD}. Operations Contractor shall respond to requests for prehospital Advanced Life Support services from the designated Dispatch Center.

2.1.3 System Status Management: Operations shall implement services under this Agreement as a part of the emergency medical response system within the designated Primary Response Area, and adhere to a System Status Management Plan developed by the Operations Contractor and approved by the County EMS Agency. Such plan shall be in place at all times during the term of this Agreement. Operations Contractor shall submit to the County EMS Agency for review and approval any proposed material or permanent changes to the System Status Management Plan at least fifteen (15) days in advance of implementation of any proposed changes. County shall not unreasonably withhold approval. Approval shall be in writing.

When an individual works in excess of the consecutive hours allowed by the Operations Contractor's approved System Status Management Plan, an exception to the System Status Management Plan may be requested by submitting the request in writing to the Contract Administrator. Similarly, when an individual is not allowed at least twelve (12) consecutive hours off immediately following any four (4) 24-hour periods worked, an exception may be requested by submitting the request in writing to the Contract Administrator.

A. The maximum Unit Hour Utilization Ratio (UHUR) for 24-hour ambulance transport unit crews shall not exceed 0.40 continuously without County approval. County shall review the System Status Management Plan any time the ratio of transports to unit-hour production exceed 0.40 UHU, and may recommend remedial corrections to the Plan. Operations Contractor may notify County at any time Operations Contractor deems UHU levels necessitate a review of the System Status Management Plan.

2.1.4 Changing Service Demand Levels: In the event that the service demand level significantly changes during the period of the Agreement, and such change requires the Operations Contractor to materially adjust the amount of ambulance coverage, the County and Operations Contractor shall negotiate in good faith to determine whether revisions to the Agreement are appropriate and necessary to address the change in service demand levels. The Operations Contractor shall not increase or decrease the service coverage without written consent of the County.

2.1.5 Emergency Medical Service Requirements:

A. Ambulances shall transport each patient in need of or requiring transport to the designated Base Hospital or as directed by on-line medical control at the Base Hospital.

B. Operations Contractor shall promptly respond with an ambulance to the emergency call, or schedule a time to respond that is acceptable for non-emergency calls, and shall complete that run, unless diverted by the designated Dispatch Center pursuant to the Operations Contractor's System Status Management Plan

C. Ambulance crew shall notify the designated Dispatch Center when en route, upon arrival at scene, upon departure from scene, upon arrival at hospital, and upon departure from hospital. Ambulance crew shall notify the designated Dispatch Center

when they are committed to a call, out of service, back in service after an out-of-county trip, or when any other status change occurs.

- D. Operations Contractor shall not cause or allow its ambulances to respond to a location without receiving prior approval to respond from the designated Dispatch Center for such service at that location. Ambulance crew shall immediately notify the designated Dispatch Center to be assigned to an incident in any circumstance involving an emergency response at a location not previously approved by the designated Dispatch Center.
- E. In the event that an ambulance is unable to respond to a request for ambulance service, the ambulance crew shall immediately notify the designated Dispatch Center.
- F. Ambulance crew shall notify the Base Hospital and give a report on patient status, treatment given, and estimated time of arrival. Operations Contractor shall ensure that prehospital personnel shall communicate current and ongoing patient assessments to the Base Hospital, and collaborate with Base Hospital in the provision of care, and follow physician or MICN direction as instructed.
- G. Operations Contractor shall ensure that personnel are familiar with local geography throughout the Primary Response Area.
- H. Operations Contractor shall allow inspections, site visits, or ride-alongs at any time by county EMS Agency staff, with reasonable notice, for purposes of Agreement compliance and medical quality assurance. This section does not override County's rights and responsibilities under Title 22 to perform unannounced site visits. County will respect any applicable due process in regard to employee rights when conducting an investigation.
- I. County does not prohibit ambulance personnel from engaging in other emergency-related activities such as fire suppression or high-angle rescue if and only if it does not detract from or delay system-wide ambulance availability.

2.1.6 General Provisions

- A. County and Operations Contractor agree that County shall bill patients for all ALS services provided by this Agreement.
- B. County shall own and manage all accounts receivable associated with this Agreement. The Operations Contractor shall not engage in any billing activity associated with services provided by this Agreement.
- C. County shall bill patients for ALS services based on the most current adopted Ambulance Rate Schedule approved by Resolution of the El Dorado County Board of Supervisors as shown in Appendix B, incorporated herein and made a part hereof, and as amended from time to time.

2.1.7 Personnel Requirements:

- A. Operations Contractor shall maintain a minimum staffing level of not less than one (1) EMT-1 and one (1) EMT-Paramedic for each in-service Ambulance.
- B. Operations Contractor shall ensure that all Paramedic personnel are licensed by the State of California and accredited with the County EMS Agency. Operations Contractor shall ensure that EMT-I and EMT-P personnel are certified in El Dorado County. Personnel whose certification/accreditation has lapsed shall not be allowed to provide prehospital care within El Dorado County until they have met all requirements to bring current their certification/accreditation. Operations Contractor shall ensure compliance with all EMT-I and EMT-P regulations from the State of California Health and Safety Code, Division 2.5, and Title 22, Division 9, and ensure that the County EMS Agency Policies, Procedures, and Field Treatment Protocols are followed. For each new employee, Operations Contractor shall provide a copy of such records of certification and/or accreditation to the County EMS Agency.
- C. In the case of Critical Care Transport (CCT) Ambulance, each CCT ambulance shall be staffed with a minimum of one EMT-I and one registered nurse qualified at the appropriate level or a physician to provide critical care during transport, as agreed upon by the sending hospital. Each ambulance shall be equipped with appropriate medical equipment and supplies.
- D. Operations Contractor shall ensure that the medical certification and/or accreditation level of all personnel be available on request. Said identification shall be worn as deemed operationally necessary.
- E. Operations Contractor shall ensure that all personnel are physically and mentally fit to serve in the prehospital care capacity. No personnel shall use intoxicating substances while on duty, nor be under the influence of any such intoxicating substances while on duty.
- F. Operations Contractor shall maintain records of all EMS training, continuing education and skills maintenance as required by the County EMS Agency. Operations Contractor shall provide to the County EMS Agency specific records upon request.
- G. Operations Contractor shall provide a single point liaison to County for communication regarding Agreement fulfillment. In the event that the single point liaison is unavailable, Operations Contractor's communication chart shall be utilized.
- H. The Operations Contractor shall designate an on-duty or on-call management or supervisory staff, available at all times, who is authorized to act on behalf of the Operations Contractor in all operational matters. The dispatch agency shall at all times be advised and have available the contact information for the designated staff.

- I. Operations Contractor Executive Director shall notify the County EMS Agency in advance regarding his/her scheduled absence for vacation, extended illness, or other extended leave of absence.
- J. Operations Contractor shall maintain good working relationships with fire agencies; first response agencies; law enforcement; base hospitals; County EMS Agency; and City and County staff.
- K. Operations Contractor shall ensure professional and courteous conduct at all times from all personnel, office personnel, field supervisors, middle management, officers, and executives.
- L. Operations Contractor shall ensure safe and sanitary rest areas for on-duty personnel.

2.1.8 Equal Opportunity Employer: The Operations Contractor shall be an equal opportunity employer and shall be committed to an active Equal Employment Opportunity Program (EEOP). It shall be the stated policy of the Operations Contractor that all employees, personnel and applicants shall receive equal consideration and treatment in employment without regard to race, color, religion, ancestry, national origin, age (over 40), sex, marital status, medical condition, or physical handicap.

All recruitment, hiring, placements, transfers, and promotions shall be on the basis of individual skills, knowledge and abilities, regardless of the above identified basis. All other personnel actions such as compensation, benefits, layoffs, terminations, training, etc., shall also be administered without discrimination. Equal employment opportunity shall be promoted through a continual and progressive EEOP. The objective of an EEOP is to ensure nondiscrimination in employment and, wherever possible, to actively recruit and include for consideration for employment minorities, women and the physically handicapped.

2.1.9 Training Requirements:

- A. Operations Contractor shall provide qualified paramedic personnel to be Field Training Officers (FTO's) to instruct and accredit paramedics who are new to the system or who are in an approved paramedic internship program. FTO's shall provide orientation to El Dorado County EMS Policies, Procedures, Protocols, Trauma Plan, EMS Plan, EMS radio communication and Base Station and receiving hospitals. FTO's shall provide training in any optional scope of practice procedure currently in effect in El Dorado County. Operations Contractor shall ensure that FTO's shall be allowed to attend meetings and/or training pertinent to the El Dorado County EMS system. The County EMS Agency Medical Director shall approve all El Dorado County FTO's.
- B. Operations Contractor shall require that among the subcontracting organizations which provide ambulance service, there shall be appointed at a minimum a combined total of no fewer than four (4) Field Training Officers (FTO's), approved by the County EMS Agency Medical Director, to provide accreditations, internships, field training, and

quality improvement functions. Operations Contractor shall notify the County EMS Agency Medical Director when less than four FTO's are available.

- C. Operations Contractor shall agree to participate in EMS system components that include paramedic, nurse and trainee field observations including ride-alongs, disaster drills, and continuing education programs, even if such persons are employed by the Operations Contractor.

2.1.10 Community Education Plan: County desires that Operations Contractor take significant steps to improve access to the 9-1-1 system and participate in community education programs emphasizing preventative health care. These programs are to be made available to schools and community groups. It is County's expectation that Operations Contractor will plan such programs working collaboratively with County and other public safety and EMS-related groups, such as the American Heart Association and the American Red Cross. Operations Contractor's Community Education Plan shall reflect the goals of the County to include participation in EMS Week activities, and the provision of at least 24 hours of public relations events per year (in addition to events that are provided on a non-dedicated basis). Public Relations hours, at Operations Contractor's option, may be provided by in-service units/personnel. All programs shall be approved by County.

2.1.11 Quality Improvement/Quality Assurance:

- A. Operations Contractor shall participate in all quality improvement/quality assurance activities promulgated by the County EMS Agency, and shall appoint appropriate personnel to serve on prehospital and disaster committees, as needed. These committees and/or activities shall include, but are not limited to, Continuous Quality Improvement Committee (CQIC), Medical Advisory Committee (MAC), Paramedic Advisory Committee (PAC), peer review, post incident critiques, and other related activities and committees. Operations Contractor shall be fiscally responsible for staff's participation time.
- B. The Operations Contractor shall have and maintain a comprehensive internal medical and operational quality assurance program. This program shall include, but not be limited to: peer review of medical charts, security procedures for controlled substances, maintenance of controlled substance logs, verification of daily vehicle and medical equipment checks, and other operational policies directly related to quality of clinical care.
- C. The Operations Contractor shall cooperate fully in supplying all requested documentation to both the Base Hospital and the County EMS Agency, and shall participate fully in all quality assurance programs mandated by the County.
- D. The Operations Contractor shall ensure subcontracts with ALS service agencies shall comply with EMS System Quality Improvement requirements in accordance with Title 22, Chapter 12, Article I, Section(s) 100401 and 100402.

2.1.12 Response Time Standards:

- A. Response Time Definition: For purposes of Operations Contractor performance and monitoring, Response Time is defined as set forth in ARTICLE I – DEFINITIONS above.
- B. Responses to requests for emergency ambulance service originating from within the Primary Response Area must meet the following Response Time standards (Response Areas are defined in Appendix A).
- C. Maximum Response Times
For emergency ambulance responses, the Operations Contractor shall be required meet the following maximum response time(s):

Priority	Urban	Semi-Rural	Rural	Wilderness
1	11:00	16:00	24:00	90:00
2	12:00	22:00	24:00	90:00
3	15:00	N/A	N/A	N/A
4	On Time ¹	N/A	N/A	N/A
5	60:00	N/A	N/A	N/A
6	30:00	N/A	N/A	N/A

*On time means arriving at the scheduled time.

Response priorities are defined according to a standard presumptive priority dispatch protocol approved by the County EMS Agency Medical Director. The protocols currently in use were obtained from Medical Priority Dispatch Systems and will be made available to Operations Contractor upon request. For the purpose of response time calculations, responses are prioritized according to the following table:

Priority	Definition
1	Life Threatening Emergencies
2	Non-Life Threatening Emergencies
3	Urgent (Or Emergency Transfer From Healthcare Facility)
4	Scheduled Transfer (4-hour Advance Notification)
5	Unscheduled Transfer
6	Critical Care Transport

For every call in every presumptively defined priority not meeting the specified response time criteria, Operations Contractor will submit a written report, at least monthly, in a format approved by County and the County EMS Agency Medical Director, documenting the cause of the late response and Operations Contractor efforts to eliminate recurrence.

¹ On Time is defined as arriving on-scene for a scheduled transport no later than the scheduled time

In the case of non-emergency Priority 6 requests for service, Operations Contractor may contact the requesting agency to establish a reasonable, scheduled time of arrival. Operations Contractor will either directly provide or subcontract for any clinical staff required to provide critical care transports. Operations Contractor shall, in any subcontract assure that patients and their responsible parties are not separately billed by any subcontractor for staffing, equipment supplies or services provided on critical care transports.

In the case of non-emergency Priority 4, 5 & 6 transports that will exceed 90 miles of loaded patient travel, Operations Contractor may require a 4-hour advance notice before beginning the response in order to call in adequate staff.

In cases in which Priority 4, 5, & 6 transports exceeding 90 miles of loaded patient travel are requested, the County EMS Agency may require preauthorization or payment guarantees prior to acceptance of each transport. Operations Contractor and the County EMS Agency shall cooperate as needed to establish procedures for these transports.

In the event that Operations Contractor is unable to meet the established maximum response time for any Priority 3, 4, 5 or 6 request for service, Operations Contractor will contact the Dispatcher to provide an updated estimated time of arrival. The Dispatcher will then provide to the requestor of service a reasonable estimate of the time that the unit will arrive and the reason for the delay.

D. Each Incident a Single Response

Each incident will be counted as a single response regardless of the number of units that respond. The response time of the first arriving ALS ambulance capable of transport will be used to compute the response time for the incident.

E. Response Time Audit Trail

Operations Contractor will maintain a system to assure a complete audit trail for all response times and assure COUNTY and the COUNTY EMS Agency Medical Director access to the response time data at any time to assure compliance and to calculate penalties.

F. Response Time Compliance

Operations Contractor shall be compliant with the response time reliability requirements, achieving 90% or better performance for each priority for the entire term of this Contract and any extensions thereto.

G. Mechanical Breakdown: If an ambulance has a mechanical breakdown en route to a call, the response time shall be measured from the time the designated Dispatch Center

receives a request to dispatch another ambulance unit to the time that the replacement ambulance arrives on scene, which is the time that an ambulance comes to a physical stop at an emergency scene, pick up point, or designated staging area for hazardous scenes (wheels stopped).

- H. Response Time Exceptions: The exception shall have been a substantial factor in producing a particular excessive response time. Good cause for an exception as determined in the sole discretion of the County may include but not be limited to the following;
- i. Disaster and mutual aid situation (mutual aid shall not be chronically used to avoid response time requirements);
 - ii. Additional units responding to large multi-casualty incident situations requiring more than two ambulances;
 - iii. Incorrect or inaccurate dispatch information received at a 9-1-1 PSAP, public safety agency or other direct source;
 - iv. Material change in dispatch location;
 - v. Unavoidable communications failure;
 - vi. Inability to locate address due to non-existent address;
 - vii. Inability to locate patient due to patient departing the scene provided that the unit has arrived at the originally dispatched location within the response time standard;
 - viii. Delays caused by extraordinary adverse traffic conditions;
 - ix. Delays caused by road construction and/or closure;
 - x. Unavoidable delays caused by off-paved-road locations;
 - xi. Severe weather conditions including dense fog, snow or ice;
 - xii. Delays attributable to the County and not due to the Operations Contractor including an inventory audit;
 - xiii. Delays attributable to geographic location;
 - xiv. Delays attributed to limited or controlled access to patient locations;
 - xv. Non-emergency Calls dispatched as "Code 2" (i.e., no red lights or siren) per Emergency Medical Dispatch (EMD) protocols;
 - xvi. Delays where the ambulance is dispatched to a staging location until the scene has been secured by law enforcement units.
 - xvii. Delays attributable to simultaneous prior commitments:
 - a. Requests for Priority 1, 2 and/or 3 service when two (2) or more units are simultaneously engaged in Priority 1, 2, and/or 3 calls at moment of dispatch. (For example: When two (2) units are concurrently unavailable due to their commitments to Priority 1, 2 and/or 3 calls, the third (3rd) and/or fourth (4th) request for Priority 1, 2 and/or 3 service will be exempt from response time compliance.)
 - b. Requests for Priority 4, 5 and/or 6 service when two (2) or more units are simultaneously engaged in any call at moment of dispatch. (For example: When two (2) units are concurrently unavailable due to their commitments to any type of call, a request for Priority 4, 5 and/or 6 service will be exempt from response time compliance.)

The parties agree to annually reevaluate, on the anniversary date of execution of this Contract, the exceptions from response time requirements. At any time that the use of exceptions makes a difference in contractual response time compliance of five percent (5%) or more for two months in a row, County may initiate a review of Operations Contractor's performance.

I. Response Time Measurement for Primary Response Areas: The response time measurement methodology employed can significantly influence operational requirements of the EMS system. The following methodology will be used throughout the Agreement to measure Response Times.

i. Time Intervals

For the purposes of this Agreement, Response Times for transport-capable ALS ambulances will be measured from the Time of Dispatch to Arrival at the Scene as those terms are defined in Article I title "Definitions" above. For scheduled non-emergency (Priority 4) requests, "scheduled time of pick up" will be substituted for "time call received."

In instances when the ambulance fails to report "at scene" to the Dispatch Center, the time of the next communication between the Dispatch Center and the ambulance will be used as the "at scene" time. However, Operations Contractor may appeal such instances when it can document the actual arrival time through other verifiable means such as arrival times captured by Automated Vehicle Locator (AVL) position reporting data, provided the data shows the time that the ambulance actually arrived/parked (wheels stopped) at the location where the ambulance or medical transportation crew exited to approach the patient and does not automatically show an arrival prior to stopping.

J. Upgrades, Downgrades and Reassignments

i. Upgrades

If an assignment is upgraded prior to the arrival on scene of the first ALS ambulance (e.g., Priority 2 to Priority 1), Operations Contractor's compliance with Agreement standards and penalties will be calculated based on the shorter of:

- Time elapsed from initial Time of Dispatch to time of upgrade plus the higher priority response time standard, or
- The lower priority response time standard.

ii. Downgrades

Downgrades may be initiated by first responders. If an assignment is downgraded prior to the arrival on scene of the first ALS ambulance, Operations Contractor's compliance with Agreement standards and penalties will be calculated based on:

- If the unit is downgraded before it would have been judged late under the higher priority standard and the request by a first responder to reduce the

ambulance to “Code 2” (i.e., non-emergency) is documented by CAD records, no late penalty will be assessed.

- If the unit is downgraded after the unit would have been judged “late” under the original response area time standard, Operations Contractor’s compliance and any penalties will be calculated on the response time standard applicable to the initial priority assigned by communications.

iii. Reassignment En Route

If an ambulance is reassigned en route or turned around prior to arrival on scene (e.g., to respond to a higher level Code request), Operations Contractor’s compliance and penalties will be calculated based on the response time standard applicable to the time of reassignment of the final response area assigned by communications.

K. Response Times Outside of Primary Response Areas: Operations Contractor may respond outside Primary Response Area as defined in Appendix A. These calls are treated as Remote Area (Wilderness). Operations Contractor will not be held accountable for emergency or non-emergency response time compliance for any assignment originating outside of the defined service areas. Responses to requests for service outside of the service areas will not be counted in the total number of responses used to determine compliance.

L. Penalties and Incentives for Response Time Requirements: County understands that isolated instances may occur in which Operations Contractor does not meet the stated performance specifications. Minor violations of these requirements will result in performance penalties that will be deducted from Operations Contractor’s payment. However, chronic failure to comply with the response time standards may constitute default of the Agreement.

For purposes of calculating non-performance penalties, a fraction of a percent is to be rounded down to the whole percentage point. For example, any area of transport achieving 89.9% will be determined to be 89% compliant and subject to penalty because it failed to achieve the 90% reliability threshold.

i. Non-performance Penalties

The following deductions will be applied when system-wide response time compliance for any type of transport (urban, semi-rural, rural, and wilderness) falls below 90% for any given month:

Response Time Compliance	Penalty Deduction
89%	\$ 1,000
88%	\$ 2,000
87%	\$ 3,000
86%	\$ 4,000
85% and below	\$ 5,000

Failure to meet response time criteria for three (3) consecutive months or for four (4) months in any Agreement year (July 1-June 30) will constitute a major breach and may result in removal of Operations Contractor.

ii. 100 Transport Rule

For the purpose of determining compliance with response time requirements within the service areas each month, the following method will be used. For every month in which 100 or more urban, semi-rural, rural, and wilderness transports originate within the service areas, 90% compliance is required for the calendar month. However, for any month within which fewer than 100 transports originate in any service area, compliance will be calculated using the last 100 sequential transports for that area.

For example, if the service areas produce 105 urban transports and 89 rural transports during a single month, Operations Contractor will be required to meet 90% compliance for the month for urban, while rural will be subject to the 100 transport rule.

Should Operations Contractor be determined to be subject to non-performance penalties for failure to meet 90% compliance within a service area under the 100 transport rule, Operations Contractor will not be subject to another non-performance penalty for that area until at least 25 additional transports have originated within that service area. If more than one month passes before 25 additional transports occur, and Operations Contractor is still out of compliance under the 100 transport rule at the end of the month in which the 25th transport occurred, it will be considered a consecutive failure to meet the criteria. Three or more such consecutive failures during any 12 month period (i.e., months within which the last 25th transport measurement occurred) will be defined as a major breach.

The above deductions will be assessed each month. For purposes of assessing non-performance penalties, monthly response times will be reported without decimals (a fraction of a percent is to be rounded down to the whole percentage point e.g., a monthly performance of 89.9% will be reported as 89%).

iii. Incentive for Superior Response Time Performance

For any year in which the Operations Contractor has been assessed any non-performance penalties for one or more areas of service, and in which, at the end of the Agreement year, it achieves at least 92% compliance for the entire year for each of those response areas in which it had been previously penalized, the County will forgive the previously deducted penalties. This provision shall apply to each response area separately and no carry-over shall be used from Agreement year to Agreement year.

iv. Reporting Requirement Penalties

Operations Contractor will provide, within seven (7) business days after the end of each month, reports detailing Operations Contractor's performance during the preceding month as it relates to each of the performance requirements stipulated herein. These reports shall be submitted electronically, via email or other suitable medium approved by the County. For each day that Operations Contractor fails to provide the reports, County shall deduct \$100 from Operations Contractor's payment. Operations Contractor may be exempted from this penalty for any delay in the submission of the month-end report that is due to a delay caused by County.

M. Backup Unit Coverage Requirement: The Operations Contractor shall establish and maintain the capability to staff and activate backup ambulance units 24 hours per day 365 days per year. Operations Contractor shall use best efforts to expeditiously staff a backup unit when requested.

N. Mutual Aid Requests: Mutual aid response by the Operations Contractor shall be performed in accordance with approved cover and mutual aid agreements. In the course of rendering such services, the Operations Contractor shall be exempt from the response time standards otherwise imposed by this Agreement. The Operations Contractor shall advise dispatch that they are unable to respond to mutual aid requests if such response is in conflict with a response in the Primary Response Area.

Mutual aid response may require Operations Contractor personnel to respond with ALS ambulances into a response area other than that assigned in this Agreement. Whenever Operations Contractor personnel receive a request for service in another area, Operations Contractor personnel shall immediately respond an ALS vehicle as directed, either Code-3 or Code-2. If, due to prior or concurrent commitments of on-line ambulances, the Operations Contractor is unable to respond in a timely manner, the requesting agency shall be notified immediately. If the requesting agency's urgency is such that it would be appropriate to call up staffing of a backup ambulance, the Operations Contractor shall initiate such call-up per the provisions of the "Backup unit Coverage Requirement" herein.

O. Disaster/Multi-Casualty Incident Requirements

- i. Existing mass casualty incident plans, and an emergency disaster plan, following incident command system guidelines, have been developed by the Office of Emergency Services and approved by the County. Operations Contractor shall maintain knowledge of plans, and any updates/amendments thereto, and shall be actively involved in planning for, and responding to, any declared disaster in the County.
- ii. In the event that a disaster within the service area, the County or a neighboring County is declared, normal operations shall be suspended and Operations Contractor shall respond in accordance with the County's disaster plan. Operations Contractor shall use best efforts to maintain primary emergency services and may suspend non-emergency service as required. During the period of declared disaster, the County will not impose performance requirements and penalties for response times.
- iii. County will reimburse Operations Contractor for the documented, direct, marginal increased cost of providing approved disaster services in accordance with Section 2.3. Such reimbursement shall not exceed the amounts provided to County by state and federal agencies through the claiming process. In the event of a declared disaster, County shall coordinate all efforts to recover disaster funding from various local, state, federal, and other applicable sources. Operations Contractor will comply with reasonable requirements to provide operational, financial, and other data that may be required or useful in pursuing reimbursement. This provision will only apply to situations in which the County declares a disaster, or the State or Federal Government has declared a state of emergency. Bad or even severe weather of a nature that is foreseeable will not qualify unless an appropriate authority declares it a disaster situation and Operations Contractor has sustained increased expense as a direct and proximate result of the disaster.

P. Standby and Special Event Coverage

- i. Non-dedicated Standby Ambulance Service: Upon request by law enforcement and/or fire departments, and where available units/staffing exist, Operations Contractor may furnish courtesy stand-by ambulance coverage at emergency incidents involving a potential danger to the personnel of the requesting agency or the general public. Units assigned to stand-by coverage at emergency incidents shall be under the control of the Incident Commander and will only be available for assignment to other duties or calls if released by the Incident Commander. Operations Contractor may request the release of such units by communicating with the Incident Commander through the Designated Dispatch Center.

Other community service oriented entities may request non-dedicated standby ambulance coverage for special events from the Operations Contractor. The Operations Contractor is encouraged to provide such non-dedicated stand-by coverage to events when possible.

The Operations Contractor will offer such non-dedicated standby ambulance services at no charge.

- ii. **Dedicated Standby Ambulance Service:** Community service oriented entities or commercial enterprises may request dedicated stand-by ambulance coverage for special events from the Operations Contractor. Each dedicated standby ambulance service event shall have a two-hour minimum.

The Operations Contractor will offer such dedicated standby ambulance services at the rates established by the El Dorado County Board of Supervisors (Appendix B). The Operations Contractor is hereby authorized by County to execute any necessary contracts for these services with the requester of services. Operations Contractor shall secure all billing information required by County so that County can bill the responsible parties for such services, and provide to County a copy of any such Agreement and required billing information

If Operations Contractor is requested to provide such services with a dedicated ambulance, Operations Contractor shall be reimbursed in accordance with Section TBD, below.

Operations Contractor may also make personnel available, without an ambulance vehicle, for pre-scheduled standby and special events coverage at an hourly rate consistent with the County Board of Supervisors approved Ambulance Rate Schedule, Appendix B. No minimum time will be required for personnel-only events.

SECTION 2.2 - Term

This Agreement shall become effective upon final execution by both parties hereto and shall cover the period of _____, unless terminated earlier pursuant to the provisions contained herein including Article(s) titled “Default/Breach, Termination, and Cancellation” or “Fiscal Considerations.”

SECTION 2.3 - Compensation for Services

TBD

2.3.1 Fines and Penalties

The total of all fines and penalties for the previous quarter shall be deducted prior to quarterly payment to Operations Contractor.

Penalties and fines may be waived by County, in its sole discretion, if acceptable reasons are presented by Operations Contractor.

In accordance with Section 2.1.12, “Response Time Standards,” L.iii, should the County determine at the end of an Agreement year that Operations Contractor has achieved 92% compliance for each of the areas in which it had been previously penalized; County will apply that amount to the subsequent payment.

2.3.2 Process for Ambulance Service Compensation: TBD

2.3.3 Financial Statement and Reports: The County may require that the Operations Contractor submit an income statement or financial statement for any Agreement year during the term of the Agreement. The income and financial statements shall conform to generally accepted auditing standards and be in a format acceptable to the County and shall be certified by a Certified Public Accountant that has direct responsibility for financial aspects of Operations Contractor's operations under the County contract. If applicable, Operations Contractor shall comply with California Government Code section 6505 which applies to Joint Powers Agreements only.

It is understood that the County may conduct audits to verify these statements and make them available to other parties as deemed appropriate.

Operations Contractor shall also comply with such other miscellaneous reporting requirements as may be specified by the County, provided that these additional reporting requirements shall not be unreasonable or excessively cumbersome to Operations Contractor.

2.3.4 Accounts Receivable Billing: County shall own and manage all accounts receivable associated with this Agreement. Operations Contractor shall not engage in any billing activity associated with services provided by this Agreement.

2.3.5 Annual Audit

Operations Contractor acknowledges and agrees that Operations Contractor is responsible for participating in annual audits of Operations Contractor's books and records. Operations Contractor agrees to assist administratively in procuring a Certified Public Accountant (CPA). Each audit period shall be July 1 through June 30 for the term of this contract. For each annual audit, a copy of the audit, together with any findings of deficiencies and recommended corrective action from the auditor, shall be submitted to the Chief Administrative Office (CAO) no later than March 31st of each year. The CAO shall forward the audit documents to the County Auditor-Controller and to the Board of Supervisors for receipt and filing. In the event corrective action is necessary, Operations Contractor shall, simultaneously with the submission of the audit documents, submit its corrective plan to correct any and all existing deficiencies, and to implement action to protect against future deficiencies. Within forty-five (45) days of submission of the audit documents and Operations Contractor's corrective plan to the CAO, County will notify Operations Contractor if further Operations Contractor action to implement corrective action is required. Operations Contractor shall fully cooperate with any County audit.

SECTION 2.4 - Taxes

Operations Contractor certifies that as of today's date, it is not in default on any unsecured property taxes or other taxes or fees owed by Operations Contractor to County. Operations Contractor agrees that it shall not default on any obligations to County during the term of this Agreement.

SECTION 2.5 - Changes to Agreement

This Agreement may be amended by mutual consent of the parties hereto. Said amendments shall become effective only when in writing and fully executed by duly authorized officers of the parties hereto.

SECTION 2.6 - Operations Contractor to County

It is agreed that in all matters pertaining to this Agreement, Operations Contractor shall act as Operations Contractor only to County and shall not act as Operations Contractor to any other individual or entity affected by this Agreement nor provide information in any manner to any party outside of this Agreement that would conflict with Operations Contractor's responsibilities to County during term hereof.

SECTION 2.7 - Independent Operations Contractor/Liability

Operations Contractor is, and shall be at all times, deemed independent and shall be wholly responsible for the manner in which it performs services required by terms of this Agreement. Operations Contractor exclusively assumes responsibility for acts of its employees, agents, and subcontractors, if any are authorized herein, as they relate to services to be provided under this Agreement during the course and scope of their employment.

Operations Contractor shall be responsible for performing the work under this Agreement in a safe, professional, and skillful manner and shall be liable for its own negligence and negligent acts of its employees, agents and subcontractors. County shall have no right of control over the manner in which work is to be done and shall, therefore, not be charged with responsibility of preventing risk to Operations Contractor, its employees, agents and subcontractors.

SECTION 2.8 - Fiscal Considerations

The parties to this Agreement recognize and acknowledge that County is a political subdivision of the State of California. As such, El Dorado County is subject to the provisions of Article XVI, Section 18 of the California Constitution and other similar fiscal and procurement laws and regulations and may not expend funds for products, equipment or services not budgeted in a given fiscal year. It is further understood that in the normal course of County business, County will adopt a proposed budget prior to a given fiscal year, but that the final adoption of a budget does not occur until after the beginning of the fiscal year.

Notwithstanding any other provision of this Agreement to the contrary, County shall give notice of cancellation of this Agreement in the event of adoption of a proposed budget that does not provide for funds for the services, products, or equipment subject herein. Such notice shall become effective upon the adoption of a final budget which does not provide funding for this Agreement. Upon the effective date of such notice, this Agreement shall be automatically terminated and County released from any further liability hereunder.

In addition to the above, should the Board of Supervisors during the course of a given year for financial reasons reduce, or order a reduction, in the budget for any County department for which services were contracted to be performed, pursuant to this paragraph in the sole discretion of the County, this Agreement may be deemed to be canceled in its entirety subject to payment for services performed prior to cancellation.

SECTION 2.9 - Audit by California State Auditor

Operations Contractor acknowledges that if total compensation under this agreement is greater than \$10,000.00, this Agreement is subject to examination and audit by the California State Auditor for a period of three (3) years, or for any longer period required by law, after final payment under this Agreement, pursuant to California Government Code Section 8546.7. In order to facilitate these potential examinations and audits, Operations Contractor shall maintain, for a period of at least three (3) years, or for any longer period required by law, after final payment under the contract, all books, records and documentation necessary to demonstrate performance under the Agreement.

SECTION 2.10 - Performance Review

2.10.1 County Review Process

- A. The County through its County EMS Agency shall review and monitor the operation of this Agreement to assess whether the Operations Contractor fulfills its obligations hereunder.
- B. The County EMS Agency may, on a quarterly basis, review with the Operations Contractor compliance to the conditions of this Agreement, and shall render an opinion on the level of compliance to this Agreement. In the event that the Operations Contractor is found to be in non-compliance, the rights and obligations of the parties shall be determined as set forth in this Article.
- C. The County EMS Agency, through the Chief Administrative Office, may issue an annual or more frequent report to the County Board of Supervisors on contract compliance to all critical elements within this Agreement. In addition, the County EMS Agency may issue a quarterly (or more frequent) report to the Operations Contractor regarding performance under this Agreement. The report shall make recommendations to improve operations, and shall list violations, and make recommendations to eliminate violations under this Agreement. The County EMS Agency shall file such reports with the Board of Directors of the Operations Contractor (hereinafter referred to as Operations Contractor's Board), and the Operations Contractor shall use its best efforts to ensure County EMS Agency agenda requests are promptly placed on the Operations Contractor Board's agenda. Operations Contractor Board shall take prompt action to address and/or correct any deficiencies. The Operations Contractor is responsible for and shall oversee the work of its subcontractors, including its member agencies, to ensure compliance with this Agreement. County EMS Agency may, but is not required to, make recommendations in this regard.

SECTION 2.11 Default, Breach, Termination, and Cancellation

Nothing in this section shall be construed as preventing the County from acting under Section 9.1, Expedited Takeover Process, pursuant to this Agreement.

- 2.11.1 Default by Operations Contractor: If conditions or circumstances constituting an event of default by Operations Contractor as defined in the Agreement exist, County shall have all rights and remedies available by law or in equity, inclusive of the right to terminate the

Contract. The County's remedies shall be cumulative and shall be in addition to any other remedy available to County.

2.11.2 Minor Breach by Operations Contractor: Minor breach shall mean failure to fulfill any of the terms and conditions of this Agreement for which failures are not already provided for, and which failures do not amount to a major breach of the Agreement as that term is defined herein. When the County EMS Agency Administrator has determined that a minor breach has occurred, the Operations Contractor shall be given notice of the alleged breach by U.S. mail, postage prepaid, return receipt requested, and Operations Contractor will have fifteen (15) days after receipt of notice to resolve the breach or otherwise respond to the allegations of breach.

If the breach has not been cured within fifteen (15) days following the notice to the Operations Contractor, a complaint may be made by the County EMS Agency Administrator to the CAO, who shall have the full and final authority to review the complaint, issue a determination, and, where appropriate, direct adjustments to be implemented so long as the adjustments do not result in any significant increased unbudgeted costs.

2.11.3 Major Breach by Operations Contractor: Conditions and circumstances which shall constitute a major breach of contract by the Operations Contractor shall include, but not be limited to, the following:

- A. Failure of Operations Contractor to operate the system in a manner which enables County and Operations Contractor to remain in compliance with federal or State laws, rules or regulations, and with the requirements of the County EMS transportation ordinance and/or related rules and regulations.
- B. Falsification of information supplied by Operations Contractor including by way of example, but not by way of exclusion, altering the presumptive run code designations to enhance Operations Contractor's apparent performance or falsification of any other data required under the Contract.
- C. Creating patient transports so as to artificially inflate run volumes.
- D. Chronic failure of Operations Contractor to provide data generated in the course of operations including by way of example, but not by way of exclusion, dispatch data, patient report data, response time data or financial data.
- E. Excessive and unauthorized scaling down of operations to the detriment of performance during a "lame duck" period.
- F. Chronic failure of Operations Contractor's employees to conduct themselves in a professional and courteous manner and present a professional appearance.
- G. Chronic failure of Operations Contractor to maintain equipment in accordance with manufacturer recommended maintenance procedures.

- H. Making assignments for the benefit of creditors; filing a petition for bankruptcy; being adjudicated insolvent or bankrupt; petitioning by a custodian, receiver or trustee for a substantial part of its property; or, commencing any proceeding related to bankruptcy, reorganization arrangement readjustment of debt, dissolution or liquidation law or statute.
- I. Failure of Operations Contractor to cooperate with and assist County after a default has been declared as proven herein, even if it is later determined that such breach never occurred or that the cause of the breach was beyond Operations Contractor's reasonable control.
- J. Acceptance by Operations Contractor or Operations Contractor's employees of any bribe, kickback or consideration of any kind in exchange for any consideration whatsoever, when such consideration or action on the part of Operations Contractor or Operations Contractor's employees could be reasonably construed as a violation of federal, State or local law.
- K. Payment by Operations Contractor or any of Operations Contractor's employees of any bribe, kickback or consideration of any kind to any federal, State or local public official, consultant, or any other person or entity in exchange for any consideration whatsoever, when such consideration could reasonably be construed as a violation of any federal, State or local law.
- L. Chronic failure of Operations Contractor to meet the system standard of care as established by the County EMS Agency Medical Director.
- M. Failure of Operations Contractor to maintain insurance in accordance with the Contract.
- N. Chronic failure of Operations Contractor to meet response time requirements as set forth in the Contract.
- O. Chronic failure to submit reports and information under the terms and conditions outlined in this Contract.
- P. Any other failure of performance, clinical or other, required in the Agreement and which is determined by the County Director of Health Services or the County EMS Agency Medical Director and confirmed by the County Board of Supervisors to constitute a default or endangerment to public health and safety.
- Q. Willful attempts by Operations Contractor to intimidate or otherwise punish employees who file authenticated reports with County as to matters of Operations Contractor's breach of this Contract.
- R. Multiple minor breaches the cumulative effect of which is deemed a major breach.

- S. Failure to respond to a call or to transport or to render emergency medical patient assessment and treatment, as appropriate, or to otherwise refuse or fail to provide any ambulance services originating within the regulated service area because of the patient's perceived, demonstrated or stated inability to pay for such services, or because of an unavailability status or the location of any ambulance unit at the time of the request.

2.11.4 Notice provisions for Major Breach by Operations Contractor:

- A. If it appears that any of the conditions or circumstances set forth above exist or have occurred, the County shall notify Operations Contractor by U.S. mail, postage prepaid, return receipt requested. The written notice complaining of breach shall specify the facts and circumstances that have occurred, and specify the breach in sufficient detail to allow the Operations Contractor to identify the issues involved.
- B. Operations Contractor must respond in writing to the County within seven (7) days of receipt of Notice of Major Breach, with Corrective Action Plan including a timeline for completion of the correction.
 - i. If Operations Contractor disagrees with the complaint indicated in the Notice of Major Breach, Operations Contractor may protest the accusation of a major breach by filing a formal objection with the CAO within seven (7) days of the notice.
- C. Appeal to the CAO:
 - i. If no formal objection to the Notice of Major Breach is submitted to the CAO, then the finding of Major Breach shall be processed in accordance with Penalty Appeal Process, Section 2.11.5.
 - ii. If a formal objection is submitted, the CAO shall consider all relevant evidence and materials submitted.
 - iii. The decision of the CAO shall be in writing, and copies shall be given to the Operations Contractor and all interested parties.
- D. Appeal of CAO's Decision to the Board of Supervisors:
 - i. The Operations Contractor may appeal in writing the findings of major breach by the CAO as defined within this Agreement. Such appeal must be received by the office of the County Board of Supervisors, 330 Fair Lane, Placerville, CA 95667, by U.S. mail, postage prepaid, return receipt requested, within seven (7) days of the Operations Contractor's receipt of the decision of the CAO.
 - a. If no appeal is received by the Board of Supervisors within the seven (7) day time frame, the decision of the CAO is final.
 - ii. When such matters are appealed to the Board of Supervisors, the Board of Supervisors may conduct a hearing to consider such evidence, testimony, and

argument as may reasonably be presented, and shall render its written findings and decision to uphold, modify, or overturn the CAO's decision.

- iii. If the Board of Supervisors finds that the public health and safety would be endangered by allowing the Operations Contractor to continue its operations under this Agreement, it shall declare this Agreement terminated and commence action to affect an immediate takeover by County of the Operations Contractor operations.
- iv. If the Board of Supervisors finds that a major breach has occurred but that the public health and safety would not be endangered by allowing the Operations Contractor to continue its operations, then the Board of Supervisors may advise the CAO to take such other actions, short of termination and takeover, as it deems appropriate under the circumstances.
- v. The findings and decision of the Board of Supervisors shall be final and shall be appealable only to the El Dorado County Superior Court pursuant to California Code of Civil Procedure Section 1094.5, and as provided by law.

2.11.5 Penalty Appeal Process: If Operations Contractor does not understand or disagrees with the fines assessed for a specific period of time in accordance with Section 2.1.12 G, Operations Contractor may within thirty (30) days of notification of a Penalty for Performance Failure follow the procedures below in an attempt to resolve an issue:

- A. First, submit a request in writing for a review with the County EMS Agency to explain and clarify a penalty assessment. If Operations Contractor's concerns are not resolved; then
- B. Second, request clarification of Agreement language from the County Health and Human Services Agency, and, if Operations Contractor's concerns remain unsatisfied; then
- C. Third, request in writing a fair hearing before the County Board of Supervisors.

2.11.6 Ceasing Performance: County may terminate this Agreement in the event Operations Contractor ceases to operate or otherwise becomes unable to substantially perform any term or condition of this Agreement.

2.11.7 County Major Breach: Conditions and circumstances which shall constitute a major breach of the Agreement by County are failure to pay the Operations Contractor for services rendered in accordance with this Agreement.

- A. If it appears that County has failed to pay Operations Contractor for services rendered in accordance with this Agreement, Operations Contractor shall notify County by U.S. mail, postage prepaid, return receipt requested. The written notice complaining of

breach shall specify the facts and circumstances that have occurred, and specify the breach in sufficient detail to allow the County to identify the issues involved.

- B. County must respond in writing to the Operations Contractor within seven (7) days of receipt of Notice of Major Breach.

- C. If the Operations Contractor is not satisfied with the County's response, they may appeal in accordance with Section 2.11.4, C, herein.

SECTION 2.12 - Notice to Parties

All notices to be given by the parties hereto shall be in writing and served by depositing same in the United States Post Office, postage prepaid and return receipt requested. Notices to County shall be addressed as follows:

COUNTY OF EL DORADO
CHIEF ADMINISTRATIVE OFFICE
330 FAIR LANE
PLACERVILLE, CA 95667
ATTN: CHIEF ADMINISTRATIVE OFFICER

or to such other location as the County directs.

with a copy to

COUNTY OF EL DORADO
EMERGENCY MEDICAL SERVICES AGENCY
2900 FAIR LANE COURT
PLACERVILLE, CA 95667
ATTN: MANAGER OF EMS, PREPAREDNESS, AND RESPONSE

Notices to Operations Contractor shall be addressed as follows:

CONTRACTOR
ADDRESS
ADDRESS
ATTN: NAME

or to such other location as the Operations Contractor directs.

SECTION 2.13 - Change of Address

In the event of a change in address for Operations Contractor's principal place of business, Operations Contractor's Agent for Service of Process, or Notices to Operations Contractor, Operations Contractor shall notify County in writing pursuant to the provisions contained in this Agreement under the Article titled "Notice to Parties." Said notice shall become part of this Agreement upon acknowledgment in writing by the County Contract Administrator, and no further amendment of the Agreement shall be necessary provided that such change of address does not conflict with any other provisions of this Agreement.

SECTION 2.14 - Indemnity

To the fullest extent of the law, Operations Contractor shall defend, indemnify, and hold the County harmless against and from any and all claims, suits, losses, damages and liability for damages of every name, kind and description, including attorney's fees and costs incurred, brought for, or on account of, injuries to or death of any person, including but not limited to workers, County employees, and the public, or damage to property, or any economic or consequential losses, which are claimed to or in any way arise out of or are connected with the Operations Contractor's services, operations, or performance hereunder, regardless of the existence or degree of fault or negligence on the part of the County, the Operations Contractor, subcontractor(s) and employee(s) of any of these, except for the sole, or active negligence of the County, its officers and employees, or as expressly prescribed by statute. This duty of Operations Contractor to indemnify and save County harmless includes the duties to defend set forth in California Civil Code Section 2778.

SECTION 2.15 - Insurance

Operations Contractor shall maintain at its sole cost and expense, and keep in force during the term of this agreement, the following insurance coverages:

- 2.15.1 Workers' Compensation Insurance with statutory limits, as required by the laws of any and all states in which Operations Contractor's employees are located and; Employer's Liability insurance on an "occurrence" basis with a limit of not less than \$1,000,000.
- 2.15.2 Commercial General Liability Insurance at least as broad as CG 00 01, covering premises and operations and including but not limited to, owners and contractors protective, product and completed operations, personal and advertising injury and contractual liability coverage with a minimum per occurrence limit of \$3,000,000 covering bodily injury and property damage; General Aggregate limit of \$5,000,000; Products and Completed Operations Aggregate limit of \$2,000,000 and Personal & Advertising Injury limit of \$2,000,000, written on an occurrence form. If Operations Contractor's general liability limits fail to meet the limits required above Operations Contractor may carry excess or umbrella liability insurance providing excess coverage at least as broad as the underlying coverage for general liability with a limit equal to or above the amount stated above on a per occurrence and aggregate basis.
- 2.15.3 Automobile Liability Insurance at least as broad as CA 00 01 with Code 1 (any auto, including ambulances, fire engines and other emergency services mobile equipment. Inland Marine insurance specific to emergency mobile equipment will be acceptable to meet this requirement together with the automobile liability insurance), covering use of all owned, non-owned, and hired automobiles with a minimum combined single limit of \$1,000,000 per occurrence for bodily injury and property damage liability.
- 2.15.4 Professional Liability Insurance covering liability imposed by law or contract arising out of an error, omission or negligent act in the performance, or lack thereof, of professional services and any physical property damage, bodily injury or death resulting there from, with a limit of not less than \$6,000,000 per claim and in the aggregate. The insurance shall include a vicarious liability endorsement to indemnify, defend, and hold harmless El Dorado

County for claims arising out of covered professional services and shall have an extended reporting period of not less than two years. That policy retroactive date coincides with or precedes Operations Contractor's start of work (including subsequent policies purchased as renewals or replacements).

2.15.5 If the policy is terminated for any reason during the term of this Agreement, Operations Contractor shall either purchase a replacement policy with a retroactive date coinciding with or preceding the retroactive date of the terminating policy, or shall purchase an extended reporting provision of at least two years to report claims arising from work performed in connection with this Agreement and a replacement policy with a retroactive date coinciding with or preceding the expiration date of the terminating policy.

2.15.6 If this Agreement is terminated or not renewed, Operations Contractor shall maintain the policy in effect on the date of termination or non-renewal for a period of not less than two years there from. If that policy is terminated for any reason during the two year period, Operations Contractor shall purchase an extended reporting provision at least covering the balance of the two year period to report claims arising from work performed in connection with this Agreement or a replacement policy with a retroactive date coinciding with or preceding the retroactive date of the terminating policy.

2.15.7 All policies of insurance shall provide for the following:

- A. Name El Dorado County, members of the Board of Supervisors of El Dorado County, its officers, agents and employees, as additional insureds except with respect to Workers' Compensation and Professional Liability.
- B. Be primary and non-contributory with respect to all obligations assumed by Operations Contractor pursuant to this Agreement or any other services provided. Any insurance carried by El Dorado County shall not contribute to, or be excess of insurance maintained by Operations Contractor, nor in any way provide benefit to Operations Contractor, its affiliates, officers, directors, employees, subsidiaries, parent company, if any, or agents.
- C. Be issued by insurance carriers with a rating of not less than A VII, as rated in the most currently available "Best's Insurance Guide."
- D. Include a severability of interest clause and cross-liability coverage where El Dorado County is an additional insured.
- E. Provide a waiver of subrogation in favor of El Dorado County, members of the Board of Supervisors of El Dorado County, its officers, agents and employees.
- F. Provide defense in addition to limits of liability.

2.15.8 Upon execution of this Agreement and each extension of the Term thereafter, Operations Contractor shall cause its insurers to issue certificates of insurance evidencing that the

coverages and policy endorsements required under this Agreement are maintained in force and that not less than 30 days written notice shall be given to El Dorado County prior to any material modification, cancellation, or non-renewal of the policies. Certificates shall expressly confirm at least the following: (i) El Dorado County's additional insured status on the general liability, and auto liability policies; (ii) and the waiver of subrogation applicable to the workers' compensation and professional liability policies. Operations Contractor shall also furnish El Dorado County with endorsements effecting coverage required by this insurance requirements clause. The endorsements are to be signed by a person authorized by the Insurer to bind coverage on its behalf. The certificate of insurance and all required endorsements shall be delivered to El Dorado County's address as set forth in the Notices provision of this Agreement.

2.15.9 All endorsements are to be received and approved by the County of El Dorado before work commences. However, failure to do so shall not operate as a waiver of these insurance requirements.

2.15.10 Unless otherwise agreed by the parties, Operations Contractor shall cause all of its Subcontractors to maintain the insurance coverages specified in this Insurance section and name Operations Contractor as an additional insured on all such coverages. Evidence thereof shall be furnished as El Dorado County may reasonably request.

The coverage types and limits required pursuant to this Agreement shall in no way limit the liability of Operations Contractor.

SECTION 2.16 - Interest of Public Official

No official or employee of County who exercises any functions or responsibilities in review or approval of services to be provided by Operations Contractor under this Agreement shall participate in or attempt to influence any decision relating to this Agreement which affects personal interest or interest of any corporation, partnership, or association in which he/she is directly or indirectly interested; nor shall any such official or employee of County have any interest, direct or indirect, in this Agreement or the proceeds thereof.

SECTION 2.17 - Interest of Operations Contractor

Operations Contractor covenants that Operations Contractor presently has no personal interest or financial interest, and shall not acquire same in any manner or degree in either: 1) any other contract connected with or directly affected by the services to be performed by this Agreement except as to contracts with member organizations (subcontracts) and public agencies; or, 2) any other entities connected with or directly affected by the services to be performed by this Agreement. Operations Contractor further covenants that in the performance of this Agreement no person having any such interest shall be employed by Operations Contractor.

SECTION 2.18 - Conflict of Interest

The parties to this Agreement have read and are aware of the provisions of Government Code Section 1090 et seq. and Section 87100 relating to conflict of interest of public officers and employees. Operations Contractor attests that it has no current business or financial relationship with any County employee(s) that would constitute a conflict of interest with provision of services under this contract and will not enter into any such business or financial relationship with any such employee(s) during the term of this Agreement. County represents that it is unaware of any financial or economic interest of any public officer or employee of Operations Contractor relating to this Agreement. It is further understood and agreed that if such a financial interest does exist at the inception of this Agreement either party may immediately terminate this Agreement by giving written notice as detailed in the Article in the Agreement titled, "Default, Termination and Cancellation."

SECTION 2.19 - Nondiscrimination

2.19.1 County may require Operations Contractor's services on projects involving funding from various state and/or federal agencies, and as a consequence, Operations Contractor shall comply with all applicable nondiscrimination statutes and regulations during the performance of this Agreement including but not limited to the following: Operations Contractor and its employees and representatives shall not unlawfully discriminate against any employee or applicant for employment because of race, religion, color, national origin, ancestry, physical handicap, medical condition, marital status, age, or sex; Operations Contractor shall, unless exempt, comply with the applicable provisions of the Fair Employment and Housing Act (Government Code, Sections 12900 et seq.) and applicable regulations promulgated thereunder (California Code of Regulations, Title 2, Sections 7285.0 et seq.); the applicable regulations of the Fair Employment and Housing Commission implementing Government Code, Section 12990, set forth in Chapter 5 of Division 4 of Title 2 of the California Code of Regulations incorporated into this Agreement by reference and made a part hereof as if set forth in full; and Title VI of the Civil Rights Act of 1964, as amended. Operations Contractor and its employees and representatives shall give written notice of their obligations under this clause as required by law.

2.19.2 Where applicable, Operations Contractor shall include these nondiscrimination and compliance provisions in any of its agreements that affect or are related to the services performed herein.

2.19.3 Operations Contractor's signature shall provide any certifications necessary under the federal laws, the laws of the State of California, including but not limited to Government Code Section 12990 and Title 2, California Code of Regulations, Section 8103.

SECTION 2.20 - California Residency (Form 590)

If Operations Contractor is a California resident, Operations Contractor must file a State of California Form 590, certifying its California residency or, in the case of a corporation, certifying that it has a permanent place of business in California. The Operations Contractor will be required to submit a Form 590 prior to execution of an Agreement or County shall withhold seven (7) percent of each payment made to the Operations Contractor during term of the Agreement. This requirement applies to any agreement/contract exceeding \$1,500.00.

SECTION 2.21 - Nonresident Withholding

If Operations Contractor is not a California resident, Operations Contractor shall provide documentation that the State of California has granted a withholding exemption or authorized reduced withholding prior to execution of this Agreement or County shall withhold seven (7%) percent of each payment made to the Operations Contractor during term of the Agreement as required by law. This requirement applies to any agreement/contract exceeding \$1,500.00. Operations Contractor shall indemnify and hold the County harmless for any action taken by the California Franchise Tax Board.

SECTION 2.22 - Taxpayer Identification Number (Form W-9)

All independent Operations Contractors or corporations providing services to the County must file a Department of the Treasury Internal Revenue Service Form W-9, certifying their Taxpayer Identification Number.

SECTION 2.23 - County Business License

It is unlawful for any person to furnish supplies or services, or transact any kind of business in the unincorporated territory of El Dorado County without possessing a County business license unless exempt under County Code Section 5.08.070.

SECTION 2.24 - Licenses

Operations Contractor hereby represents and warrants that Operations Contractor and any of its subcontractors employed under this Agreement has all the applicable licenses, permits, and certifications that are legally required for Operations Contractor and its subcontractors to practice its profession or provide the services or work contemplated under this Agreement in the State of California. Operations Contractor and its subcontractors shall obtain or maintain said applicable licenses, permits, or certificates in good standing throughout the term of this Agreement.

SECTION 2.25 - Administrator

The County Officer or employee with responsibility for administering this Agreement is Michelle Patterson, Manager of EMS, Preparedness and Response, , Chief Administrative Office, or successor.

SECTION 2.26 - Authorized Signatures

The parties to this Agreement represent that the undersigned individuals executing this Agreement on their respective behalf are fully authorized to do so by law or other appropriate instrument and to bind upon said parties to the obligations set forth herein.

SECTION 2.27 - Partial Invalidity

If any provision of this Agreement is held by a court of competent jurisdiction to be invalid, void, or unenforceable, the remaining provisions will continue in full force and effect without being impaired or invalidated in any way.

SECTION 2.28 - Venue

Any dispute resolution action arising out of this Agreement, including, but not limited to, litigation, mediation, or arbitration, shall be brought in El Dorado County, California, and shall be resolved in accordance with the laws of the State of California.

SECTION 2.29 - No Third Party Beneficiaries

Nothing in this Agreement is intended, nor will be deemed, to confer rights or remedies upon any person or legal entity not a party to this agreement.

ARTICLE III – GENERAL SERVICE PROVISIONS

The Operations Contractor agrees to provide full service emergency and non-emergency Prehospital Advanced Life Support Services and Dispatch Services as described in this Contract, and the terms and conditions of the County’s Emergency Medical Service and Medical Transportation Ordinance, as hereinafter amended. In the performance of its obligation hereunder, it is agreed that the Operations Contractor is subject to medical control or direction of the County.

SECTION 3.1 - Applicable Laws

The Operations Contractor shall provide services in accordance with applicable federal and State laws, statutes, regulations, policies and directives, local rules, regulations, ordinances and policies, and any changes or amendments thereto, including those described in this Contract.

SECTION 3.2 - Operations Contractor Accountability

The Operations Contractor shall be directly accountable to the El Dorado County Chief Administrative Office for contract compliance issues and conformance with operational policy. The Operations Contractor shall be responsible to the County EMS Agency, under the direction of the County EMS Agency Medical Director, for such issues as medical control, accreditation, quality assurance, and other medical care related activities. On-line medical control has been delegated to the Base Hospital (Barton Memorial Hospital) for day-to-day patient care oversight.

The Operations Contractor shall also be expected to cooperate fully with all other agencies during the course of the Contract, and to refer any requests for deviation from the terms of the Agreement to the El Dorado County Chief Administrative Office.

SECTION 3.3 - Successors and Waivers

This Agreement shall bind the successors of County and the Operations Contractor in the same manner as if they were expressly named. Waiver by either party or any default, breach or condition precedent shall not be construed as a waiver of any other default, breach or condition precedent or any other right hereunder.

SECTION 3.4 - Prior Contracts

All prior contracts regarding this subject matter between County and the Operations Contractor are hereby terminated as of the effective date of this Contract.

ARTICLE IV – DISPATCH REQUIREMENTS

SECTION 4.1 - General Dispatch Provisions

Operations Contractor shall provide, or subcontract to provide, one hundred percent (100%), twenty-four (24) hours per day, seven (7) days per week dispatch coverage and services for all Priority 1, 2, 3, 4, 5 and 6 ambulance requests for service, as described in Section 2.1.12,C, for service for the term of this Contract, in accordance with federal, State and local provisions, including but not limited to those outlined below. The provision of dispatch services, whether by

the successful Proposer directly, or through a subcontract, shall be in accordance with California Government Code § 53110 and California Health and Safety Code § 1797.223

Such service shall include, but is not limited to, dispatch personnel, in-service training, quality improvement monitoring, and related support services.

- 4.1.1 Dispatch facility shall hold current designation as primary or secondary Public Safety Answering Point (PSAP) by State of California.
- 4.1.2 The designated Dispatch Center shall utilize and maintain a computer aided dispatch (CAD) system with specialized separate tracking of EMS and ambulance responses. Operations Contractor shall notify County if CAD system is inoperative for more than 24 hours.
- 4.1.3 The designated dispatch center shall integrate the CAD system with the Electronic Prehospital Care Report (ePCR) software.
- 4.1.4 Operations Contractor shall provide a system of priority dispatch and pre-arrival instructions together with applicable quality assurance approved by the County EMS Agency Medical Director.
- 4.1.5 The priority dispatch protocols and pre-arrival instruction software approved by the County EMS Agency Director is Medical Priority Consultants software program: ProQA for Windows and AQUA (Advanced Quality Assurance for electronic case review), which meet the standards of the National Traffic Safety Administration: Emergency Medical Dispatch National Standard Curriculum. Software licensing and continuing maintenance and support will be provided by County.
- 4.1.6 The designated Dispatch Center shall continue to move toward identifying reporting efficiencies provided by a dispatch system with capabilities of layered-mapping that will recommend vehicle locations per criteria included in the Operations Contractor's System Status Management Plan (SSMP).
- 4.1.7 Adherence to medical dispatch protocols is required. Thus, except where a deviation is clearly justified by special circumstances not contemplated within a dispatch protocol, such medical dispatch protocol shall be strictly followed. Compliance with call-taker and dispatcher questions and pre-arrival instructions shall be a routine part of an integrated quality improvement process and shall be reported on a monthly basis with response statistics.
- 4.1.8 The designated Dispatch Center shall participate in the EMS Agency's Continuous Quality Improvement (CQI) process.
- 4.1.9 Dispatch personnel shall fully complete a manual "dispatch card" approved by County for each dispatch of an ambulance when the computer is inoperable. Dispatch personnel, following the resumption of normal service of the CAD system, shall enter manual dispatch cards into the CAD system.

SECTION 4.2 - Dispatch Data Reporting

Upon request of the County, Operations Contractor shall provide the following reporting information:

4.2.1 Response Time Reports:

- A. Emergency life threatening and non-life threatening response times by jurisdiction and by user definition per the Medical Priority Dispatch System
- B. Inter-facility response times
- C. Unscheduled non-emergency and scheduled non-emergency response times by jurisdiction and by user definition per the Medical Priority Dispatch System
- D. Turn Out Time response times by crew members
- E. Time of dispatch to arrival-at-scene response times
- F. Time from scene to hospital by crew members
- G. Ambulance Patient Offload Time (APOT) report
- H. Emergency and non-emergency responses by hour and day
- I. Dispatch call processing response time reports
- J. Incident number
- K. Canceled run report
- L. Utilization ratio by unit
- M. Dry-run reports
- N. Demand analysis report showing calls by day of week, hour of day
- O. Call priority by hour and day
- P. Post utilization rates
- Q. Ambulance alert exception report (report of any delay between dispatcher's receipt of call and the dispatched request for service to the ambulance unit).

SECTION 4.3 - Dispatch Personnel Requirements

Operations Contractor shall provide, or contract to provide, Emergency Medical Dispatch (EMD) dispatcher(s) with the authority, expertise, and management skills to operate the Operations Contractor's System Status Management Plan including the following:

- 4.3.1 Trained according to County EMS Agency's adopted program of national standards, the National Highway Traffic Safety Administration (NHTSA): Emergency Medical Dispatch National Standard Curriculum.
- 4.3.2 Utilize ProQA software for management of EMS resources through proper interrogation and situation assessment by the dispatcher and provide patient care through the delivery of post-dispatch/pre-arrival instructions to assist the patient until prehospital care providers arrive at the scene.
- 4.3.3 Utilize AQUA for performance evaluation of EMD.
- 4.3.4 Maintain and keep current EMD staff certifications.
- 4.3.5 Provide staff orientation to the emergency medical services system.
- 4.3.6 Maintain continuing education requirements.
- 4.3.7 Provide resource management.
- 4.3.8 Provide operational plan management.
- 4.3.9 Manage 9-1-1 non-urgent requests for service.
- 4.3.10 Manage critical care transport requests for service.
- 4.3.11 Utilize the most recent version of ProQA and AQUA.

SECTION 4.4 - Record of Dispatch Calls

Upon request of the County EMS Agency, Operations Contractor shall provide from Dispatch Center copies of calls on electronically for quality assurance purposes. Tapes, disk, or other recordable medium shall be delivered to the Agency within five working days from receipt of written, including email, request to the Operations Contractor Executive Director.

ARTICLE V – VEHICLES, EQUIPMENT AND SUPPLY REQUIREMENTS

SECTION 5.1 - Ambulance Vehicles

Operations Contractor-Provided Vehicles, Equipment and Systems: Operations Contractor will be required to provide all vehicles, equipment and systems necessary to fulfill the requirements of this Contract. Vehicles, equipment and systems to be provided by Operations Contractor include, without limitation, dispatch equipment/systems, computer systems, mobile and

portable radios, emergency alerting devices, ALS ambulances, supervisory vehicles, monitors, defibrillators, other clinical equipment, crew quarters and administrative offices.

SECTION 5.2 - Ambulance Vehicle Marking

All ambulances shall be marked as described in Appendix C, "Vehicle Markings", attached hereto and incorporated by reference herein. Operations Contractor shall not modify ambulance vehicle markings without the expressed written consent of County.

SECTION 5.3 - Drugs and Medical Supplies

Operations Contractor shall possess and agree to maintain adequate drug and solution inventory, drugs, and supplies in compliance with the El Dorado County EMS Agency Policy and Procedure Manual.

SECTION 5.4 - ALS Medical Equipment

- 5.4.1 Standards for medical equipment shall be in compliance with the County EMS Agency Policy and Procedure Manual promulgated by the County EMS Agency as required for the level of service being provided. The Operations Contractor shall be charged with knowledge of the current Policy and Procedures Manual and Manual updates. The Policy and Procedures Manual shall be updated from time to time as determined necessary by the County EMS Agency. County will meet and confer with Operations Contractor regarding proposed policy updates that may have a substantial financial impact to the Operations Contractor prior to implementation of such policies.
- 5.4.2 Large (K-type) O₂ cylinders shall not be allowed by the Operations Contractor to go under 300 pounds pressure per square inch, and smaller (D-type) cylinders shall not be allowed to go under 500 pounds pressure per square inch before being refilled.
- 5.4.3 Compliance with these medical equipment requirements is not mandated for inactive "reserve" units. Vehicles, equipment and supplies shall be maintained in a clean, sanitary and safe mechanical condition at all times.
- 5.4.4 Upon inspection by the County, any primary or backup ambulance failing to meet these medical equipment requirements shall be immediately removed from service and remain out of service until any deficiency is corrected. At the time when a reserve ambulance unit is used to provide the services required by this Contract, the unit shall comply with all Equipment Requirements as specified in this Contract.
- 5.4.5 First Responder (ALS and BLS) Equipment and Supply Replenishment: Operations Contractor shall develop mechanisms to exchange reusable orthopedic appliances, and restock disposable and ALS medical supplies, except pharmaceuticals, used by first responders when treatment has been provided by first responder personnel and patient care is assumed by Operations Contractor's personnel. Equipment and supplies will be exchanged on a one-for one basis. Whenever possible, this exchange should be accomplished on scene. If patient care or circumstances at the scene prevent an on scene exchange, Operations Contractor will arrange to accomplish it as soon as reasonably possible. If Operations Contractor is cancelled en route or at the scene and no patient

contact is made by Operations Contractor's personnel, Operations Contractor shall not be obligated to restock the first responder agency supplies.

SECTION 5.5 - Vehicle and Equipment Maintenance and Repair

5.5.1 Under this Contract, the Operations Contractor shall be responsible for all maintenance of vehicles, on-board equipment, and facilities used by the Operations Contractor in performance of this work. The Operations Contractor shall establish a record-keeping system for the maintenance program, including problem pattern analyses and vehicle and equipment maintenance histories and costs, and make these records available to County upon request.

5.5.2 The Operations Contractor shall arrange for all vehicles and electronic and communications equipment to be included in a preventive maintenance program which, at a minimum, conforms to the manufacturer's recommended standards.

SECTION 5.6 - Communications Equipment:

Operations Contractor shall meet the following standards for communications equipment:

5.6.1 Operations Contractor shall possess and agree to utilize exclusively and maintain two-way communication equipment that is compatible with County approved dispatch, designated Base Hospital facilities and all EMS users. Communication capabilities and use of frequencies shall be monitored by the County EMS Agency. (No private ambulance system telephone access number shall exist for emergency dispatch.)

5.6.2 Operations Contractor shall provide and maintain a tone-encoded voice emergency alerting device(s) and at least one hand-held radio on the UHF Med Net frequencies for each ambulance operated under this Contract.

5.6.3 Operations Contractor shall ensure that a sufficient number of radios are available for replacement in the event of breakdown, maintenance, and disaster operations.

5.6.4 Operations Contractor shall provide emergency alerting devices for off-duty personnel who agree to carry one for the purposes of system recall.

5.6.5 Operations Contractor shall ensure that each ambulance is equipped with a communications unit capable of transmitting on UHF Med 1 to Med 10.

5.6.6 Operations Contractor shall provide and maintain cellular telephones for Base Hospital contact in the event of Med-Net failure.

5.6.7 Operations Contractor shall provide all necessary radio equipment to fulfill the requirements of this Contract.

5.6.8 Operations Contractor shall ensure the availability of all required dispatch radio frequencies and related FCC licenses.

- 5.6.9 Operations Contractor shall provide and maintain cellular connectivity for the mobile ePCR tablet.
- 5.6.10 Operations Contractor shall ensure that a sufficient number of mobile ePCR tablets are available for replacement in the event of breakdown, maintenance, and disaster operations.

ARTICLE VI – DATA COLLECTION AND REPORTING REQUIREMENTS

SECTION 6.1 - Prehospital Patient Care Report/Billing Form, ePCR Required

- 6.1.1 After implementation, Operations Contractor shall utilize an ePCR, meeting the standards and specifications of the EMS Agency Medical Director. The ePCR is required to be completed for all patients for whom care is rendered at the scene, regardless of whether the patient is transported. Patient care records shall clearly identify those instances when two (2) or more patients are transported in the same ambulance so that proper billing can be done. Further, a round trip transport occurs when a single ambulance takes a patient to a destination and then provides a transport back to the point of origin. Round trip transports, other than “wait and return” trips are to be counted as two (2) transports.
- 6.1.2 In order to ensure that County and EMS Agency Medical Director can conduct system-wide quality improvement activities, Operations Contractor is required to provide County with electronic copies of accurately completed patient care forms including, but not limited to, correct name, address, date of birth, social security number, and signature of the patient or patient representative (or clearly stated reason why patient is unable to sign) and sufficient information to appropriately document medical necessity.
- 6.1.3 In the event that hardware, software, communications, licensing, or other technical problems temporarily prohibit the real-time capture of ePCR data and information, Operations Contractor shall have an immediately available backup system to manually collect all required information. Upon manual collection of this information, it shall be Operations Contractor’s responsibility to enter it into appropriate electronic databases to assure compliance with the reporting requirements and timelines of this Agreement.
- 6.1.4 Properly completed ePCR shall be delivered or electronically available to the County within forty-eight (48) hours of the completion of each call. At County’s sole discretion, Operations Contractor may be considered exempt from failures to meet this requirement that are outside of Operations Contractor’s reasonable control.
- 6.1.5 For every ePCR not delivered within five (5) business days of the required delivery date, County shall fine Operations Contractor two hundred fifty dollars (\$250), in accordance with Section 2.3.2, herein.
- 6.1.6 For every ePCR that is not accurately completed and turned over to the County within thirty (30) days of the completion of each call, County shall fine Operations Contractor an additional one thousand dollars (\$1,000), in accordance with Section 2.3.2, herein.

- 6.1.7 Ambulance Billing personnel shall notify Operations Contractor of failure to adequately complete an ePCR. Operations Contractor shall take the necessary action to correct the omission/ error situation. Ambulance Billing personnel shall contact Operations Contractor to help identify Operations Contractor personnel in need of additional training. Operations Contractor acknowledges and agrees that complete and timely reporting is of the essence of this agreement.
- 6.1.8 All PCR's and ePCR's shall be completed in accordance with the El Dorado County EMS Policy: "*EMS Documentation Policies and Procedures*"

SECTION 6.2 - Incident Report

Operations Contractor shall furnish its personnel with Incident Report forms, and shall ensure that its personnel understand and utilize such forms. The current incident report form shall also be available on the EMS Agency website. The Operations Contractor shall notify the County EMS Agency within 24 hours if a sentinel event occurs, i.e., injury to patient, crew or public, or violent or high profile incident; copies shall be furnished monthly for non-sentinel events. The Incident Report information shall be in a format mutually agreed upon between the County and the Operations Contractor.

- 6.2.1 Mutual Aid Received or Provided: The Dispatch Center shall document each occurrence of Mutual Aid emergency medical response into the Primary Response Area by an out-of-area ambulance service entity, or Mutual Aid rendered to another agency outside the Primary Response Area. Such report shall detail the time of incident dispatch, time that mutual aid was requested, location of incident, and the reason Mutual Aid was required. The form will be forwarded to the EMS Agency along with the Operations Contractor's monthly report.
- 6.2.2 Unusual Activities: The Operations Contractor shall document any and all incidents of unusual activities or occurrences that impacted or had an effect on the normal delivery of services. Events that an attending medic or the Operations Contractor feel should be documented but are not appropriate to include on the ePCR should be included on the Incident Report. Such activities may include but are not limited to: acts of violence, combative patients, patient care concerns, inter-agency conflicts, medical equipment failures, obstacles to responses including chronic adverse road conditions, and radio, dispatch, or communication failures. Any other unusual activities that have the potential of affecting patient care shall be documented as well.
- 6.2.3 Vehicle Failure and Accident Reporting: The Operations Contractor shall document vehicle failure above and beyond usual scheduled maintenance and repairs and ambulance vehicle accidents that could potentially have a detrimental effect on patient care issues.

SECTION 6.3 - Response Time Reporting

- 6.3.1 Ambulance Response Time Report and Penalties:
Within seven (7) business days after the end of each month, Operations Contractor shall submit a monthly report on all emergency medical response times for the service areas. Such report shall include data identifying the Incident Number, Date, Unit Number, Response Mode (Code-2 or Code-3), service area location (Urban, Semi-Rural, Rural, or

Wilderness), and the following times: Time of Dispatch, Arrival at Scene, Ambulance Arrival at the Emergency Department, and Ambulance Patient Offload Time.

Operations Contractor shall provide, reports detailing Operations Contractor's performance during the preceding month as it relates to each of the performance requirements stipulated herein. These reports shall be submitted electronically, via email, or other suitable medium approved by County. For each day that Operations Contractor fails to provide the reports, County shall fine Operations Contractor one hundred dollars (\$100). At County's sole discretion, Operations Contractor may be exempted from this penalty for any delay in the submission of the month-end report that is due to a delay caused by County

6.3.2 Response Time Exception Report: For each response within the previous calendar month that exceeds the Response Time Standard for the area of dispatch location (Urban, Semi-Rural, Rural, or Wilderness) the Operations Contractor shall submit a Response Time Exception Report available at: http://www.edcgov.us/Government/EMS/EMS_Forms.aspx, or subsequent replacement website, and shall ensure that its personnel understand and utilize such forms. The reason for the delayed response time shall be clear, precise, and verifiable in order to determine if the exception is acceptable. These reports shall be submitted to the County EMS Agency for the previous calendar month of service within seven (7) business days after the end of each month.

6.3.3 Response Time Review: The County EMS Agency shall review all Response Time Reports and Response Time Exception Reports monthly to determine if performance standards are met or exceeded and if non-performance penalties shall be assessed.

SECTION 6.4 - Transmittal of Data and Reports:

Operations Contractor shall be responsible to ensure that all information is provided to the County in a timely manner as indicated throughout this Contract.

Operations Contractor shall provide agendas and minutes of all Operations Contractor Board meetings to the County EMS Agency Administrator and the County CAO at the time agendas and minutes are provided to Operations Contractor Board Members.

ARTICLE VII – OTHER AGREEMENT REQUIREMENTS

SECTION 7.1 - County Operation Policies:

The Operations Contractor shall be responsible to comply with all operational policies and standards currently articulated in this Contract; the Health and Safety Code, Division 2.5; California Code of Regulations, Title 22, Division 9; County Emergency Medical Service and Medical Transportation Ordinance; and policies and procedures promulgated by the El Dorado County Emergency Medical Services Agency. Operations Contractor shall have opportunity to provide input into El Dorado County Emergency Medical Services Agency policies and procedures through the Medical Advisory Committee.

SECTION 7.2 - Non-Competition

The Operations Contractor, or any principal of the Operations Contractor, or any employee thereof, shall be prohibited from engaging in any enterprise that effectively results in competition for emergency and non-emergency ambulance services of any kind within the Primary Response Area as described in this Contract.

SECTION 7.3 - On-Scene Collections

Ambulance personnel shall not request nor receive payment for any services provided pursuant to this Contract, nor shall they quote charges to the patient or any other concerned individuals, or extend promises for special treatment regarding billable charges. Operations Contractor shall provide ambulance billing rate forms to ambulance personnel, and personnel may make these forms available to individuals upon request.

SECTION 7.4 - Market Rights and EMS Aircraft Services

County Service Area No.3 - South Shore: County reserves the right to utilize public or private EMS aircraft services as defined in Title 22, Chapter 8, Article 1, Section 100279, if such utilization is in the best interest of the public.

SECTION 7.5 - Lame Duck Provisions

In the event that another contractor is chosen to provide services at the conclusion of this contract the County recognizes that the Operations Contractor, for a period of several months, may be operating as a "lame duck" operator. To assure continued performance fully consistent with the requirements of the Agreement through any such period, the following provisions will apply:

- 7.5.1 Operations Contractor will continue all operations and support services at the same level of effort and performance that were in effect prior to the award of the subsequent Agreement to a competing organization, including but not limited to compliance with the provisions related to the qualifications of key personnel.
- 7.5.2 Operations Contractor will make no changes in methods of operation which could reasonably be considered to be aimed at cutting Operations Contractor services and operating cost to maximize profits during the final stages of the Contract.
- 7.5.3 County recognizes that if a competing organization should prevail in a future procurement cycle, Operations Contractor may reasonably begin to prepare for transition of the services to a new contracting agency. County will not unreasonably withhold its approval of Operations Contractor's request to begin an orderly transition process, including reasonable plans to relocate staff, scaled down certain inventory items, etc., as long as such transition activity does not impair Operations Contractor's performance during this period.
- 7.5.4 During the process of subsequent competition conducted by County, Operations Contractor will permit its non-management personnel reasonable opportunities to discuss with competing organizations issues related to employment with such organizations in the event Operations Contractor is not the successful proposer. Operations Contractor may, however, require that its non-management personnel refrain from providing information to a competing organization regarding Operations Contractor's current operations, and

Operations Contractor may also prohibit its management personnel from communicating with representatives of competing organizations during the competition. However, once County has made its decision regarding award, and in the event that Operations Contractor is not the winner, Operations Contractor will permit free discussion between Operations Contractor based employees and the winning proposer without restriction, and without consequence to the employee.

SECTION 7.6 – Assignment and Delegation:

Operations Contractor is engaged by County for its unique qualifications and skills as well as those of its personnel. Operations Contractor shall not subcontract, delegate or assign services to be provided, in whole or in part, to any other person or entity without prior written consent of County. Any material change in control of Operations Contractor shall be considered a form of assignment of the Agreement, and must be approved by the County of El Dorado Board of Supervisors.

SECTION 7.7 - Subcontractors:

County acknowledges that Operations Contractor is a single point of contracting for the provision of Prehospital Advanced Life Support Ambulance and Dispatch Services, and that Operations Contractor contracts with various subcontractors for the provision of Prehospital Advanced Life Support Ambulance and Dispatch Services. Operations Contractor shall execute agreements with all subcontractors of the Operations Contractor providing services under this Agreement by the date of execution of this Agreement to include all County ordinance and EMS Agency ALS requirements and provisions. Agreements with subcontractors shall require subcontractors to comply with the requirements of the California Health and Safety Code, Division 2.5, Section 1797 et seq.; California Code of Regulations, Title 22, Division 9, Chapter 4, Article 5, Section 100164; the County Emergency Medical Service and Medical Transportation Ordinance; this Contract for Prehospital Advanced Life Support and Dispatch Services; the standards of the El Dorado County EMS Agency, including but not limited to the County EMS Agency Policy and Procedure Manual, El Dorado County Trauma Plan, and applicable agency, State or local statutes, ordinances or regulations.

Each subcontractor shall agree, to the fullest extent of the law, to defend, indemnify, and hold Operations Contractor and the County of El Dorado harmless against and from any and all claims, suits, losses, damages and liability for damages of every name, kind and description, including attorney's fees and costs incurred, brought for, or on account of, injuries to or death of any person, including but not limited to workers, Operations Contractor employees, County employees, and the public, or damage to property, or any economic or consequential losses, which are claimed to or in any way arise out of or are connected with the subcontractor's services, operations, or performance hereunder, regardless of the existence or degree of fault or negligence on the part of Operations Contractor, the County of El Dorado, subcontractor(s) and employee(s) of any of these, except for the sole, or active negligence of Operations Contractor, its officers and employees, the County of El Dorado, its officers and employees, or as expressly provided by statute. This duty of subcontractor to indemnify and save Operations Contractor and El Dorado County harmless includes the duties to defend set forth in California Civil Code Section 2778. County will look to Operations Contractor to deliver contracted performance. The inability or failure of any subcontractor to perform any duty or deliver contracted performance shall not excuse Operations Contractor from any responsibility under this Contract.

SECTION 7.8 - Health Insurance Portability and Accountability Act (HIPAA)

Under this Agreement, the Operations Contractor will provide services to County, and in conjunction with the provision of such services, certain Protected Health Information ("PHI") may be made available to the Operations Contractor for the purposes of carrying out its obligations. The Operations Contractor agrees to comply with all the terms and conditions of Appendix D, "HIPAA Business Associate Agreement," attached hereto and made by reference a part hereof, regarding the Health Insurance Portability and Accountability Act of 1996 ("HIPAA") and the regulations promulgated thereunder.

In as much as an exchange of Protected Health Information (PHI) will occur between the Operations Contractor and County, the Operations Contractor agrees to faithfully distribute to all patients the El Dorado County Notice of Privacy Practices, form to be approved and/or supplied by County, before the first delivery of service for all non-emergency transfers and dry runs with patient contact, where services were provided to patient. All Notices of Privacy Practices for emergency transfers will be mailed by El Dorado County Ambulance Billing as soon as practical following the provision of services.

SECTION 7.9 - Patient Billing, Collection and Payment of Claims

County agrees to bill patient(s) for service based on the most current adopted Ambulance Rate Schedule approved by Resolution of the El Dorado County Board of Supervisors as shown in Appendix B, incorporated herein and made a part hereof, and as amended from time to time.

SECTION 7.10 - Product Endorsement/Advertising

Operations Contractor shall not use the name or equipment of County for the endorsement of any commercial product or service without the express written permission of County.

ARTICLE VIII – TAKEOVER PROCESS

SECTION 8.1 - Expedited Takeover

Notwithstanding major breach, the County may immediately take over ambulance operations when the County Public Health Officer makes written findings of fact requiring such action to immediately protect the public health, safety and welfare, and that to follow the dispute resolution procedure defined within this Agreement would endanger the public health and safety. County shall immediately so notify the Operations Contractor in writing, which shall then have the right to a hearing before the Board of Supervisors. The takeover shall be effective pending the conducting of the hearing. Operations Contractor shall submit their request for a hearing to the County Public Health Officer within fifteen (15) days of receipt of the County Public Health Officer's written findings. The written decision shall be issued within fifteen (15) days thereafter to continue, terminate, or modify the takeover.

The County may terminate the takeover period at any time, and return the operations to the Operations Contractor. The takeover period shall last as long as the Chief Administrative Officer believes is necessary to stabilize the prehospital Advanced Life Support services system to protect the public health and safety.

SECTION 8.2 - Takeover Cooperation

The Operations Contractor's cooperation and full support of such emergency takeover shall not be construed as acceptance by the Operations Contractor of the finding of major breach, and shall not in any way jeopardize the Operations Contractor's right to recovery should a court later find that the declaration of major breach was made in error. However, failure on the part of the Operations Contractor to cooperate fully with the County to effect a safe and smooth takeover of operations shall in itself constitute a material breach of the contract even if it was later determined that the original declaration of major breach by the County was made in error.

In the event of an immediate takeover, declaration that a major breach has occurred shall be initiated and shall take place only after emergency takeover has been completed, and shall not, under any circumstances, delay the process of the emergency takeover or the transfer of County owned vehicles and equipment and Operations Contractor owned vehicles and equipment utilized in the performance of this Contract, in accordance with Appendix E "Security Agreement" attached hereto and incorporated by reference herein. Such Security Agreement shall be executed concurrently with the execution of this Agreement and shall remain in full force and effect for the term of the Agreement or until takeover is fully resolved, whichever is later.

SECTION 8.3 - Equipment and Vehicle Sublease Agreements

8.3.1 Takeover Rights (Step-In)

In order for County to exercise takeover rights under the terms of this Contract, Operations Contractor shall maintain a Contingent Lease Agreement with County for any Operations Contractor owned equipment that County would need in order to operate this ambulance service. The Contingent Lease should be substantially in the form of the sample attached as Appendix F, "Contingent Lease Agreement." Such Contingent Lease Agreement shall be executed concurrently with the execution of this Agreement and shall remain in full force and effect for the term of the Agreement or until takeover is fully resolved, whichever is later.

8.3.2 Vehicle and ALS Equipment Requirements

- A. Operations Contractor may choose to hold title to vehicles and ALS equipment or enter into some form of a lease arrangement. If ownership is desired, Operations Contractor must maintain a Contingent Lease Agreement with County, whereby County, at its discretion, can assume immediate control of the ambulances and ALS equipment in the event of breach of Contract, declared bankruptcy, failure to efficiently and adequately provide prompt service delivery, unforeseen cessation of operations, or termination of Agreement for whatever reason.

- B. If a lease arrangement is desired, Operations Contractor must arrange for a provision in the lease whereby County can exercise an option to assume the lease obligation so that immediate control of the vehicles and ALS equipment being used to provide services, but not owned by Operations Contractor, can be exercised by the County, at its

discretion, in the event of breach of Contract, declared bankruptcy, failure to efficiently and adequately provide prompt service delivery, or other unforeseen cessation of operations. Prior to Operations Contractor leasing ambulances or equipment, a written Agreement shall exist between Operations Contractor and leasing agency.

- C. Prior to Operations Contractor utilizing loaned ambulances or equipment, a written Agreement shall exist between Operations Contractor and loaning agency. Operations Contractor shall provide adequate documentation demonstrating that County will have access to sufficient loaned ambulances and equipment necessary to provide the same level of services as defined in this Agreement for a 30-day period, should the Takeover provision of this Agreement be exercised by County.
- D. It is understood between County and Operations Contractor that any lease agreements entered into for future rolling stock purchases and other durable medical equipment will include County as part of the lease. These agreements may be modified in the future by mutual written consent of the parties; however, it shall be a requirement of each lease that, in the event that County exercises its takeover rights under this Contract, or in the event of the termination or expiration of this Contract, both the vehicles and the equipment shall be transferred to and assumed by County. At County's sole discretion, vehicles and equipment may be purchased, in whole or in part from Operations Contractor at fair market value. Provided, however, in the event that the County selects a successor contractor, provisions shall be made for the County to transfer both the vehicles and equipment to County selected contractor.
- E. The desired plan shall be subject to the review and approval of County's legal counsel. The ownership or lease instrument, when developed and approved, shall be maintained by Operations Contractor and copies provided to County along with a listing of all the Fixed Assets to be turned over to County under the takeover provision. This list of assets shall be updated annually by Operations Contractor, and will then be reviewed by County wherein asset and depreciation values will be adjusted to current levels as required to determine fair market value. Should the purchase of assets be required as outlined in the Contingent Lease Agreement, the current fair market value will be utilized.

SECTION 8.4 - Final Authority

Except as provided by law, the Board of Supervisors shall be the final authority for County.

ARTICLE IX – ENTIRE AGREEMENT

This document and the documents referred to herein or exhibits hereto are the entire Agreement between the parties and they incorporate or supersede all prior written or oral Agreements or understandings.

Requesting Contract Administrator Concurrence:

By: _____
Michelle Patterson
Manager, EMS, Preparedness, and Response
Chief Administrative Office

Dated: _____

Requesting Department Head Concurrence:

By: _____
Don Ashton
Chief Administrative Officer

Dated: _____

IN WITNESS WHEREOF, the parties hereto have executed this Agreement # _____ on the dates indicated below.

-- COUNTY OF EL DORADO --

Dated: _____

By: _____
Chair
Board of Supervisors
"County"

ATTEST:
Kim Dawson
Clerk of the Board of Supervisors
By: _____
Deputy Clerk

Dated: _____

-- OPERATIONS CONTRACTOR --

By: _____ Dated: _____

Signatory Title
"OPERATIONS CONTRACTOR"

ATTEST:

By: _____ Dated: _____

APPENDIX A
Lake Tahoe

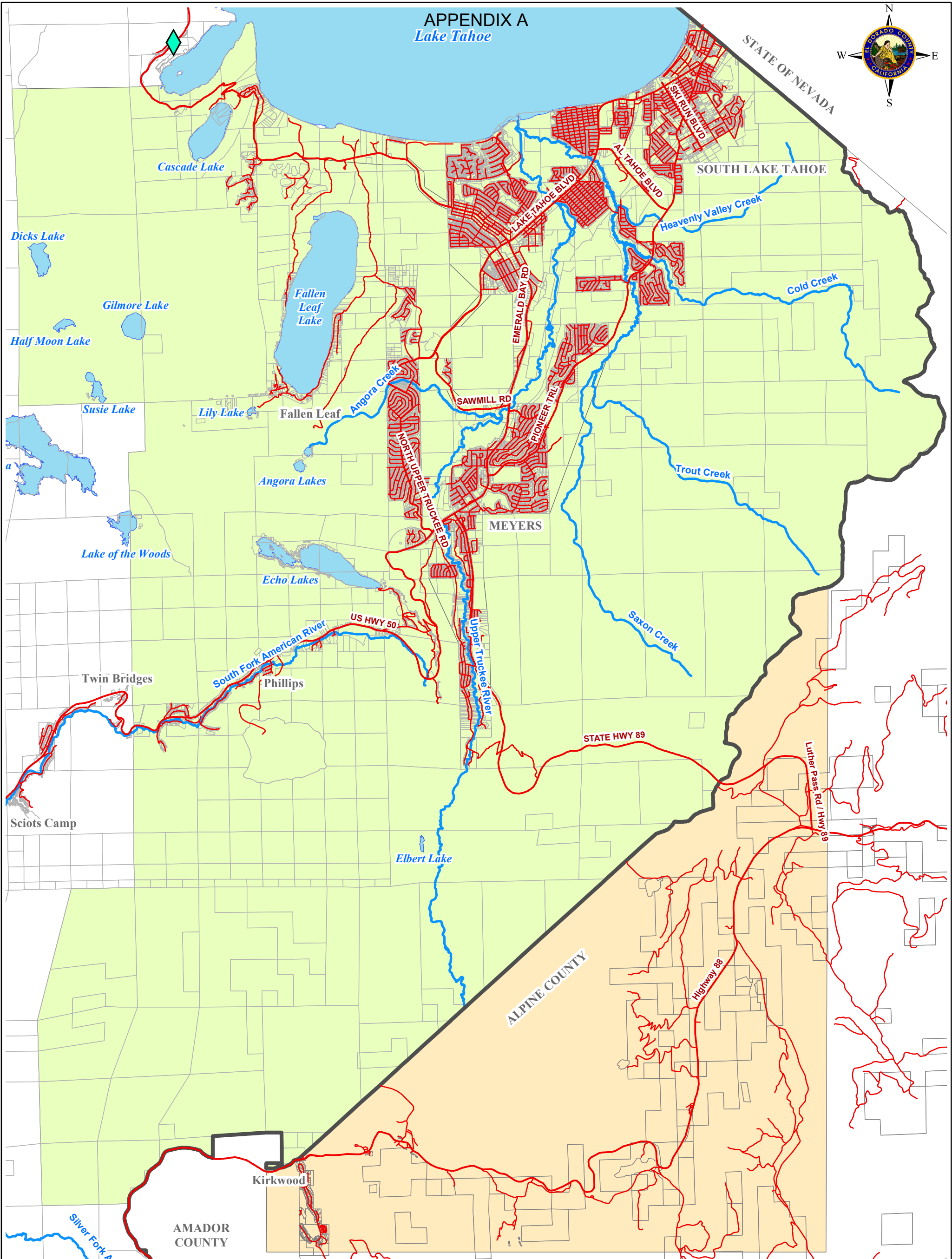

CAL-TAHOE CSA #3 EMS PRIMARY RESPONSE AREA
County of El Dorado
State of California

Legend

- Response Contract Area
- Mutual Aid Response Area
- Snow Gate Location
- Parcel Base
- Alpine County Parcels (4/2004)
- Roads
- Alpine County Roads (7/2004)
- Rivers & Creeks



DISCLAIMER:
THIS DEPICTION WAS COMPILED FROM UNVERIFIED PUBLIC AND PRIVATE SOURCES AND IS ILLUSTRATIVE ONLY. NO REPRESENTATION IS MADE AS TO ACCURACY OF THIS INFORMATION. PARCEL BOUNDARIES ARE PARTICULARLY UNRELIABLE. USERS MAKE USE OF THIS DEPICTION AT THEIR OWN RISK.

NOTES:
LAYER INFORMATION MAY COVER ADDITIONAL AREAS OUTSIDE OF THE DISPLAYED AREA.
PREPARED AT THE REQUEST OF: Sue Hennike, CAO DATE: 2021/01/19
MAP PREPARED BY: José Grummett, DATE: 2021/02/03
G.I.S. PROJECT ID: see0073428a, RELATED REPORT: na

Spatially Enabled Enterprise
EL DORADO COUNTY SURVEYOR/G.I.S. DIVISION
PHONE (530) 621-6511 FAX (530) 626-8731

Map displayed in State Plane Coordinate System
(NAD 1983 California Zone 2, feet)

Lake Tahoe

STATE OF NEVADA

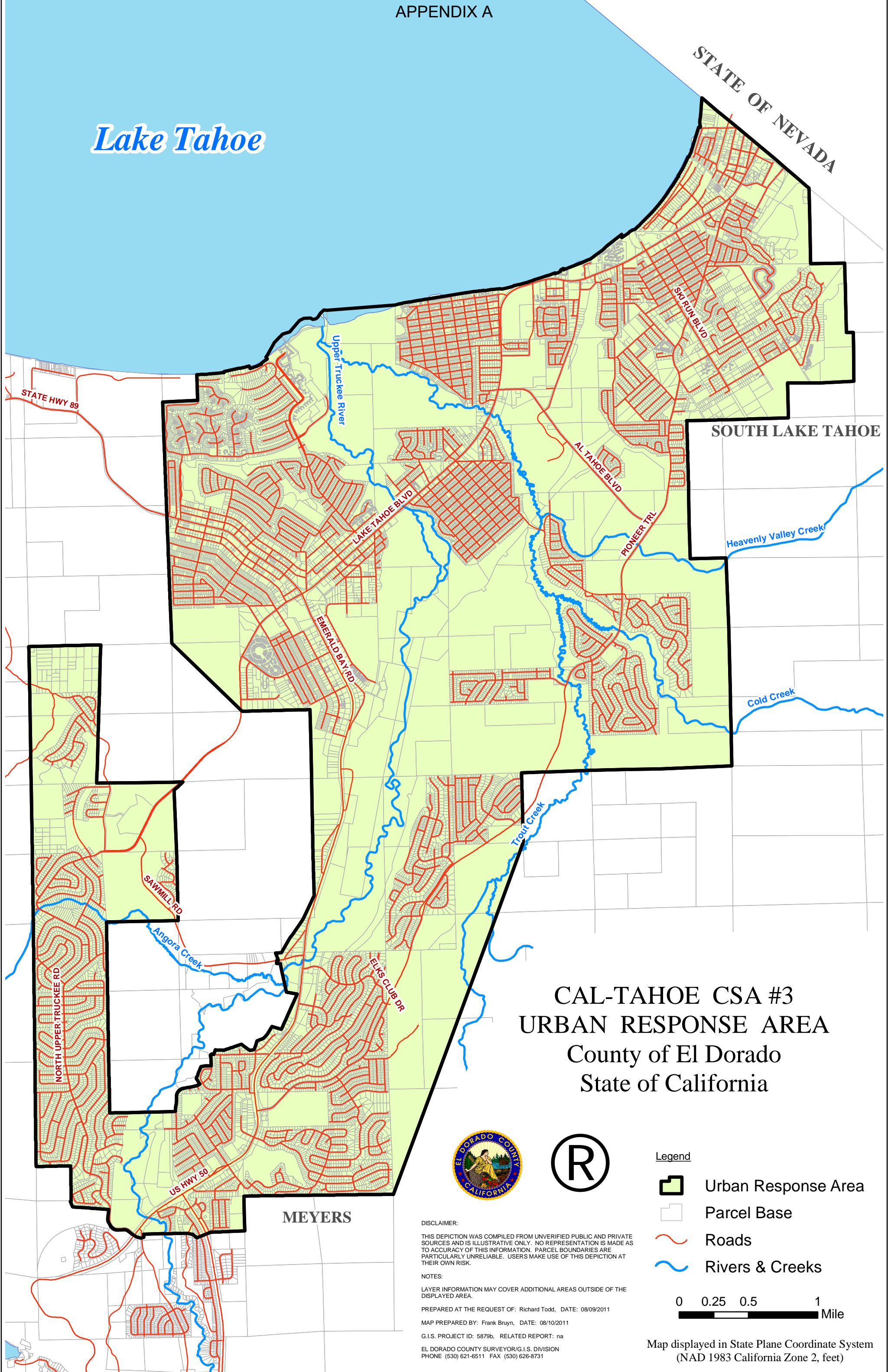

SOUTH LAKE TAHOE

MEYERS

CAL-TAHOE CSA #3
URBAN RESPONSE AREA
County of El Dorado
State of California

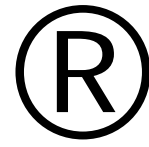

Legend

- Urban Response Area
- Parcel Base
- Roads
- Rivers & Creeks

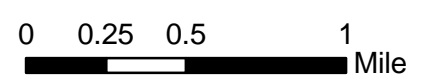

DISCLAIMER:
THIS DEPICTION WAS COMPILED FROM UNVERIFIED PUBLIC AND PRIVATE SOURCES AND IS ILLUSTRATIVE ONLY. NO REPRESENTATION IS MADE AS TO ACCURACY OF THIS INFORMATION. PARCEL BOUNDARIES ARE PARTICULARLY UNRELIABLE. USERS MAKE USE OF THIS DEPICTION AT THEIR OWN RISK.

NOTES:
LAYER INFORMATION MAY COVER ADDITIONAL AREAS OUTSIDE OF THE DISPLAYED AREA.

PREPARED AT THE REQUEST OF: Richard Todd, DATE: 08/09/2011
MAP PREPARED BY: Frank Bruyn, DATE: 08/10/2011

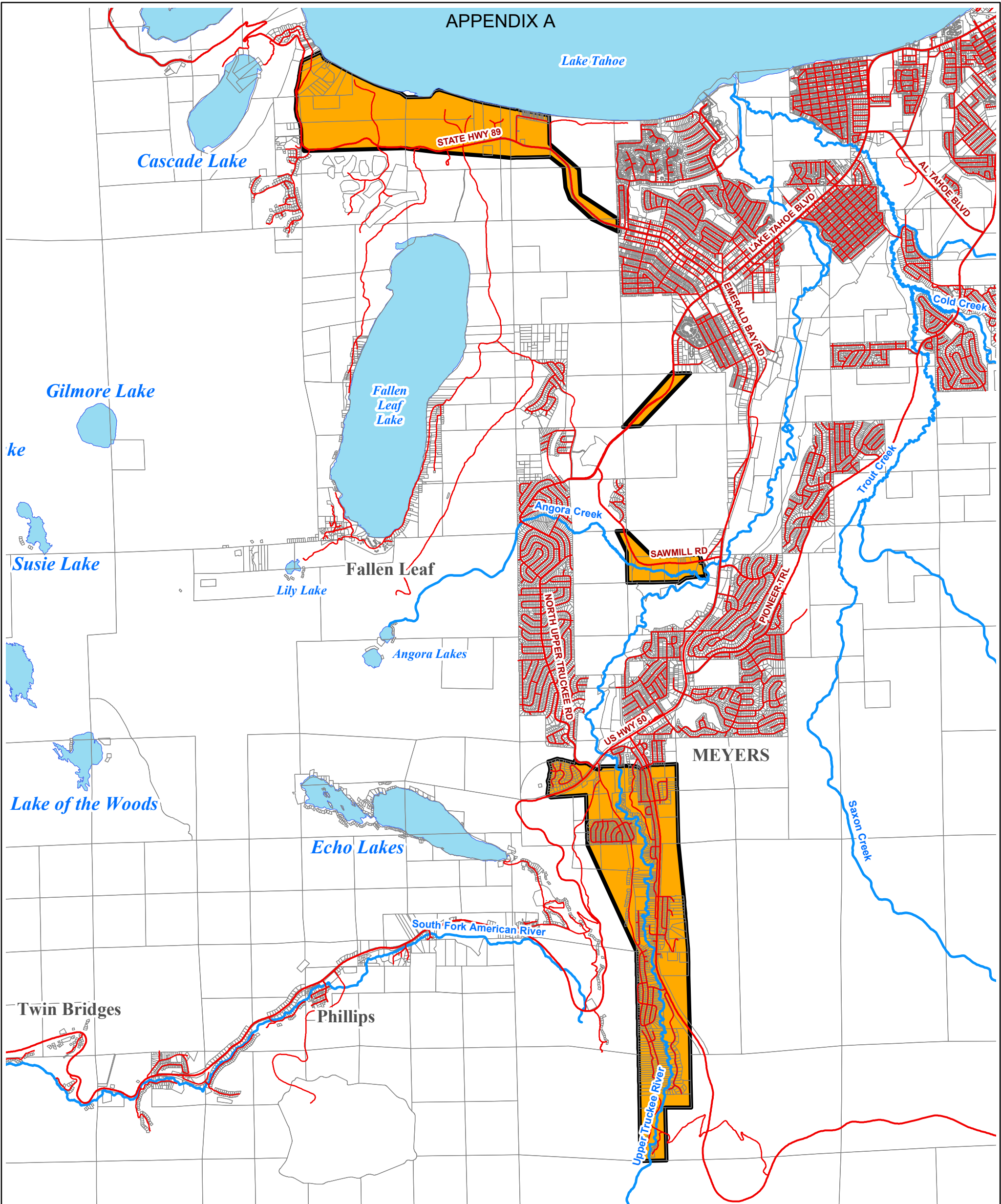

G.I.S. PROJECT ID: 5879b, RELATED REPORT: na
EL DORADO COUNTY SURVEYOR/G.I.S. DIVISION
PHONE (530) 621-6511 FAX (530) 626-8731

Map displayed in State Plane Coordinate System
(NAD 1983 California Zone 2, feet)



CAL-TAHOE CSA #3
SEMI-RURAL / RURAL RESPONSE AREA
 County of El Dorado
 State of California

Legend

-  Semi-Rural / Rural Response
-  Parcel Base
-  Roads
-  Rivers & Creeks

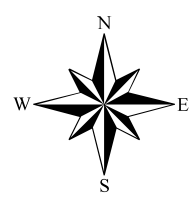
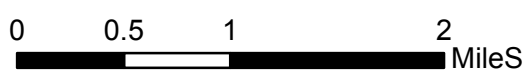

DISCLAIMER:
 THIS DEPICTION WAS COMPILED FROM UNVERIFIED PUBLIC AND PRIVATE SOURCES AND IS ILLUSTRATIVE ONLY. NO REPRESENTATION IS MADE AS TO ACCURACY OF THIS INFORMATION. PARCEL BOUNDARIES ARE PARTICULARLY UNRELIABLE. USERS MAKE USE OF THIS DEPICTION AT THEIR OWN RISK.

NOTES:
 LAYER INFORMATION MAY COVER ADDITIONAL AREAS OUTSIDE OF THE DISPLAYED AREA.
 PREPARED AT THE REQUEST OF: Richard Todd, DATE: 08/06/2018
 MAP PREPARED BY: Frank Bruijn, DATE: 08/08/2018
 G.I.S. PROJECT ID: 73504b, RELATED REPORT: na
 EL DORADO COUNTY SURVEYOR/G.I.S. DIVISION
 PHONE (530) 621-6511 FAX (530) 626-8731

Map displayed in State Plane Coordinate System (NAD 1983 California Zone 2, feet)

STATE OF NEVADA

Lake Tahoe

SOUTH LAKE TAHOE

Heavenly Valley Creek

Cold Creek

Trout Creek

Saxon Creek

MEYERS

ALPINE COUNTY

CAL-TAHOE CSA #3 WILDERNESS RESPONSE AREA County of El Dorado State of California

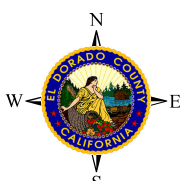

Legend

- Wilderness Response Area
- Snow Gate Location
- Parcel Base
- Major Roads
- Rivers & Creeks



DISCLAIMER:
THIS DEPICTION WAS COMPILED FROM UNVERIFIED PUBLIC AND PRIVATE SOURCES AND IS ILLUSTRATIVE ONLY. NO REPRESENTATION IS MADE AS TO ACCURACY OF THIS INFORMATION. PARCEL BOUNDARIES ARE PARTICULARLY UNRELIABLE. USERS MAKE USE OF THIS DEPICTION AT THEIR OWN RISK.

NOTES:
LAYER INFORMATION MAY COVER ADDITIONAL AREAS OUTSIDE OF THE DISPLAYED AREA.

PREPARED AT THE REQUEST OF: Sue Hennike, CAO, DATE: 2021/01/19

MAP PREPARED BY: José Crummett, Date: 2021/02/03
G.I.S. PROJECT ID: see0074328a_aa, RELATED REPORT: na

Spatially Enabled Enterprise
EL DORADO COUNTY SURVEYOR/G.I.S. DIVISION
PHONE (530) 621-6511 FAX (530) 626-8731

Map displayed in State Plane Coordinate System (NAD 1983 California Zone 2, feet)

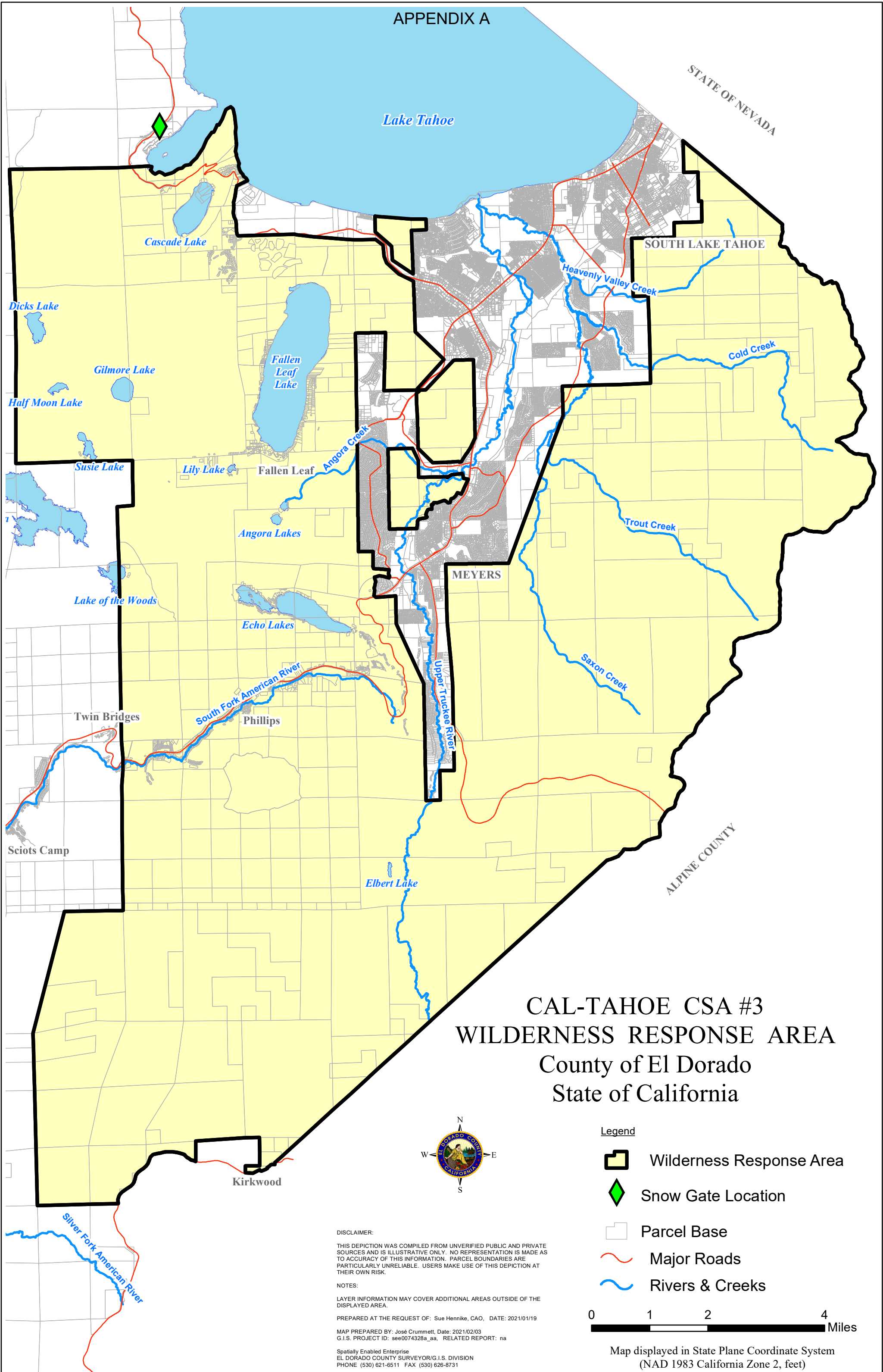

**2020 EL DORADO COUNTY
AMBULANCE RATE SCHEDULE**

Effective July 1, 2020

Description	Rate
ALS Emergency Base Rate ¹ – Resident	\$1,610
ALS Emergency Base Rate – Nonresident*	\$1,899
ALS Non-Emergency Base Rate ² – Resident	\$1,610
ALS Non-Emergency Base Rate – Nonresident*	\$1,899
ALS Level 2 ³ – Resident	\$1,697
ALS Level 2 – Nonresident*	\$1,986
Mileage	\$35/mile
Facility Waiting Time (per 1/4 hour)	\$297
Oxygen Use	\$125
Standby (Per Hour)	\$220
Critical Care Transport ⁴ – Resident	\$2,381
Critical Care Transport – Nonresident*	\$2,671
Treatment – No Transport ⁵	\$458
Medical Supplies & Drugs ⁶	Market Cost + 15%

- ¹ ALS Emergency Base Rate: This base rate is charged for all emergency transports for which the patient was transported to an acute care hospital or rendezvous point with an air ambulance at least 0.1 mile from the pick up location.
- ² ALS Non-Emergency Base Rate: This base rate is charged for non-emergency transfers from a private residence, convalescent care, skilled nursing facility, or hospital and does not require an emergency response (i.e., red lights and siren) to the pick up location.
- ³ ALS Level 2: This charge applies when there has been a medically necessary administration of at least three different medications or the provision of one or more of the following ALS procedures: manual defibrillation/cardioversion, endotracheal intubation, central venous line, cardiac pacing, chest decompression, surgical airway, or intraosseous line.
- ⁴ Critical Care Transport: This charge applies when a patient receives care from a registered nurse during transport from a hospital to another receiving facility.
- ⁵ Treatment – No Transport: This charge applies when the patient receives an assessment and at least one ALS intervention (i.e., ECG monitor, IV, etc.), but then refuses transport or is transported by other means (i.e., private car, air ambulance, etc.)
- ⁶ Medical Supplies & Drugs: Medical supplies and drugs are billed at provider's net cost plus a handling charge of 15% to cover the costs of materials, ordering, shipping and inventory control.
- * Nonresident: Charge applies to a patient whose home address includes a city, state or zip code located outside El Dorado County.

Specifications for the Marking of El Dorado County Ambulances

A. Vehicle Striping - General

The driver, passenger, and rear side of the vehicle are striped the same. The top stripe is located 46 $\frac{3}{4}$ inches below the drip rail. The stripe is red reflective and is 1 $\frac{1}{2}$ inches thick and has a $\frac{1}{4}$ inch black pin stripe line on each side of the red stripe. There is a 1 $\frac{3}{4}$ -inch space between the first and the second stripe. The second stripe is non-reflective, 9 $\frac{1}{2}$ inches wide and has a $\frac{1}{4}$ inch black pin stripe on each side of the red stripe. There is a 1 $\frac{3}{4}$ -inch space between the second and third stripe. The third stripe is the same specifications as the first stripe.

B. Medic Unit Identification Plate Specifications

All medic unit number identification plates are constructed of stainless steel and measure 16 $\frac{3}{4}$ inches wide by 6 $\frac{1}{2}$ inches high with a $\frac{1}{2}$ inch lip around 3 sides of the plate to hold the slide in identification plate. The slide in identification plate is 16 $\frac{1}{4}$ inches wide by 6 inches high. The plate is white with red 5 $\frac{3}{4}$ inch red reflective letters with $\frac{1}{4}$ inch black stripes.

C. Vehicle Lettering – Module Sides (see Figures 1 & 2)

- a. The driver and passenger sides have the same words identifying *El Dorado County Emergency Medical Services* (Font Style Clarendon). The words *El Dorado County* are 6 inch red reflective letters with a $\frac{1}{4}$ inch black pin stripe around each letter. The highest arch of the lettering is located 12 inches from the bottom of the drip rail. The words *Emergency Medical Services* are 4 inch red reflective letters with a $\frac{1}{4}$ inch black pin stripe around each letter. The words *Emergency Medical* are 6 inches below the highest point of the arch of the letters *El Dorado County*. The word *Services* is 3-inch below *Emergency Medical*.
- b. If fire-based, the word *Fire* is 13 $\frac{1}{8}$ inches from the rear of the ambulance. The lettering is white reflective with a $\frac{1}{4}$ inch black pin stripe around each letter. The lettering is applied over the red stripe. Disregard for non fire-based ambulance.
- c. Except where otherwise noted, all numbers and lettering font style is Helvetica.



Figure 1 – Driver's Side View



Figure 2 – Passenger Side View

D. Vehicle Lettering – Module Rear (see Figure 3)

a. Medic Unit Number Plate

The top of the driver side number plate is located 19 inches below the drip line and 1½ inches from the door rail molding on the oxygen door.

The top of the passenger side number plate is located 9¾ inches below the top of the door drip line and centered on the compartment door.

b. Medic Unit Number

The top of the number plate is located 40½ inches below the bottom of the drip rail and centered between the passenger side of the patient cabin and the rear doors.

c. Paramedic

The word *Paramedic* is centered on the patient cabin. The top of the letters is 2 1/8 inches from the bottom of the light bar. The letters are 4 inch white reflective with ¼ inch pin stripe around each letter.



Figure 3 – Rear View

E. Vehicle Lettering – Module Front (see Figure 4)

a. Medic Unit Number

The top of the number plate is located $8\frac{1}{4}$ inches below the bottom of the light bar and inset $10\frac{3}{4}$ inches from the edge of the trim piece on the front of the patient cabin.

b. Paramedic

The word *Paramedic* is centered on the front of the patient cabin. The top of the letters is $2\frac{1}{8}$ inches from the bottom of the light bar. The letters are 4 inch red reflective with $\frac{1}{4}$ inch pin stripe around each letter.



Figure 4 – Front View

Appendix “D” HIPAA Business Associate Agreement

This Business Associate Agreement is made part of the base contract (“Underlying Agreement”) to which it is attached, as of the date of commencement of the term of the Underlying Agreement (the “Effective Date”).

R E C I T A L S

WHEREAS, County and Contractor (hereinafter referred to as Business Associate (“BA”) entered into the Underlying Agreement pursuant to which BA provides services to County, and in conjunction with the provision of such services, certain Protected Health Information (“PHI”) and Electronic Protected Health Information (“EPHI”) may be disclosed to BA for the purposes of carrying out its obligations under the Underlying Agreement; and

WHEREAS, the County and BA intend to protect the privacy and provide for the security of PHI and EPHI disclosed to BA pursuant to the Agreement in compliance with the Health Insurance Portability and Accountability Act, Pub. L. No. 104-191 of 1996 (“HIPAA”), the Health Information Technology for Economic and Clinical Health Act, Public Law 111-005 (the “HITECH” Act), and regulation promulgated thereunder by the U.S. Department of Health and Human Services (the “HIPAA Regulations”) and other applicable laws as may be amended from time to time; and

WHEREAS, County is a Covered Entity, as defined in the Privacy Rule and Security Rule, including but not limited to 45 CFR Section 160.103 ; and

WHEREAS, BA, when a recipient of PHI from County, is a Business Associate as defined in the Privacy Rule, the Security Rule, and the HITECH Act, including but not limited to 42 USC Section 17938 and 45 CFR Section 160.103; and

WHEREAS, “Individual” shall have the same meaning as the term “individual” in 45 CFR § 164.501 and shall include a person who qualifies as a personal representative in accordance with 45 CFR § 164.202(g);

WHEREAS, “Breach” shall have the meaning given to such term under the HITECH Act under 42 USC Section 17921; and

WHEREAS, “Unsecured PHI” shall have the meaning to such term under the HITECH Act and any guidance issued pursuant to such Act including, but not limited to 42 USC Section 17932(h).

NOW, THEREFORE, in consideration of the mutual promises and covenants contained herein, the Parties agree as follows:

1. **Definitions.** Unless otherwise provided in this Business Associate Agreement, capitalized terms shall have the same meanings as set forth in the Privacy Rule, as may be amended from time to time.

2. Scope of Use and Disclosure by BA of County Disclosed PHI
- A. BA shall not disclose PHI except for the purposes of performing BA's obligations under the Underlying Agreement. Further, BA shall not use PHI in any manner that would constitute a violation of the minimum necessary policies and procedures of the County, Privacy Rule, Security Rule, or the HITECH Act.
- B. Unless otherwise limited herein, in addition to any other uses and/or disclosures permitted or authorized by this Business Associate Agreement or required by law, BA may:
- (1) use the PHI in its possession for its proper management and administration and to fulfill any legal obligations.
 - (2) disclose the PHI in its possession to a third party for the purpose of BA's proper management and administration or to fulfill any legal responsibilities of BA, or as required by law
 - (3) disclose PHI as necessary for BA's operations only if:
 - (a) prior to making a disclosure to a third party, BA will obtain written assurances from such third party including:
 - (i) to hold such PHI in confidence and use or further disclose it only for the purpose of which BA disclosed it to the third party, or as required by law; and,
 - (ii) the third party will immediately notify BA of any breaches of confidentiality of PHI to extent it has obtained knowledge of such breach.
 - (4) aggregate the PHI and/or aggregate the PHI with that of other data for the purpose of providing County with data analyses related to the Underlying Agreement, or any other purpose, financial or otherwise, as requested by County.
 - (5) not disclose PHI disclosed to BA by County not authorized by the Underlying Agreement or this Business Associate Agreement without patient authorization or de-identification of the PHI as authorized in writing by County.
 - (6) de-identify any and all PHI of County received by BA under this Business Associate Agreement provided that the de-identification conforms to the requirements of the Privacy Rule, 45 CFR and does not preclude timely payment and/or claims processing and receipt.
- C. BA agrees that it will neither use nor disclose PHI it receives from County, or from another business associate of County, except as permitted or required by this Business Associate Agreement, or as required by law, or as otherwise permitted by law.

3. Obligations of BA. In connection with its use of PHI disclosed by County to BA, BA agrees to:
 - A. Implement appropriate administrative, technical, and physical safeguards as are necessary to prevent use or disclosure of PHI other than as permitted by the Agreement that reasonably and appropriately protects the confidentiality, integrity, and availability of the PHI in accordance with 45 CFR 164.308, 164.310, 164.312, and 164.504(e)(2). BA shall comply with the policies and procedures and documentation requirements of the HIPAA Security Rule.
 - B. Report to County within 24 hours of any suspected or actual breach of security, intrusion, or unauthorized use or disclosure of PHI of which BA becomes aware and/or any actual or suspected use or disclosure of data in violation of any applicable federal or state laws or regulations. BA shall take prompt corrective action to cure any such deficiencies and any action pertaining to such unauthorized disclosure required by applicable federal and state laws and regulations.
 - C. Report to County in writing of any access, use or disclosure of PHI not permitted by the Underlying Agreement and this Business Associate Agreement, and any Breach of Unsecured PHI of which it becomes aware without unreasonable delay and in no case later than five (5) days. To the extent the Breach is solely a result of BA's failure to implement reasonable and appropriate safeguards as required by law, and not due in whole or part to the acts or omissions of the County, BA may be required to reimburse the County for notifications required under 45 CFR 164.404 and CFR 164.406.
 - D. BA shall not use or disclose PHI for fundraising or marketing purposes. BA shall not disclose PHI to a health plan for payment or health care operations purposes if the patient has requested this special restriction, and has paid out of pocket in full for the health care item or service to which the PHI solely relates. BA shall not directly or indirectly receive remuneration in exchange of PHI, except with the prior written consent of the County and as permitted by the HITECH Act, 42 USC Section 17935(d)(2); however, this prohibition shall not affect payment by County to BA for services provided pursuant to the Agreement.
4. PHI Access, Amendment and Disclosure Accounting. BA agrees to:
 - A. Provide access, at the request of County, within five (5) days, to PHI in a Designated Record Set, to the County, or to an Individual as directed by the County. If BA maintains an Electronic Health Record, BA shall provide such information in electronic format to enable County to fulfill its obligations under the HITECH Act, including, but not limited to, 42 USC Section 17935(e).
 - B. Within ten (10) days of receipt of a request from County, incorporate any amendments or corrections to the PHI in accordance with the Privacy Rule in

the event that the PHI in BA's possession constitutes a Designated Record Set.

- C. To assist the County in meeting its disclosure accounting under HIPAA:
- (1) BA agrees to implement a process that allows for an accounting to be collected and maintained by BA and its agents or subcontractors for at least six (6) years prior to the request. However, accounting of disclosure from Electronic Health Record for treatment, payment, or health care operations purposes are required to be collected and maintained for only three (3) years prior to the request, and only to the extent that BA maintains an electronic health record and is subject to this requirement. At the minimum, the information collected shall include: (i) the date of disclosure; (ii) the name of the entity or person who received PHI and, if know, the address of the entity or person; (iii) a brief description of PHI disclosed and; (iv) a brief statement of purpose of the disclosure that reasonably informs the individual of the basis for the disclosure, or a copy of the individual's authorization, or a copy of the written request for disclosure.
 - (2) Within in 30 days of notice by the County, BA agrees to provide to County information collected in accordance with this section to permit the County to respond to a request by an Individual for an accounting of disclosures of PHI.
- D. Make available to the County, or to the Secretary of Health and Human Services (the "Secretary") , BA's internal practices, books and records relating to the use of and disclosure of PHI for purposes of determining BA's compliance with the Privacy Rule, subject to any applicable legal restrictions. BA shall provide County a copy of any PHI that BA provides to the Secretary concurrently with providing such information to the Secretary.

5. Obligations of County.

- A. County agrees that it will promptly notify BA in writing of any restrictions on the use and disclosure of PHI agreed to by County that may affect BA's ability to perform its obligations under the Underlying Agreement, or this Business Associate Agreement.
- B. County agrees that it will promptly notify BA in writing of any changes in, or revocation of, permission by any Individual to use or disclose PHI, if such changes or revocation may affect BA's ability to perform its obligations under the Underlying Agreement, or this Business Associate Agreement.
- C. County agrees that it will promptly notify BA in writing of any known limitation(s) in its notice of privacy practices to the extent that such limitation may affect BA's use of disclosure of PHI.
- D. County shall not request BA to use or disclose PHI in any manner that would not be permissible under the Privacy Rule if done by County, except as may be expressly permitted by the Privacy Rule.

- E. County will obtain any authorizations necessary for the use or disclosure of PHI, so that BA can perform its obligations under this Business Associate Agreement and/or the Underlying Agreement.

6. Term and Termination.

- A. Term. This Business Associate Agreement shall commence upon the Effective Date and terminate upon the termination of the Underlying Agreement, as provided therein when all PHI provided by the County to BA, or created or received by BA on behalf of the County, is destroyed or returned to the County, or, or if it is infeasible to return or destroy PHI, protections are extended to such information, in accordance with the termination provisions in this Section.
- B. Termination for Cause. Upon the County's knowledge of a material breach by the BA, the County shall either:
 - (1) Provide an opportunity for the BA to cure the breach or end the violation and terminate this Agreement if the BA does not cure the breach or end the violation within the time specified by the County.
 - (2) Immediately terminate this Agreement if the BA has breached a material term of this Agreement and cure is not possible; or
 - (3) If neither termination nor cures are feasible, the County shall report the violation to the Secretary.
- C. Effect of Termination.
 - (1) Except as provided in paragraph (2) of this section, upon termination of this Agreement, for any reason, the BA shall, at the option of County, return or destroy all PHI that BA or its agents or subcontractors still maintain in any form, and shall retain no copies of such PHI.
 - (2) In the event that the County determines that returning or destroying the PHI is infeasible, BA shall provide to the County notification of the conditions that make return or destruction infeasible, and . BA shall extend the protections of this Agreement to such PHI to those purposes that make the return or destruction infeasible, for so long as the BA maintains such PHI. If County elects destruction of the PHI, BA shall certify in writing to County that such PHI has been destroyed.

7. Indemnity

- A. BA shall indemnify and hold harmless all Agencies, Districts, Special Districts and Departments of the County, their respective directors, officers, Board of Supervisors, elected and appointed officials, employees, agents and representatives (collectively “County”) from any liability whatsoever, based or asserted upon any services of BA, its officers, employees, subcontractors, agents or representatives arising out of or in any way relating to BA’s performance under this Business Associate Agreement, including but not limited to property damage, bodily injury, or death or any other element of any kind or nature whatsoever including fines, penalties or any other costs and resulting from any reason whatsoever to the extent arising from the performance of BA, its officers, agents, employees, subcontractors, agents or representatives under this Business Associate Agreement. BA shall defend, at its sole expense, all costs and fees including but not limited to attorney fees, cost of investigation, defense and settlements or awards against the County in any claim or action based upon such alleged acts or omissions.
- B. With respect to any action or claim subject to indemnification herein by BA, BA shall, at its sole cost, have the right to use counsel of its choice, subject to the approval of County, which shall not be unreasonably withheld, and shall have the right to adjust, settle, or compromise any such action or claim without the prior consent of County; provided, however, that any such adjustment, settlement or compromise in no manner whatsoever limits or circumscribes BA’s indemnification of County as set forth herein. BA’s obligation to defend, indemnify and hold harmless County shall be subject to County having given BA written notice within a reasonable period of time of the claim or of the commencement of the related action, as the case may be, and information and reasonable assistance, at BA’s expense, for the defense or settlement thereof. BA’s obligation hereunder shall be satisfied when BA has provided to County the appropriate form of dismissal relieving County from any liability for the action or claim involved.
- C. The specified insurance limits required in the Underlying Agreement of this Business Associate Agreement shall in no way limit or circumscribe BA’s obligations to indemnify and hold harmless the County herein from third party claims arising from the issues of this Business Associate Agreement.
- D. In the event there is conflict between this clause and California Civil Code Section 2782, this clause shall be interpreted to comply with Civil Code Section 2782. Such interpretation shall not relieve the BA from indemnifying the County to the fullest extent allowed by law.
- E. In the event there is a conflict between this indemnification clause and an indemnification clause contained in the Underlying Agreement of this Business Associate Agreement, this indemnification shall only apply to the subject issues included within this Business Associate Agreement.

8. Amendment The parties agree to take such action as is necessary to amend this Business Associate Agreement from time to time as is necessary for County to comply with the Privacy Rule, 45 CFR, and HIPAA generally.
9. Survival The respective rights and obligations of this Business Associate Agreement shall survive the termination or expiration of this Business Associate Agreement.
10. Regulatory References A reference in this Business Associate Agreement to a section in the Privacy Rule means the section as in effect or as amended.
11. Conflicts Any ambiguity in this Business Associate Agreement and the Underlying Agreement shall be resolved to permit County to comply with the Privacy Rule, 45 CFR, and HIPAA generally.

SECURITY AGREEMENT

between

Operations Contractor

and

The County of El Dorado

This Security Agreement is entered into on _____, between the OPERATIONS CONTRACTOR (hereinafter referred to as "CONTRACTOR"), whose principal place of business is 2211 Keetak Street, South Lake Tahoe, CA 96150, and the County of El Dorado (hereinafter referred to as "County") a political subdivision of the State of California.

WHEREAS, the Contractor is under contract to provide advanced life support services to County (A copy of the **Contract for Prehospital Advanced Life Support and Dispatch Services between El Dorado County and Contractor** is attached hereto as Exhibit A, and referred to hereinafter as "EMS Agreement"); and

WHEREAS, the EMS Agreement includes takeover rights for County to assume operations should there be a major breach of contract, which would include use of Contractor owned vehicles and equipment with which to provide advanced life support services;

NOW, THEREFORE, The Contractor agrees as follows:

Contractor grants to County a security interest in the property described in Exhibit A to this Agreement, incorporated herein and made by reference a part hereof. Such property shall be referred to in this Agreement as the Collateral:

The Contractor warrants the Collateral is to be used in the provision of ambulance services under the EMS Agreement dated _____. The Contractor's chief place of business ENTER ADDRESS. Records regarding the Collateral and its assigned location will be kept at this address.

Title

1. Except for the security interest granted to the vendor, and to COUNTY, which is the subject of this Agreement, by this Agreement, the Contractor has, or on acquisition will have, full title to the Collateral free from lien, security interest, encumbrance, or claim, and the Contractor, at the Contractor's cost and expense, will defend any action that may affect the County's security interest in, or the Contractor's title to, the Collateral.

Financing Statement

2. The parties will execute any Financing Statements that may be required by the Uniform Commercial Code as enacted in California to perfect the security interest in the Collateral retained by the County under this Agreement. The Financing Statements will be on forms approved by the California Secretary of State, will be executed with this Agreement, and will be filed as required by the Uniform Commercial Code as enacted in California.

Sale, Lease, or Disposition of Collateral

3. The Contractor will not sell, contract to sell, lease, encumber, or dispose of the Collateral or any interest in it without the written consent of the County until this Security Agreement is satisfied in accordance with the terms and conditions of the EMS Agreement.

Insurance

4. Until final termination of this Security Agreement, the Contractor, at the Contractor's own cost and expense, will insure the Collateral with companies acceptable to the County against the casualties and in the amounts that the County will reasonably require, with a loss payable clause in favor of the Contractor and County as their interests may appear. County is authorized to collect sums that may become due under any of the insurance policies and apply them to the obligations secured by this Security Agreement. The Contractor must deliver a duplicate copy of each such policy to County.

Protection of Collateral

5. The Contractor will keep the Collateral in good order and repair and will not waste or destroy the Collateral or any part of it. The Contractor will not use the Collateral in violation of any statute or ordinance, and County will have the right to examine and inspect the Collateral at any reasonable time.

Taxes and Assessments

6. The Contractor will pay promptly when due all taxes and assessments on the Collateral, or any part of the Collateral, or for its use and operation.

Location and Identification

7. The Contractor will keep the Collateral identifiable, and easily located for as long as this Security Agreement remains in effect.

Security Interest in Proceeds and Accessions

8. The Contractor grants to County a security interest in and to all proceeds, increases, substitutions, replacements, additions, and accessions to the Collateral and to any part of the Collateral. This provision shall not be construed to mean that the Contractor is authorized to sell, lease, or dispose of the Collateral without the prior written consent of County.

Reimbursement of Expenses

9. At the option of County, County may discharge taxes, liens, interest, or perform or cause to be performed for and on behalf of the Contractor any actions and conditions, obligations, or covenants that the Contractor has failed or refused to perform. In addition, County may pay for the repair, maintenance, and preservation of the Collateral. County also may enter the premises where the Collateral or any part of it is located and cause to be performed as agent and on the account of the Contractor any acts that County deems necessary for the proper repair or maintenance of the Collateral or any part of it. All sums expended by County under this paragraph, including but not limited to, attorneys' fees, court costs, agent's fees, or commissions, or any other costs or expenses, will bear interest from the date of payment at the annual rate of three percent, will be payable at the place designated in the Contractor's note, and will be secured by this Security Agreement.

Change of Place of Business

10. The Contractor will promptly notify County of any change of the Contractor's chief place of business, or place where records concerning the Collateral are kept.

Attorney-in-Fact

11. The Contractor appoints County as the Contractor's attorney-in-fact to do any act that the Contractor is obligated by this Security Agreement to do, to exercise all rights of the Contractor in the Collateral, to make collections, to execute all papers and instruments, and to do all other things necessary to preserve and protect the County's security interest in the Collateral.

Time of Performance and Waiver

12. The failure of County to exercise any right or remedy will not constitute a waiver of any obligation of the Contractor or right of County and will not constitute a waiver of any other similar default that occurs later.

Default

13. The Contractor will be in default under this Security Agreement on the occurrence of any of the following events or conditions:

(a) Default in the EMS Agreement;

(b) Loss, theft, substantial damage, or destruction of the uninsured Collateral, sale, or additional encumbrance to or of any of the Collateral without compliance with Article 1, B (3) of the Contractor Agreement as amended, or the making of any levy, seizure, or attachment of or on the Collateral; or

(c) Death, dissolution, termination of existence, insolvency, business failure, appointment of the Contractor, assignment for the benefit of creditors, or the commencement of any proceeding under any bankruptcy or insolvency law by or against the Contractor.

Remedies

14. On the occurrence of any event of default, County may exercise its takeover rights in accordance with the terms and conditions of the EMS Agreement.

In the event of a takeover, County may require the Contractor to assemble the Collateral and make it available to County at any place to be designated by County that is reasonably convenient to both parties, or County may proceed in accordance with the terms and conditions of the EMS Agreement.

Governing Law

15. This Security Agreement will be construed in accordance with the laws of the State of California. All obligations of the parties created under this Security Agreement are performable in El Dorado County, California.

Parties Bound

16. This Security Agreement will be binding on and inure to the benefit of the parties and their respective heirs, executors, administrators, legal representatives, successors, and assigns as permitted by this Security Agreement.

Attorneys' Fees

17. If any litigation is begun between the parties to this Security Agreement concerning the Collateral, this Security Agreement, or the rights and duties of either party, the prevailing party will be entitled to a reasonable sum as reimbursement for that party's attorneys' fees and legal expenses.

Validity and Construction

18. If any one or more of the provisions contained in this Security Agreement is for any reason held to be invalid, illegal, or unenforceable, the invalidity, illegality, or unenforceability of that provision will not effect any other provision of this Security Agreement, and this Security Agreement will be construed as if the invalid, illegal, or unenforceable provision had never been contained in it.

IN WITNESS WHEREOF, the parties hereto have executed this Security Agreement the day and year first below written.

-- COUNTY OF EL DORADO --

Dated: _____

By: _____

Chair
Board of Supervisors
"County"

ATTEST:
Kim Dawson
Clerk of the Board of Supervisors

By: _____
Deputy Clerk

Dated: _____

-- CONTRACTOR --

Operations Contractor

By: _____

Dated: _____

Signatory Name & Title
"Contractor"

ATTEST:

By: _____
Board Secretary

Dated: _____

CONTINGENT LEASE AGREEMENT
COUNTY OF EL DORADO

THIS CONTINGENT LEASE Agreement (Agreement) is entered into as of the day _____ of _____, 2021, between the County Of El Dorado, a political subdivision of the State of California, (Lessee), and Operations Contractor (hereinafter referred to as Lessor or Contractor).

WHEREAS, Lessor and Lessee have entered into an agreement for ambulance services (Contract # _____), which is incorporated herein for all purposes, which contemplates that the parties would enter into a mutually agreed upon arrangement to facilitate Lessee's "Takeover rights" as described in the Contract; and

WHEREAS, in the event of a "takeover", Lessee desires to lease certain ambulances and certain items of equipment (collectively known as Equipment) specified on Exhibit A attached hereto and incorporated herein for all purposes, to Lessee, and Lessee desires to lease the Equipment from Lessor upon the terms and contained in this Agreement and based on the Contract; and

WHEREAS, there are no existing security interests or other encumbrances on the Equipment; and

WHEREAS, Lessor and Lessee agree that this Contingent Lease Agreement shall become effective and the Lessee shall lease the Equipment only upon occurrence of the contingency provided in section 3 hereof in the event of exercise of takeover rights in accordance with the Contract;

NOW, THEREFORE, in consideration of the foregoing and the covenants and agreements contained herein and other good and valuable consideration, the sufficiency of which are hereby acknowledged and confessed, the parties hereto, intending to be legally bound, do hereby represent, warrant, covenant and agree as follows:

- 1) Agreement to Lease: That all matters stated above are found to be true and correct and are hereby incorporated into the body of this Agreement as if copied herein in their entirety. This Agreement sets forth the terms and conditions upon which Lessor agrees to lease to Lessee, and Lessee agrees to lease from Lessor, the Equipment specified on Exhibit "A" attached hereto and incorporated by reference herein.
- 2) Acceptance: Lessor warrants that the Equipment complies in all respects with the terms and provisions of the Contract. Lessee hereby accepts the Equipment for lease upon and subject

to the terms and conditions of this Agreement "as is" and Lessee hereby agrees to be fully and completely bound by each and all of the terms and conditions hereof.

- 3) Lessee's Performance Rights and "Takeover Rights": This Agreement shall be contingent and effective solely upon the determination by the El Dorado County Board of Supervisors that a Major Breach as defined in the contract # _____ has occurred and Lessee's "takeover rights" or "performance rights" are activated in accordance with said contract. Once "takeover rights" are activated by Lessee by notice to Lessor that a majority vote of the El Dorado County Board of Supervisors has been made to effectuate an immediate "takeover" or takeover by Lessee pursuant to and by the Contract, then Lessee shall have the option, at its sole discretion to take possession and control of the Equipment subject to the terms and conditions of this Agreement.

- 4) Rent, Lease Term and Renewal: Upon Lessee exercising its performance rights, Lessee shall pay Lessor or Lessor's assignee or successor monthly rent for the Equipment in an amount equal to the fair market monthly rental value of the Equipment ("Rental Payment"), less any offset for amounts due from Lessor to Lessee under the Contract. One such Rental Payment shall be due and payable during the term of this Agreement on or before the first day of each calendar month succeeding the calendar month in which Lessee exercises its performance rights; provided that in the event the term hereof shall end during a calendar month or a subsequent sublease shall be executed, the rent for any fractional calendar month preceding the end of the term of this Agreement or the effective date of the subsequent sublease agreement, as applicable, shall be prorated by days. In addition, Lessee shall pay rent for the fractional calendar month in which Lessee exercises its performance rights prorated by days commencing with the day Lessee takes possession and control of the Equipment. The term of this Agreement ("Lease Term") shall commence on the exercise of Lessee's performance rights hereunder and shall continue for the same period of time as the Contract, unless sooner terminated pursuant to the provisions hereof. The amount of the fair market monthly rental value ("FMMRV") of the Equipment shall be determined by agreement of the Lessor and Lessee. In the event that the Lessor and Lessee cannot agree upon the fair market monthly rental value of the Equipment within three (3) months of the date when the initial Rental Payment amount or any subsequent adjusted Rental Payment amount becomes due ("Agreement Date"), the fair market monthly rental value of the Equipment shall be determined by the following appraisal process. Within ten (10) days after the FMMRV Agreement Date, each party shall select an appraiser and shall submit in writing the name of the appraiser so selected to the other party. Within twenty (20) days after the FMMRV Agreement Date, the two (2) appraisers so selected by the parties shall select a third, and the three (3) appraisers shall determine the FMMRV of the Equipment and shall submit in writing their determination to both parties within thirty (30) days of the FMMRV Agreement date. The three (3) appraisers' determination of the FMMRV of the Equipment shall be binding upon both Lessor and Lessee when approved by the El Dorado County Board of Supervisors.

- 5) Payment of Rent: The Rental Payments and any other payments under this Agreement shall be payable only from the current revenues of Lessee or any other funding source Lessee should choose and shall be made to Lessor or to Lessor's assignee or successor at Lessor's

address shown on the signature page hereof, or at such other address as Lessor or Lessor's assignee may designate, in immediately available funds in such coin or currency of the United States of America or other medium of exchange which at the time of payment shall be legal tender for the payment of public and private debts.

- 6) Non-appropriation of Funds: In the event funds are not budgeted and appropriated in any fiscal year of Lessee for Rental Payments due under this Agreement for the then current or succeeding fiscal year of Lessee, this Agreement shall impose no obligation on the Lessee as to such current or succeeding fiscal year of Lessee and this Agreement shall become null and void. No right of action or damage shall accrue to the benefit of Lessor, its successors or assignees, for any further payments. If the provisions of this are utilized by Lessee, Lessee agrees to promptly notify Lessor or Lessor's assignee within a reasonable amount of time that funds are not budgeted and appropriated, and to immediately and peaceably surrender possession of the Equipment to Lessor or Lessor's assignee or the appropriate entity. In all events, Lessee shall pay Rental payments for each month the Equipment is utilized by the Lessee or an agent of the Lessee.

- 7) Purchase Option: In the event Lessee has exercised its performance rights upon thirty (30) days prior written notice from Lessee to Lessor ("Purchase Option Notice"), and provided there is no Event of Default (as defined herein) or Incipient Default (as defined herein) then existing Lessee shall have the right to purchase the Equipment by paying to Lessor, on such date, the Rental Payment then due together with an amount equal to the then Fair Market Value ("Concluding Payment") of the Equipment, Fair Market Value of the Equipment shall be determined by agreement of the Lessor and Lessee. In the Purchase Option notice from the Lessee to the Lessor, the Lessee shall indicate what Lessee believes the Concluding Payment amount should be within ten (10) days after receipt of the Lessee's Purchase Option notice. Lessor shall notify Lessee in writing if Lessor disagrees with the Lessee's Concluding Payment amount as specified in the Lessee's Purchase Option notice ("Lessor's Response Notice"). In the event Lessor fails to deliver Lessee's Response Notice within ten (10) days after Lessor's receipt of the Lessee's Purchase Option notice, Lessor shall be obligated to sell the Equipment to Lessee for the Rental Payment then due together with the Concluding Payment amount set forth in Lessee's Purchase option notice. In the event Lessor delivers the Lessor's Response Notice in a timely fashion, then within ten (10) days after Lessee's receipt of Lessor's Response Notice, each party shall select an appraiser and submit in writing the name of the appraiser so selected to the other party. Within twenty (20) days after Lessee's receipt of Lessor's Response Notice, the two (2) appraisers so selected by the parties shall select a third appraiser, and the three (3) appraisers shall determine the fair market value of the Equipment and shall submit in writing, their determination to both Lessor and Lessee. Such determination by the three (3) appraisers of the fair market value of the Equipment shall be the Concluding Payment amount and shall be binding upon Lessor and Lessee. Upon satisfaction by Lessee of such purchase conditions, Lessor will transfer any and all of its right, title and interest in the Equipment to Lessee as is without warranty express or implied, except that Lessor shall warrant the Equipment is free and clear of any liens created by Lessor. Documentation verifying that any Equipment is free and clear of any liens created by Lessor will be provided to Lessee promptly.

- 8) Statement of Lease: This Agreement shall constitute a lease of personal property, and Lessee agrees to take all action necessary or reasonably requested by Lessor or Lessor's assignee to ensure that the Equipment shall be and remain personal property, and nothing herein shall be construed as conveying to Lessee any interest in the Equipment other than its interest as a Lessee. Lessee shall, at its expense, protect and defend the interests of Lessor or Lessor's assignee in the Equipment against all third party claims as a result of Lessee's negligent act, keep the Equipment free and clear of any mortgage, security interest, pledge, lien, charge, claim or other encumbrance (collectively, "Lien"), except any Lien arising solely through acts of Lessor or Lessee's assignee ("Lessor's Lien"); give Lessor or Lessee's assignee immediate notice of the existence of any such Lien; and defend Lessor or Lessor's assignee against any claim, liability, loss damage or expense arising in connection with any of the foregoing.
- 9) Use: The Equipment set out in Exhibit "A" which is incorporated herein for all purposes may be subleased to a sublessee for use and operation pursuant to the Contract. The Equipment will be used for providing ambulance services to the Lessee and operated by Lessee and any sublessee in the ordinary conduct of their business by qualified employees and agents of Lessee and of any sublessee and in accordance with all applicable manufacturer and vendor instructions as well as with all applicable legal and regulatory requirements. Lessee shall not change, or permit any sublessee to change, the location of any of the Equipment from El Dorado County CSA No. 3 without obtaining Lessor's or Lessor's assignee's prior written consent.
- 10) Maintenance and Alterations: Lessee and any sublessee shall, at its expense, repair and maintain the Equipment so that it will remain in the same condition as when delivered to Lessee, ordinary wear and tear from proper use excepted. Such repair and maintenance shall be performed in compliance with all requirements necessary to enforce all product warranty rights and with all applicable legal and regulatory requirements. Lessee shall enter into and keep in effect during the Lease Term those maintenance agreements with respect to the Equipment required by this Agreement or hereafter required by Lessor or Lessor's assignee. Lessee shall, at its expense, make such alterations ("Required Alterations") to the Equipment during the Lease Term as may be required by applicable legal and regulatory requirements. In addition, Lessee may at its expense, without Lessor's consent, so long as no Event of Default or event which with the passage of time or giving of notice or both, would constitute an Event of Default ("Incipient Default"), has occurred and is continuing, make alterations ("Permitted Alterations") to any of the Equipment which do not impair the commercial value or originally intended function or use of such Equipment and which are readily removable without causing damage to such Equipment. All Required Alterations and Permitted Alterations, if any, shall be made only if permitted by applicable laws and only if made in conformance with applicable laws. Any Permitted Alterations not removed by Lessee prior to the return of such Equipment to Lessor or Lessor's assignee, and all Required Alterations, shall immediately without further action become the property of Lessor or Lessor's assignee and part of such Equipment for all purposes of this Agreement. Other than as provided in this Section hereof, Lessee may make no alterations to any of the Equipment. Any prohibited alterations to any of the Equipment shall, at Lessor or Lessor's assignee's election, immediately become the property of Lessor or Lessor's assignee without further action and

without Lessor or Lessor's assignee thereby waiving any Incipient Default (as defined herein) or Event of Default (as defined herein) .

- 11) Return: Unless Lessee elects to exercise its purchase option as provided in this Contingent Lease Agreement hereof, at the expiration or earlier termination of the Lease Term, Lessee shall, at its expense, return such Equipment to Lessor or Lessor's assignee at Lessor's address unless otherwise agreed in writing by Lessee and Lessor.
- 12) Identification: Lessor shall, at its expense, place and maintain permanent markings on the Equipment evidencing ownership, security and other interests therein, as specified from time to time by Lessor or Lessor's assignee. Lessee shall not place or permit to be placed any other markings on any Equipment which might indicate any ownership or security interest in such Equipment. Any markings on any Equipment not made at Lessor's or Lessor's assignee's request shall be removed by Lessee, at its expense, prior to the return of such Equipment to Lessor or Lessor's assignee in accordance with Section 11 of this Contingent Lease Agreement entitled "Return" hereof.
- 13) Inspection: Upon reasonable prior notice, Lessee shall make the Equipment and all related records available to Lessor or Lessor's assignee or the agents of Lessor or Lessor's assignee for inspection during regular business hours at the location of such Equipment. Lessee acknowledges that at the time of "takeover", if any, Lessee or its agents will fully inspect the Equipment and verify that the Equipment is in good condition and repair and that the Lessee will accept the Equipment as is in accordance with this Contingent Lease Agreement at the paragraph entitled "Acceptance".
- 14) Lessee Sublease or Assignment: Lessee and Lessor agree that Lessee has the right to sublease the Equipment pursuant to a sublease agreement as Lessee's sole discretion may hereafter determine. Lessee shall further have the right, in the event of termination of any sublease agreement, or termination of a subsequent sublease agreement, to sublease the Equipment under the terms and conditions as Lessee shall determine to another sublessee. If Lessor has failed to perform under the terms of this Contingent Lease Agreement or the Contract then Lessor's approval of a sublessee shall not be required. If Lessee elects not to exercise its performance rights, or fails to budget and appropriate funds as provided in the paragraph of this Contingent Lease Agreement entitled "Non-Appropriation of Funds" hereof, this Contingent Lease Agreement shall terminate automatically in accordance with Section 6 hereof entitled "Non-appropriation of Funds".
- 15) Lessor Assignment: Lessor or Lessor's assignee may from time to time, after prior written approval of Lessee, which approval shall not be unreasonably withheld or delayed, assign or otherwise transfer (collectively "Transfer"), in whole or in part, this Agreement, or any of its interests, rights or obligations with respect thereto, including without limitation any Rental Payment and any other sums due or to become due under this Agreement, to one or more persons or entities (hereinafter referred to as "Assignee"). Each Assignee shall have, to the extent provided in any Transfer document, all of Lessor's rights, powers, privileges and remedies provided at law, equity or in this Agreement.

- 16) Liens: Lessee shall not directly or indirectly create, incur, assume or suffer to exist any Lien on or with respect to any Equipment Lessor's or an Assignee's title to any such Equipment, or other interest or right of Lessor or an Assignee with respect thereto, except Lessor's Liens. Lessee, at its expense, shall promptly pay, satisfy and take such other actions as may be necessary or reasonably requested by Lessor or an Assignee to keep the Equipment free and clear of, and to duly and promptly discharge, any such Lien, except for any liens caused by Lessor.
- 17) Risk of Loss: Lessee shall bear all risk of loss, damage, theft, taking, destruction, confiscation or requisition with respect to the Equipment, however caused or occasioned, except where caused by the negligence of Lessor, which shall occur prior to the return of such Equipment in accordance with paragraph 11 in Contingent Lease Agreement entitled "Return". In addition, Lessee hereby assumes all other risks and liabilities, including without limitation personal injury or death and property damage, arising with respect to the Equipment, except where caused by the negligence of Lessor, including without limitation those arising with respect to the manufacture, purchase, ownership, shipment transportation, delivery, installation, leasing, possession, use, storage and return of such Equipment, howsoever arising, in connection with any event occurring prior to such Equipment's return in accordance with paragraph 11 in Contingent Lease Agreement entitled "Return". In no event shall Lessee's liability with respect to the Equipment exceed the fair market value of the Equipment, taking into account the age and condition of the Equipment at the time of the loss, damage, the taking, destruction, confiscation or requisition.
- 18) Casualty: If any of the Equipment shall become lost, stolen, destroyed or irreparably damaged from any cause whatsoever, or shall be taken, confiscated or requisitioned (any such event herein called an "Event of Loss"), Lessee shall promptly notify Lessor of the occurrence of such Event of Loss.
- 19) Insurance: Lessee or any sublessee hereunder shall, at its expense, cause to be carried and maintained for all of the Equipment, commencing at the time any risk shall pass to Lessee as to such Equipment and continuing until the return of such Equipment in accordance with the paragraph 11 in Contingent Lease Agreement entitled "Return", insurance against such risks, under Lessee's self-insurance program or, at Lessee's sole option, some other program mutually agreed to by Lessor and Lessee. If any insurance proceeds are received with respect to an occurrence which does not constitute an Event of Loss, such proceeds shall be applied to payment for repairs. If any insurance proceeds are received by Lessee or any sublessee or an Assignee with respect to an occurrence which constitutes an Event of Loss, such proceeds shall be applied first toward replacement Equipment or applied toward repair of Equipment to a serviceable condition, and then toward the Rental Payments due. Within ten (10) days of Lessee taking possession and control of the Equipment, and, if an insurance policy is issued, on a date not less than thirty (30) days prior to each insurance policy expiration date, Lessee shall deliver to Lessor certificates of insurance or proof of self insurance or other evidence satisfactory to Lessor showing that such insurance coverage is and will remain in effect in accordance with Lessee's obligations under this Section, Lessor shall be under no duty to ascertain the existence of any insurance coverage or to examine any certificate of insurance or other evidence of insurance coverage or to advise Lessee in the event the insurance

coverage does not comply with the requirements hereof. Lessee shall give Lessor prompt notice of any damage, loss or other occurrence required to be insured against with respect to any Equipment.

- 20) Taxes and Fees: Except to the extent exempted by law, Lessee hereby assumes liability for, and shall pay when due all fees, taxes and governmental charges (including without limitation interest and penalties) of any nature imposed upon the Equipment, or the use thereof except any taxes on or measured by Lessor's income or the value of any of Lessor's interest in this Agreement or the Equipment.
- 21) Limited Warranty: Lessor warrants to Lessee that, so long as no Incipient Default or Event of Default has occurred and is continuing, Lessor will not interfere with Lessee's use and possession of the Equipment. Lessor, not being the manufacturer or vendor of the equipment, makes no other representation or warranty, express or implied, as to the suitability or fitness for any particular purpose the quality of the material or workmanship of the equipment.
- 22) Events of Default: Time is of the essence in the performance of all obligations of Lessee. An "Event of Default" shall occur if (a) Lessee fails to make any Rental Payment for which funds have been appropriated and budgeted by Lessee as it becomes due in accordance with the terms of this agreement and any such failure continues for a period of ten (10) days after written notice to Lessee from Lessor, or (b) Lessee violates any covenant, term, or provision of this Agreement, and such violation shall continue unremitted for a period of ten (10) days after written notice to Lessee from Lessor. Failure of Lessee to budget and appropriate funds in any fiscal year of Lessee for Rental Payments due under this Agreement shall not constitute an Event of Default.
- 23) Remedies: If one or more Events of Default shall have occurred and be continuing after the ten (10) day notice period has lapsed, Lessor or Lessor's assignee at its option, may:
- A) proceed by appropriate court action or actions, either at law or in equity, to enforce performance by Lessee of the applicable covenants of this Agreement or to recover damages for the breach thereof, or
 - B) by notice to Lessee terminate this Agreement, whereupon all rights of Lessee to the possession and use of the Equipment shall absolutely cease and terminate as though this Agreement as to such Equipment had never been entered into; provided, however, Lessee shall nevertheless remain fully and completely liable under this Agreement only for the payment of the outstanding Rental Payments for the balance of the then current month; and thereupon Lessor or Lessor's assignee may without notice, by its agents, enter upon the premises of Lessee where any of the Equipment may be located and take possession of all or any of such Equipment and from that point hold, possess, operate, sell, lease and enjoy such Equipment free from any right of Lessee, its successors and assigns, to use such Equipment for any purposes whatsoever.

The remedies of Lessor referred to in this Section shall be deemed exclusive.

- 24) Information: Lessee agrees to furnish Lessor or an Assignee such information concerning the Equipment as Lessor or an Assignee may reasonably request.
- 25) Late Charges: Any nonpayment of Rental Payment or other amounts payable under this Agreement shall result in Lessee's obligation to promptly pay Lessor or Lessor's assignee as additional rent on such overdue payment, for the period of time during which it is overdue, interest at the highest lawful rate authorized to be paid by municipalities of the State of California.
- 26) Lessor's Right to Perform for Lessee: If Lessee fails to duly and promptly pay (except pursuant to the paragraph in this Contingent Lease Agreement entitled "Non-Appropriation of Funds"), perform or comply with any of its obligations, covenants or agreements under this Agreement, Lessor or an Assignee may itself pay, perform or comply with any of such obligations, covenants or agreements for the account of Lessee, in such event, any amount paid or expense incurred by Lessor or an Assignee in connection therewith shall on demand, together with interest as provided in the paragraph in this Contingent Lease Agreement entitled "Late Charges", be paid to Lessor or an Assignee.
- 27) Notices: Any consent, instruction or notice required or permitted to be given under this Agreement shall be in writing and shall become effective when delivered, or if mailed when deposited in the United States mail, postage prepaid, registered or certified mail, return receipt requested, and addressed to Lessor, Lessee or an Assignee, as the case may be, at their respective addresses set forth herein or at such other address as Lessor, Lessee or an Assignee shall from time to time designate to the other party by notice similarly given.
- 28) Miscellaneous: No term or provision of this Agreement may be amended, altered, waived, discharged or terminated except by an instrument in writing signed by a duly authorized representative of the party against which the enforcement of the amendment, alteration, waiver, discharge or termination is sought. This Agreement shall be governed in all respects by, and construed in accordance with, the laws of the State of California. Subject to all of the terms and provisions of this Agreement, all of the covenants, conditions and obligations contained in this Agreement shall be binding upon and inure to the benefit of the successors and assigns of the parties. This Agreement, any documents executed and delivered in connection herewith, including but not limited to the Guaranty and any subsequent guaranty, the Non-disturbance Agreement of the Bank, and the Contract and any documents executed in connection with said Contract shall constitute the entire agreement of Lessor and Lessee with respect to the Equipment leased hereby, and shall automatically cancel and supersede any and all prior oral or written understandings with respect hereto. This Agreement may be executed in any number of counterparts, each of which, when so executed and delivered, shall be an original but all such counterparts taken together shall constitute one and the same instrument. The headings in this Agreement shall be for convenience of reference only and shall form no part of this Agreement. Whenever the context requires, the covenants, conditions and obligations contained in this under this Agreement shall survive the delivery and return of the Equipment leased hereunder.

IN WITNESS WHEREOF, the parties hereto have executed this Agreement on the day and year first written above.

LESSOR / CONTRACTOR

Date: _____
Signatory
Operations Contractor
(Contractor)

Attest:

By: _____ Date: _____
Corporate Secretary

LESSEE

Date: _____
Chair
Board of Supervisors
County of El Dorado

*Attest: Kim Dawson
Clerk of the Board of Supervisors*

By: _____ Date: _____
Deputy



The County of El Dorado

Chief Administrative Office
 Don Ashton, Chief Administrative Officer

Procurement & Contracts Division
 Phone (530)621-5830 Fax (530)295-2537

DATE: May XX, 2021
TO: All Prospective Proposers
SUBJECT: Addendum No. 2
 RFP #21-990-036
 County Service Area #3 Advanced Life Support Ambulance Service

PROPOSALS DUE: 3:00 p.m., May 28, 2021

Submit Proposals for this work with the understanding and full consideration of this Addendum No. 2. The revisions declared in this Addendum are essential parts of the RFP.

ITEM NO.	SECTION, TITLE, OR PAGE NO.	DESCRIPTION OF CHANGE																		
2.01	Competitive Process Timeline, Page 1	<p>The Competitive Process Timeline is amended to read as follows:</p> <table border="1"> <thead> <tr> <th colspan="2">Competitive Process Timeline</th> </tr> <tr> <th>Event</th> <th>Date</th> </tr> </thead> <tbody> <tr> <td>RFP is Released</td> <td>April 16, 2021</td> </tr> <tr> <td>MANDATORY – Pre-Proposal Conference – Questions Due</td> <td>10:00 a.m., April 30, 2021</td> </tr> <tr> <td>Responses to Questions Posted</td> <td>May 14, 2021</td> </tr> <tr> <td>Proposal Submission Deadline & Public Opening</td> <td>3:00 p.m., May 28, 2021</td> </tr> <tr> <td>Oral Presentations (if necessary)</td> <td>Week of June 7, 2021</td> </tr> <tr> <td>Estimated Completion of Evaluation Process</td> <td>Week of June 14, 2021</td> </tr> <tr> <td>Board of Supervisors Award of RFP</td> <td>June, 2021</td> </tr> </tbody> </table>	Competitive Process Timeline		Event	Date	RFP is Released	April 16, 2021	MANDATORY – Pre-Proposal Conference – Questions Due	10:00 a.m., April 30, 2021	Responses to Questions Posted	May 14, 2021	Proposal Submission Deadline & Public Opening	3:00 p.m., May 28, 2021	Oral Presentations (if necessary)	Week of June 7, 2021	Estimated Completion of Evaluation Process	Week of June 14, 2021	Board of Supervisors Award of RFP	June, 2021
Competitive Process Timeline																				
Event	Date																			
RFP is Released	April 16, 2021																			
MANDATORY – Pre-Proposal Conference – Questions Due	10:00 a.m., April 30, 2021																			
Responses to Questions Posted	May 14, 2021																			
Proposal Submission Deadline & Public Opening	3:00 p.m., May 28, 2021																			
Oral Presentations (if necessary)	Week of June 7, 2021																			
Estimated Completion of Evaluation Process	Week of June 14, 2021																			
Board of Supervisors Award of RFP	June, 2021																			
2.02	Section IV., Scope of Services, Page 10	<p>The following Note at the bottom of page 10 is deleted in its entirety:</p> <p>"Note: Shifts should not exceed 24 hours maximum without prior written approval from the County. Shifts exceeding 48 hours will not be approved."</p>																		

ITEM NO.	SECTION, TITLE, OR PAGE NO.	DESCRIPTION OF CHANGE
2.03	X. Proposal Submittal, Page 36	The proposal opening date is amended to read as follows: May 28, 2021

Except as herein amended, all other parts and sections of RFP #21-990-036 shall remain unchanged and in full force and effect.

Proposers who have already mailed their proposal may contact Sue Hennike (email: sue.hennike@edcgov.us) to arrange return or pick up of their proposal as needed.

The Chief Administrative Office is only sending this addendum by posting on the following website:

<http://edcapps.edcgov.us/contracts/invite.asp>

END OF ADDENDUM NO. 2

 Approved by:
 Michele Weimer
 Chief Administrative Office
 Purchasing Agent

 Date



The County of El Dorado

Chief Administrative Office

Procurement & Contracts Division
Phone (530)621-5830 Fax (530)295-2537

Date: May XX, 2021

To: All Prospective Proposers

Re: RFP #20-990-036
County Service Area #3 Advanced Life Support Ambulance Service
Questions & Answers – 1

Questions regarding the subject Request for Proposals (RFP) were received on or by April 17, 2021. The questions that the County has deemed appropriate and relevant with their answers are listed below:

Item	Questions and Answers
1.01	<p>Question: Can the County provide ground response and transport volume for the most recent three-year period available (please see more detailed CAD data request below)?</p> <p>Answer: Based on information from the County electronic patient care report system, volume was a follows:</p> <p style="text-align: center;">2018 = 2716 transports</p> <p style="text-align: center;">2019 = 2608 transports</p> <p style="text-align: center;">2020 = 2414 transports</p>
1.02	<p>Question: Can the County provide air transport volume for same period?</p> <p>Answer:</p> <ul style="list-style-type: none">a. 2018 = 312b. 2019 = 321c. 2020 = 296d. 2021 (YTD) = 92

<p>1.03</p>	<p>Question: Can the County provide the current contract compliance history of the current provider for the most recent three-year period available?</p> <p>Answer: The current contractor has been compliant over the most recent three year period.</p>
<p>1.04</p>	<p>Question: Can the County provide payor mix data for the most recent three-year period available?</p> <p>Answer: Data is based on 2020 data due to the transition of billing vendors between 2019 and 2020</p> <ul style="list-style-type: none"> a. Medicare HMO = 33.62% b. Medi-Cal HMO = 27.11% c. Private Insurance = 24.88% d. Custody = 0.11% e. Workers Comp = 0.45% f. Private Pay = 13.83%
<p>1.05</p>	<p>Question: Who will be doing patient billing service at this time?</p> <p>Answer: At this time, the County contracts with Wittman Enterprises to for ambulance billing, with some billing functions done by County staff.</p>
<p>1.06</p>	<p>Question: Will a new contractor have access to the communications infrastructure, and will there be a cost associated with its use? Will a Frequency Use Agreement be available to bridge communication with multiple jurisdictions?</p> <p>Answer: The contractor, as part of the contract, is required to provide or subcontract dispatch coverage and services.</p>
<p>1.07</p>	<p>Question: Can the County provide the following Computer Aided Dispatch (CAD) data:</p> <ul style="list-style-type: none"> • All events to include transports, dry runs and canceled calls? • 13 months of data? • Event ID? • Address Field? • City Field? • State Field? • Zip Field?

- Latitude?
- Longitude?
- Call Outcome Field?
- Time Call Received?
- Time Dispatch?
- Time Enroute?
- Time On Scene?
- Time To Hospital?
- Time Arrive Hospital?
- Time Call cleared?
- Zone Description Field, if any?
- Any field that details if call is a long-distance transport?
- Response time Standard?
- Response Type (Lights & Siren, versus not)?
- 911 versus Private transfer?
- Cancel reason?
- Incident type?
- LOS requested?
- Pt Condition?

Answer: Due to the limited fields in the CAD system, the attached report is all that can be provided at this time. It should also be noted that the South Lake Tahoe Police Department is in the process of changing CAD vendors. The new system may have more capability and functionality to meet these data points.

The current dispatch system used for the response area has the following fields available:

1. transports, dry runs, canceled calls- **yes with exception of dry runs**
2. Event ID **yes**
3. Address field **yes**
4. City field **yes**
5. State field **no**
6. Zip field **no**
7. Latitude **no**
8. Longitude **no**
9. call outcome **can be entered into call notes, but not otherwise**
10. time call received **yes**
11. time dispatched **yes**
12. time enroute **yes**
13. time on scene **yes**
14. time to hospital **yes**
15. time arrive hospital **yes**
16. time call cleared **yes**
17. Zone description field, if any **we have "beats/areas" based on address built into CAD**
18. Any field that details if call is a long distance transport **would only know by location entered for destination of transport**
19. response time standard **no**
20. response time (lights and siren, versus not) **response is based on call type entered**
21. 911 vs private transfer **They are call typed different**

	<p>22. cancel reason entered into call notes by dispatcher 23. incident type yes 24. LOS request no 25. patient condition only basic patient info entered into call notes by dispatcher based on EMD</p> <p>Please refer to the attached document entitled, "General Questions on Responses/Transports RFP questions – Details."</p>
<p>1.08</p>	<p>Question: Can the County provide the revenue available for contract services during the past five years, including: Patient billing; District tax fund; QAF/IFT/GEMT funds, if any?</p> <p>Answer:</p> <p>a. Patient billing:</p> <ul style="list-style-type: none"> • 2016-2017 Actual: \$2,247,373.38 • 2017-2018 Actual: \$2,406,992.52 • 2018-2019 Actual: \$2,404,534.93 • 2019-2020 Actual: \$2,356,058.14 • 2020-2021 Budget: \$2,404,535 <p>b. District tax funds:</p> <ul style="list-style-type: none"> • 2016-2017 Actual: \$570,212.75 • 2017-2018 Actual: \$570,285.39 • 2018-2019 Actual: \$571,933.83 • 2019-2020 Actual: \$573,983.39 • 2020-2021 Budget: \$564,510.00 <p>c. QAF/IFT/GEMT funds:</p> <p>Information is limited due to the transition of the program organizationally and between billing contractors. Additionally, GEMT administrative processes at the State have been delayed due to COVID.</p> <ul style="list-style-type: none"> • QAF: 2019-2020: \$276,214.28 • GEMT – 2019: \$160,352.01
<p>1.09</p>	<p>Question: On page 10 of the Request for Proposals, there is a note that is an error: "Note: Shifts should not exceed 24 hours maximum without prior written approval from the County. Shifts exceeding 48 hours will not be approved."</p> <p>Answer: Please refer to Addendum 2.</p>
<p>1.10</p>	<p>Question: Will the provider negotiate wages with the incumbent workforce?</p> <p>Answer: The provider will be responsible for providing their own workforce.</p>

1.11	Question: Are the billing rate negotiable? Answer: The County retains the receivables and as a government entity, the rates are set by the Board of Supervisors and the rates can only be set to recover the cost of the service. Rates are adjusted annually based on CPI.
1.12	Question: Is there a treatment/no transport fee? Answer: Yes, currently it is \$458

Thank you for your interest and participation.

Michele Weimer
Procurement and Contracts Manager/
Purchasing Agent



General Questions on Responses/Transports RFP Questions - Details

Report Number	Primary Role Of Unit	Scene Incident Full Address	City Name	PSAP Call Date Time	Unit Notified By Dispatch Date Time	Unit En Route Date Time	Unit Arrived On Scene Date Time	Patient Arrived At Destination Date Time	Unit Back In Service Date Time	Unit Cancelled Date Time
Agency Name: Cal Tahoe JPA										
Incident Patient Disposition: Assist Fire Engine/ Other Apparatus										
665872bb9ff04718bd2895a1d8b2b5ed	ALS Ground Transport	3697 Aspen Av, S Lake Tahoe, CA, 96150	S Lake Tahoe	06/27/2020 23:28:21	06/27/2020 23:29:14	06/27/2020 23:29:56	06/27/2020 23:33:12	06/27/2020 23:59:00	06/28/2020 01:08:16	
c29df3961d8046d285c2ef00f0c8fe33	ALS Ground Transport	2200 Pope Beach Rd, S Lake Tahoe, CA, 96150	S Lake Tahoe	06/15/2020 08:20:52	06/15/2020 08:21:29	06/15/2020 08:22:25	06/15/2020 08:25:59		06/15/2020 09:01:00	
5764c74157a649688c2c99a779283349	ALS Ground Transport	1974 D St, S Lake Tahoe, CA,	S Lake Tahoe	05/21/2020 15:43:58	05/21/2020 15:44:41	05/21/2020 15:45:37	05/21/2020 15:47:58		05/21/2020 16:35:31	
ef10f6bb531a4c3899df3e18e75c1b08	ALS Ground Transport	3601 Lake Tahoe Bl5107, S Lake Tahoe, CA,	S Lake Tahoe	06/20/2020 22:32:18	06/20/2020 22:33:15	06/20/2020 22:37:51	06/20/2020 22:37:52		06/20/2020 23:23:37	
ff9f004e39f64dbab030bceeea200015	ALS Ground Transport	3411 Lake Tahoe Bl, S Lake Tahoe, CA,	S Lake Tahoe	07/05/2020 03:33:07	07/05/2020 03:34:09	07/05/2020 03:38:00	07/05/2020 03:50:00		07/05/2020 04:36:28	

Report Number	Primary Role Of Unit	Scene Incident Full Address	City Name	PSAP Call Date Time	Unit Notified By Dispatch Date Time	Unit En Route Date Time	Unit Arrived On Scene Date Time	Patient Arrived At Destination Date Time	Unit Back In Service Date Time	Unit Cancelled Date Time
Incident Patient Disposition: Assist, Agency										
0bb36ccb9ee34b36a0f7ff226daeaf22	Ground Transport	969 Lakeview Avenue, City of South Lake Tahoe, CA, 96150	City of South Lake Tahoe	02/27/2021 19:43:42	02/27/2021 19:44:29	02/27/2021 19:45:43	02/27/2021 19:48:00		02/27/2021 20:06:18	
bcca465d6b8544adba464c3f6db0455a	ALS Ground Transport	2140 Ruth Av, City of South Lake Tahoe, CA, 96150	City of South Lake Tahoe	08/28/2020 09:34:26	08/28/2020 09:58:45	08/28/2020 09:59:15	08/28/2020 10:12:00		08/28/2020 11:44:00	
e8cd7147c95a4dedbf8c2a53a497fc2d	Ground Transport	1080 Julie Ln244, City of South Lake Tahoe, CA, 96150	City of South Lake Tahoe	10/21/2020 14:57:58	10/21/2020 16:11:23	10/21/2020 16:12:07	10/21/2020 16:28:26	10/21/2020 16:40:00	10/21/2020 16:51:00	

Report Number	Primary Role Of Unit	Scene Incident Full Address	City Name	PSAP Call Date Time	Unit Notified By Dispatch Date Time	Unit En Route Date Time	Unit Arrived On Scene Date Time	Patient Arrived At Destination Date Time	Unit Back In Service Date Time	Unit Cancelled Date Time
Incident Patient Disposition: Assist, Public										
2b5d7b7ebbb74c41b2de388f1d38930d	Ground Transport	Black Bart Avenue at Ormsby Drive, City of South Lake Tahoe, CA, 96150	City of South Lake Tahoe	01/23/2021 23:37:33	01/23/2021 23:38:58	01/23/2021 23:39:29	01/23/2021 23:46:27		01/24/2021 00:08:55	01/24/2021 00:05:00
04a338ad47514192901398913a5cc7ed	Ground Transport	567 Anita Drive, City of South Lake Tahoe, CA, 96150	City of South Lake Tahoe	04/22/2021 14:55:09	04/22/2021 14:58:37	04/22/2021 14:58:41	04/22/2021 15:00:23		04/22/2021 15:08:00	
ad5274f290d74fca992cc55cdf8a703	ALS Ground Transport	2309 California Av, City of South Lake Tahoe, CA, 96150	City of South Lake Tahoe	07/05/2020 23:37:07	07/05/2020 23:38:20	07/05/2020 23:39:38	07/05/2020 23:42:58		07/06/2020 00:01:00	
16d7941d7dd4475596784f8e22e8061a	ALS Ground Transport	1429 Chinquapin Dr, City of South Lake Tahoe, CA, 96150	City of South Lake Tahoe	04/17/2020 12:01:01	04/17/2020 12:03:22	04/17/2020 12:07:09	04/17/2020 12:07:17		04/17/2020 12:15:25	

Report Number	Primary Role Of Unit	Scene Incident Full Address	City Name	PSAP Call Date Time	Unit Notified By Dispatch Date Time	Unit En Route Date Time	Unit Arrived On Scene Date Time	Patient Arrived At Destination Date Time	Unit Back In Service Date Time	Unit Cancelled Date Time
Incident Patient Disposition: Assist, Unit										
c9de4ea4a06b4c78810459944342fa1b	ALS Ground Transport	973 Los Angeles Av, South Lake Tahoe, California, 96150	South Lake Tahoe	05/25/2020 05:33:47	05/25/2020 05:34:16	05/25/2020 05:36:04	05/25/2020 05:37:53	05/25/2020 06:07:00	05/25/2020 06:32:00	
1d2c2630c15f4be29a6ad474ecbfe379	ALS Ground Transport	3133 Sacramento Av, S Lake Tahoe, CA, 96150	S Lake Tahoe	06/16/2020 19:08:52	06/16/2020 19:10:00	06/16/2020 19:10:51	06/16/2020 19:13:56	06/16/2020 19:49:00	06/16/2020 20:14:58	
41f777ac7cc748ef8f9d708a5ba86f3c	ALS Ground Transport	2297 Colorado Ave, S Lake Tahoe, CA, 96150	S Lake Tahoe	05/21/2020 21:48:57	05/21/2020 21:49:58	05/21/2020 21:51:00	05/21/2020 21:53:50	05/21/2020 22:25:00	05/21/2020 22:48:46	
987c35c3f9ea4ab1be731e5d3c823e7f	ALS Ground Transport	884 Merced AvA, S Lake Tahoe, CA, 96150	S Lake Tahoe	05/23/2020 22:18:10	05/23/2020 22:19:02	05/23/2020 22:20:26	05/23/2020 22:26:00	05/23/2020 23:05:00	05/23/2020 23:36:11	
837259bf20524f7787b16ca4622388ab	ALS Ground Transport	6940 SIERRA CENTER PARKWAY, Reno, CA, 96150	Reno	05/12/2020 12:32:10	05/12/2020 12:32:19	05/12/2020 12:32:21	05/12/2020 12:36:41	05/12/2020 13:05:00	05/12/2020 13:25:00	
766dd0a02179471faf69b096bea7699d	ALS Ground Transport	1020 Johnson Boulevard, S Lake Tahoe, CA, 96150	S Lake Tahoe	05/12/2020 20:57:58	05/12/2020 20:58:17	05/12/2020 20:59:34	05/12/2020 21:02:22	05/12/2020 21:27:00	05/12/2020 21:43:22	
39e60f2afe0f43e699355704c1c61c2e	ALS Ground Transport	1020 Johnson Boulevard, S Lake Tahoe, CA, 96150	S Lake Tahoe	04/24/2020 20:25:50	04/24/2020 20:26:49	04/24/2020 20:27:52	04/24/2020 20:30:20	04/24/2020 20:45:00	04/24/2020 21:12:56	
025165d8b49d486080205cae79080ff6	ALS Ground Transport	1101 3rd StA1, S Lake Tahoe, CA, 96150	S Lake Tahoe	04/09/2020 13:49:36	04/09/2020 13:50:43	04/09/2020 13:51:06	04/09/2020 13:52:35	04/09/2020 14:02:00	04/09/2020 14:29:08	
5327ea8453a34b679007f59155797afe	ALS Ground Transport	1369 Tata Ln, S Lake Tahoe, CA, 96150	S Lake Tahoe	05/24/2020 16:26:52	05/24/2020 16:27:29	05/24/2020 16:29:01	05/24/2020 16:33:08	05/24/2020 16:55:00	05/24/2020 17:22:54	
5acb52b09768445e87dd93df1c960c5a	ALS Ground Transport	3815 Forest Avenue, City of South Lake Tahoe, CA, 96150	City of South Lake Tahoe	05/24/2020 10:01:12	05/24/2020 10:01:51	05/24/2020 10:03:13	05/24/2020 10:07:17	05/24/2020 10:46:00	05/24/2020 11:04:45	
709608ed19654b5283c9e507092285d9	ALS Ground Transport	1 College Dr, City of South Lake Tahoe, CA, 96150	City of South Lake Tahoe	06/17/2020 20:57:33	06/17/2020 20:58:39	06/17/2020 21:00:00	06/17/2020 21:04:28		06/17/2020 21:26:45	
ace2b60c84544599bc1b9e1214c27f7d	Ground Transport	2299 Baldwin Beach Rd, S Lake Tahoe, CA, 96150	S Lake Tahoe	09/13/2020 13:52:57	09/13/2020 13:54:07	09/13/2020 13:56:51	09/13/2020 14:05:00		09/13/2020 14:35:34	

Report Number	Primary Role Of Unit	Scene Incident Full Address	City Name	PSAP Call Date Time	Unit Notified By Dispatch Date Time	Unit En Route Date Time	Unit Arrived On Scene Date Time	Patient Arrived At Destination Date Time	Unit Back In Service Date Time	Unit Cancelled Date Time
Incident Patient Disposition: Canceled (Prior to Arrival At Scene)										
357c5de75c88400386c8fc808100aba4	Ground Transport	1101 3rd St211, S Lake Tahoe, CA,	S Lake Tahoe	09/11/2020 21:48:41	09/11/2020 21:49:26	09/11/2020 21:51:33			09/11/2020 22:00:00	
559c0ef27a7f49a7b5811660cb3dfca0	Ground Transport	3640 Lake Tahoe Bl100, S Lake Tahoe, CA,	S Lake Tahoe	09/11/2020 07:02:21	09/11/2020 07:03:38				09/11/2020 07:07:00	
3d12bbd54ba04fd99976dd73da6141af	Ground Transport	1080 Julie Ln260, S Lake Tahoe, CA,	S Lake Tahoe	09/17/2020 11:58:15	09/17/2020 11:58:49	09/17/2020 11:59:51			09/17/2020 12:08:00	
e965aa703e1c4e1da5a72c08c8de86f6	ALS Ground Transport	Black Bart Av Martin Av, S Lake Tahoe, CA,	S Lake Tahoe	08/20/2020 20:52:17	08/20/2020 20:54:12	08/20/2020 20:55:11			08/20/2020 20:59:05	
eef467450d1d4deba4273f567767a5f9	Ground Transport	1901 Ibache St, S Lake Tahoe, CA,	S Lake Tahoe	09/03/2020 13:12:52	09/03/2020 13:13:52	09/03/2020 13:14:58			09/03/2020 13:20:00	
9adc9b8bd16b4840855e0c8354e8eb22	Ground Transport	Ski Run Blvd Terry Ln, S Lake Tahoe, CA,	S Lake Tahoe	10/22/2020 00:54:33	10/22/2020 00:55:17	10/22/2020 00:57:00			10/22/2020 01:07:01	
30bf5800629f41ba9feec5084809441c	Ground Transport	1175 Melba Dr, S Lake Tahoe, CA,	S Lake Tahoe	09/29/2020 00:49:35	09/29/2020 00:50:41	09/29/2020 00:53:04			09/29/2020 01:02:00	
cc6865733f4c4b2bb666b462756d8629	Ground Transport	Emerald Bay RoadVikingsholm Trail, City of South Lake Tahoe, CA, 96150	City of South Lake Tahoe	10/04/2020 16:58:30	10/04/2020 16:59:21	10/04/2020 16:59:48			10/04/2020 17:05:01	10/04/2020 17:01:58
3a55e53e9bf74737a0b1b434f48f039d	Ground Transport	3646 Pioneer Tr5, S Lake Tahoe, CA,	S Lake Tahoe	10/09/2020 17:59:39	10/09/2020 18:00:14	10/09/2020 18:02:01			10/09/2020 18:07:00	
13e8b58216f34e9ebc65ee927a3f0a4d	Ground Transport	2214 Barton Av21, S Lake Tahoe, CA,	S Lake Tahoe	11/09/2020 19:10:46	11/09/2020 19:11:37	11/09/2020 19:13:18			11/09/2020 19:16:00	
fec27c0a22d849909158c000d350bd10	Ground Transport	Ski Run Blvd Tamarack Av, S Lake Tahoe, CA,	S Lake Tahoe	11/13/2020 18:42:35	11/13/2020 18:43:00	11/13/2020 18:51:15			11/13/2020 18:53:00	
cbd2c932560c4803bbe6e7f92ba00b29	Ground Transport	901 Park Av, S Lake Tahoe, CA,	S Lake Tahoe	12/05/2020 10:59:13	12/05/2020 11:00:35	12/05/2020 11:01:40			12/05/2020 11:05:06	
d6103a14edca4bafa1477e3092a318db	Ground Transport	2214 Barton Av16, S Lake Tahoe, CA,	S Lake Tahoe	12/09/2020 09:59:32	12/09/2020 10:00:36	12/09/2020 10:01:16			12/09/2020 10:03:00	
963b55166d8c4f949165908151046f17	Ground Transport	901 Macinaw Rd, S Lake Tahoe, CA,	S Lake Tahoe	12/12/2020 07:15:19	12/12/2020 07:15:54	12/12/2020 07:16:52			12/12/2020 07:24:04	12/12/2020 07:24:04
065faaa500894b5e9cc5510d76c8ae26	Ground Transport	SR 89 South Upper Truckee RdSOF, S Lake Tahoe, CA,	S Lake Tahoe	12/25/2020 18:01:58	12/25/2020 18:03:10	12/25/2020 18:10:44			12/25/2020 18:15:00	
2821a75b6f1d4c2495539a9ed0c69598	Ground Transport	1175 Melba Dr, S Lake Tahoe, CA,	S Lake Tahoe	12/31/2020 23:42:27	12/31/2020 23:42:54	12/31/2020 23:44:18			12/31/2020 23:49:54	

Report Number	Primary Role Of Unit	Scene Incident Full Address	City Name	PSAP Call Date Time	Unit Notified By Dispatch Date Time	Unit En Route Date Time	Unit Arrived On Scene Date Time	Patient Arrived At Destination Date Time	Unit Back In Service Date Time	Unit Cancelled Date Time
57b44e5603934ef1ad5fdb483ade4362	Ground Transport	1175 Melba Dr, S Lake Tahoe, CA,	S Lake Tahoe	12/31/2020 23:42:27	12/31/2020 23:42:54	12/31/2020 23:44:18			12/31/2020 23:49:54	
a14491bb47fe4485aced53c84656f93d	Ground Transport	2634 Kubel Av, S Lake Tahoe, CA,	S Lake Tahoe	12/31/2020 23:53:28	12/31/2020 23:54:21	12/31/2020 23:55:18			01/01/2021 00:03:18	
4241c4bd4a8e4acf947034ae6ddeadba	Ground Transport	2882 Springwood Dr, S Lake Tahoe, CA,	S Lake Tahoe	01/10/2021 20:58:14	01/10/2021 20:59:19	01/10/2021 21:00:07			01/10/2021 21:05:01	
ddc9c5fc413d421ebbb4516f1600108b	Ground Transport	1848 Shady Ln, S Lake Tahoe, CA,	S Lake Tahoe	01/12/2021 21:20:05	01/12/2021 21:21:51	01/12/2021 21:23:01			01/12/2021 21:30:00	
36ddb35d299546b5b7e31d9b3d820b32	Ground Transport	981 Lodi Av3, S Lake Tahoe, CA,	S Lake Tahoe	01/18/2021 11:34:37	01/18/2021 11:35:07	01/18/2021 11:45:00			01/18/2021 12:07:46	
7d70da6f2c8c4050ababfda943232b10	Ground Transport	1101 3rd St223, S Lake Tahoe, CA,	S Lake Tahoe	01/19/2021 05:08:44	01/19/2021 05:11:44	01/19/2021 05:14:03			01/19/2021 05:23:00	
49130cace0ff471da9dc971dfd555a39	Ground Transport	1101 3rd St209, S Lake Tahoe, CA,	S Lake Tahoe	01/21/2021 08:22:15	01/21/2021 08:22:57	01/21/2021 08:24:56			01/21/2021 08:27:57	
c3c81263aaa843928df5af77ce3b549b	Ground Transport	Highway 89 at Fallen Leaf Road, City of South Lake Tahoe, CA, 96150	City of South Lake Tahoe	01/23/2021 15:30:51	01/23/2021 15:32:42	01/23/2021 15:35:55			01/23/2021 15:41:17	01/23/2021 15:40:06
43827a7bf4ef428dac75e7b839ebbd2e	ALS Ground Transport	625 Clement St, S Lake Tahoe, CA,	S Lake Tahoe	06/14/2020 15:47:32	06/14/2020 15:48:08	06/14/2020 15:48:46			06/14/2020 15:51:54	
4b35d199fdbf41568b9c1f3e65ca64b8	ALS Ground Transport	1080 Julie Ln44, S Lake Tahoe, CA,	S Lake Tahoe	06/05/2020 20:18:15	06/05/2020 20:18:51	06/05/2020 20:19:42			06/05/2020 20:26:23	
4f8a3ae6d1d942278209ee5e6b7b2c83	ALS Ground Transport	Emerald Bay Rd Sugar Pine Rd, S Lake Tahoe, CA,	S Lake Tahoe	05/23/2020 01:27:51	05/23/2020 01:30:18	05/23/2020 01:32:15			05/23/2020 01:35:54	
3360d94adb5444dab6eeba876d220e8c	ALS Ground Transport	1181 Wildwood Av5, S Lake Tahoe, CA,	S Lake Tahoe	05/12/2020 17:06:23	05/12/2020 17:07:31	05/12/2020 17:08:02			05/12/2020 17:10:00	
d011f0c3fbbf449c81a8c53725727e32	ALS Ground Transport	1152 Wildwood Av, S Lake Tahoe, CA,	S Lake Tahoe	04/25/2020 19:36:06	04/25/2020 19:36:32	04/25/2020 19:37:00			04/25/2020 19:41:10	
5773c0fdaba847d89cd09c48d51d1fa0	ALS Ground Transport	Heavenly Village Way, Stateline, NV, 89449	Stateline	04/27/2020 15:46:21	04/27/2020 15:47:21	04/27/2020 15:48:37	04/27/2020 15:52:00		04/27/2020 16:00:00	
249397f56d324f3c81988b37bb5c473b	ALS Ground Transport	US 50 Sierra At Tahoe Rd, S Lake Tahoe, CA,	S Lake Tahoe	04/22/2020 17:55:44	04/22/2020 17:56:23	04/22/2020 18:05:37			04/22/2020 18:19:58	
465bb7083d054980892a16c4da6b90bd	ALS Ground	1169 Tata LnC, S Lake Tahoe, CA,	S Lake Tahoe	03/06/2020 22:14:31	03/06/2020 22:15:12	03/06/2020 22:16:00	03/06/2020 22:18:00		03/06/2020 22:42:29	

Report Number	Primary Role Of Unit	Scene Incident Full Address	City Name	PSAP Call Date Time	Unit Notified By Dispatch Date Time	Unit En Route Date Time	Unit Arrived On Scene Date Time	Patient Arrived At Destination Date Time	Unit Back In Service Date Time	Unit Cancelled Date Time
Transport										
96be178ef76d4af6a61aa3e855899c06	ALS Ground Transport	1901 Airport Rd/Ste 100-109, S Lake Tahoe, CA,	S Lake Tahoe	07/05/2020 08:16:56	07/05/2020 08:18:43	07/05/2020 08:20:13			07/05/2020 08:39:53	
6d558de142f24fb18dfe89353325b91b	ALS Ground Transport	33540 loop rd , Pioneer, CA, 95666	Pioneer	07/05/2020 13:21:25	07/05/2020 13:22:44	07/05/2020 13:25:27			07/05/2020 13:28:00	
94721a5c66014e30a39ae76da56de3eb	ALS Ground Transport	2121 James Av, S Lake Tahoe, CA,	S Lake Tahoe	07/11/2020 17:57:48	07/11/2020 17:58:46	07/11/2020 18:00:40			07/11/2020 18:05:00	
3029f20c1c964e8b941d26b8b3632513	ALS Ground Transport	2000 Jewell Rd, City of South Lake Tahoe, CA, 96150	City of South Lake Tahoe	07/11/2020 21:09:37	07/11/2020 21:11:22	07/11/2020 21:12:26			07/11/2020 21:16:00	
cdb07d04bd2d404f8f3ccbc21072d266	ALS Ground Transport	4130 Lake Tahoe Bl, S Lake Tahoe, CA,	S Lake Tahoe	07/12/2020 18:25:17	07/12/2020 18:25:56	07/12/2020 18:27:06			07/12/2020 18:31:00	
0ecad2a7bacb45238be091bb40459884	ALS Ground Transport	987 Edgewood Cr, City of South Lake Tahoe, CA, 96150	City of South Lake Tahoe	07/20/2020 16:57:38	07/20/2020 16:58:10	07/20/2020 16:58:53			07/20/2020 17:03:51	
5fa5c9b5451f45a6bc64d79122223626	ALS Ground Transport	US 50 HWY 207, City of South Lake Tahoe, CA, 96150	City of South Lake Tahoe	07/02/2020 18:03:52	07/02/2020 18:05:00				07/02/2020 18:10:58	
c58753348a834835b82f7a5ff8b65cf7	ALS Ground Transport	1030 Midway Rd, S Lake Tahoe, CA,	S Lake Tahoe	07/26/2020 00:06:55	07/26/2020 00:07:30	07/26/2020 00:08:04			07/26/2020 00:08:30	
b933b7c744cc4bb8be61dbc22855111b	Ground Transport	793 Hazel Dr, City of South Lake Tahoe, CA, 96150	City of South Lake Tahoe	04/13/2021 01:06:44	04/13/2021 01:07:26	04/13/2021 01:09:00	04/13/2021 01:19:09		04/13/2021 01:24:00	
f62364a619b84a5c9cb32f36690cb5c8	Ground Transport	667 Tahoe Island Dr, S Lake Tahoe, CA,	S Lake Tahoe	04/19/2021 14:51:35	04/19/2021 14:52:18	04/19/2021 14:57:15			04/19/2021 15:04:00	
e54acfbaa2144ff88725c123363db593	Ground Transport	951 Tanglewood Dr, S Lake Tahoe, CA,	S Lake Tahoe	04/28/2021 17:24:20	04/28/2021 17:26:11	04/28/2021 17:26:51			04/28/2021 17:30:00	
fd864989581f4091896ffa0bae9c03c2	Ground Transport	4127 Pine Boulevard252, City of South Lake Tahoe, CA, 96150	City of South Lake Tahoe	03/30/2021 03:20:20	03/30/2021 03:22:25	03/30/2021 03:23:50			03/30/2021 03:27:36	03/30/2021 03:26:31
9b5fdcf475a84e2a93b68cd27fc0a2c5	Ground Transport	1040 Emerald Bay Road, City of South Lake Tahoe, CA, 96150	City of South Lake Tahoe	03/30/2021 20:36:10	03/30/2021 20:36:50	03/30/2021 20:37:41			03/30/2021 20:43:50	03/30/2021 20:43:49

Report Number	Primary Role Of Unit	Scene Incident Full Address	City Name	PSAP Call Date Time	Unit Notified By Dispatch Date Time	Unit En Route Date Time	Unit Arrived On Scene Date Time	Patient Arrived At Destination Date Time	Unit Back In Service Date Time	Unit Cancelled Date Time
da2c1e7397b34e298cee9e48ffff62b4	Ground Transport	1111 Sierra At Tahoe Rd, Meadow Lake Park, CA, 95734	Meadow Lake Park	04/03/2021 12:54:45	04/03/2021 12:58:43	04/03/2021 12:59:56			04/03/2021 13:13:38	
d17d6b1b964d4548be58222514018c90	Ground Transport	40 US 50, S Lake Tahoe, CA,	S Lake Tahoe	01/27/2021 21:07:32	01/27/2021 21:08:41	01/27/2021 21:10:02			01/27/2021 21:20:00	
ed2b3f6a70974434937a6a06533f6304	Ground Transport	1108 Sierra Boulevard, City of South Lake Tahoe, CA, 96150	City of South Lake Tahoe	01/28/2021 09:03:28	01/28/2021 09:04:44	01/28/2021 09:05:18			01/28/2021 09:13:42	01/28/2021 09:10:34
4457fe87f1aa4563acfd003fd155346f	Ground Transport	1501 Kirkwood Meadows Drive, Kirkwood, CA, 95646	Kirkwood	02/21/2021 16:05:51	02/21/2021 16:07:51	02/21/2021 16:07:53			02/21/2021 17:26:34	02/21/2021 16:55:48
670fb51081a3403dbd7c0bd7551c0f95	Ground Transport	2605 Chris Avenue, City of South Lake Tahoe, CA, 96150	City of South Lake Tahoe	02/27/2021 18:25:16	02/27/2021 18:26:37	02/27/2021 18:27:59			02/27/2021 18:40:23	
ae6cc42f40934b59a620d9a511a86390	Ground Transport	2498 Tepee Court, City of South Lake Tahoe, CA, 96150	City of South Lake Tahoe	02/27/2021 18:59:44	02/27/2021 19:00:56	02/27/2021 19:01:25			02/27/2021 19:07:59	02/27/2021 19:07:58
f35b282c3b6240ff8ab248a63f78c5ec	Ground Transport	1111 Sierra At Tahoe Rd, S Lake Tahoe, CA,	S Lake Tahoe	02/27/2021 12:42:05	02/27/2021 12:59:09	02/27/2021 12:59:10			02/27/2021 13:06:21	
8e9ec8d7a8174c4bbf14d89b96213862	Ground Transport	15 US 50, Stateline, CA, 96157	Stateline	02/27/2021 18:14:15	02/27/2021 18:15:21	02/27/2021 18:15:24			02/27/2021 18:21:06	02/27/2021 18:20:00
ee70122e7d9d46a6af4cd77ec2b458de	Ground Transport	2620 William Av, S Lake Tahoe, CA,	S Lake Tahoe	03/03/2021 08:29:42	03/03/2021 08:30:27	03/03/2021 08:31:25			03/03/2021 08:36:39	
db99d2ff22a8415cbef2348f4f249572	Ground Transport	1447 Herbert Av125, S Lake Tahoe, CA,	S Lake Tahoe	03/14/2021 13:51:11	03/14/2021 13:52:16	03/14/2021 13:53:34	03/14/2021 13:57:00		03/14/2021 13:58:00	
643fad02add4333ba63b45c23158a17	Ground Transport	1501 Kirkwood Meadows Drive, Kirkwood, CA, 95646	Kirkwood	03/17/2021 14:03:30	03/17/2021 14:04:57	03/17/2021 14:04:58			03/17/2021 14:49:27	03/17/2021 14:25:18
c323d1bfb028448d8a721ecc96878a50	Ground Transport	3490 Lake Tahoe Bl, S Lake Tahoe, CA,	S Lake Tahoe	03/25/2021 13:06:05	03/25/2021 13:08:23	03/25/2021 13:09:10			03/25/2021 13:15:12	
2dcb9124dff54209933fa581bbb74657	Ground Transport	3860 Saddle Rd, S Lake Tahoe, CA,	S Lake Tahoe	02/28/2021 12:01:19	02/28/2021 12:02:41	02/28/2021 12:02:44			02/28/2021 12:11:00	
dc86cbd31b4b4d37aad0259db84a06fa	ALS Ground	1169 Tata Lane, City of South Lake	City of South Lake Tahoe	07/02/2020 15:30:24	07/02/2020 15:30:50	07/02/2020 15:31:36			07/02/2020 15:45:35	07/02/2020 15:45:00

Report Number	Primary Role Of Unit	Scene Incident Full Address	City Name	PSAP Call Date Time	Unit Notified By Dispatch Date Time	Unit En Route Date Time	Unit Arrived On Scene Date Time	Patient Arrived At Destination Date Time	Unit Back In Service Date Time	Unit Cancelled Date Time
	Transport	Tahoe, CA, 96150								
ab94f111d53b4e97b77af1370096fe77	ALS Ground Transport	2940 Lake Tahoe Bl, City of South Lake Tahoe, CA, 96150	City of South Lake Tahoe	07/01/2020 14:25:59	07/01/2020 14:26:43	07/01/2020 14:26:51		07/01/2020 14:40:00		
15281ab8fa2946438cbbb9aca77a5bd5	ALS Ground Transport	1900 Lake Tahoe Bl, S Lake Tahoe, CA,	S Lake Tahoe	06/26/2020 10:26:47	06/26/2020 10:27:30	06/26/2020 10:28:13		06/26/2020 10:35:00		
4aadaeacd0934e75bc9a09fbad8af6c6	ALS Ground Transport	2620 Fountain Av, S Lake Tahoe, CA,	S Lake Tahoe	03/05/2020 17:58:31	03/05/2020 17:59:08	03/05/2020 18:04:23		03/05/2020 18:23:24		
0da0db95b9d64234b8d5619fd6f70732	ALS Ground Transport	3097 Harrison Av, City of South Lake Tahoe, CA, 96150	City of South Lake Tahoe	05/14/2020 11:32:20	05/14/2020 11:33:17	05/14/2020 11:33:42		05/14/2020 11:36:00	05/14/2020 11:35:00	
53342b30e7fe4891a34c1272accbab1c	ALS Ground Transport	3611 Terry Lane1, S Lake Tahoe, CA,	S Lake Tahoe	05/15/2020 16:25:45	05/15/2020 16:26:41	05/15/2020 16:27:37		05/15/2020 16:31:00	05/15/2020 16:30:00	
7cdc7434d8bb48fe8053187b85e0cd3f	Ground Transport	US 50 Lake Parkway, S Lake Tahoe, CA,	S Lake Tahoe	01/17/2021 16:44:44	01/17/2021 16:45:40	01/17/2021 16:46:00		01/17/2021 16:53:40		
dcc1307b8620461c8e7f63163064d8b7	Ground Transport	Emerald Bay Road at Highway 50, City of South Lake Tahoe, CA, 96150	City of South Lake Tahoe	12/12/2020 13:40:35	12/12/2020 13:41:54	12/12/2020 13:43:39		12/12/2020 13:48:02	12/12/2020 13:47:06	
0887adb2762041569d314f8a4b48187f	Ground Transport	3876 Lake Tahoe Bl, S Lake Tahoe, CA,	S Lake Tahoe	12/06/2020 11:58:48	12/06/2020 12:00:39	12/06/2020 12:01:14		12/06/2020 12:03:33		
0e86b648b6434703a802ff293087c6ba	Ground Transport	901 Park Avenue, City of South Lake Tahoe, CA, 96150	City of South Lake Tahoe	12/05/2020 10:59:13	12/05/2020 11:00:35	12/05/2020 11:01:39		12/05/2020 11:04:16	12/05/2020 11:03:22	
f14bab3fa109404c90bc740ed460efdb	Ground Transport	556 Gardner Street, City of South Lake Tahoe, CA, 96150	City of South Lake Tahoe	12/13/2020 09:16:42	12/13/2020 09:18:25	12/13/2020 09:18:28		12/13/2020 09:29:14	12/13/2020 09:29:14	
77d9bdf64cce4849a3b4bf1a4fb8aedd	Ground Transport	2299 Washington Avenue, City of South Lake Tahoe, CA, 96150	City of South Lake Tahoe	12/19/2020 15:17:53	12/19/2020 15:18:16	12/19/2020 15:18:19		12/19/2020 15:19:11	12/19/2020 15:19:05	
207cb904fce243bdaf91e9ead50d747d	ALS Ground Transport	2301 James Av2, S Lake Tahoe, CA,	S Lake Tahoe	08/30/2020 23:25:04	08/30/2020 23:27:23	08/30/2020 23:27:47		08/30/2020 23:32:00		
a88e5805bd814f94a03a6d6e6793e352	Ground Transport	1001 Heavenly Village Way1, City	City of South Lake Tahoe	09/05/2020 11:06:11	09/05/2020 11:06:34	09/05/2020 11:07:58		09/05/2020 11:09:01	09/05/2020 11:09:00	

Report Number	Primary Role Of Unit	Scene Incident Full Address	City Name	PSAP Call Date Time	Unit Notified By Dispatch Date Time	Unit En Route Date Time	Unit Arrived On Scene Date Time	Patient Arrived At Destination Date Time	Unit Back In Service Date Time	Unit Cancelled Date Time
		of South Lake Tahoe, CA, 96150								
ea25f430f59141edb724b8477fe5f535	Ground Transport	1317 Kyburz Av, City of South Lake Tahoe, CA, 96150	City of South Lake Tahoe	09/20/2020 19:02:03	09/20/2020 19:02:27	09/20/2020 19:04:09			09/20/2020 19:10:57	
54c6b1f309534f3bb24afad6b53a309e	Ground Transport	1313 Emerald Bay Rd2, City of South Lake Tahoe, CA, 96150	City of South Lake Tahoe	09/23/2020 11:35:01	09/23/2020 11:36:12	09/23/2020 11:36:56			09/23/2020 11:42:31	
9ce069e96590441f8e75758b5b095cc1	Ground Transport	1489 Black Bart Av, S Lake Tahoe, CA,	S Lake Tahoe	09/21/2020 17:31:03	09/21/2020 17:32:02	09/21/2020 17:33:54			09/21/2020 17:40:08	
cd7026a8238f436283efb2f6dac65370	Ground Transport	1246 Boren Wy, S Lake Tahoe, CA,	S Lake Tahoe	09/09/2020 11:58:15	09/09/2020 11:59:23	09/09/2020 12:00:30			09/09/2020 12:04:00	
4ee76c191c1d457b86962eb7308ae98e	Ground Transport	2401 Lake Tahoe Bl, S Lake Tahoe, CA,	S Lake Tahoe	09/04/2020 20:16:08	09/04/2020 20:17:32	09/04/2020 20:17:42			09/04/2020 20:25:00	
33b66afc5d56460da4fbdc3270838be9	Ground Transport	901 Ski Run Blvd, City of South Lake Tahoe, CA, 96150	City of South Lake Tahoe	10/17/2020 15:26:39	10/17/2020 15:27:38	10/17/2020 15:27:42	10/17/2020 15:30:30		10/17/2020 15:37:28	
5efe990ab4df4bf18ae8bbd3e3f1434d	Ground Transport	US 50 Pyramid CREEK RD, S Lake Tahoe, CA,	S Lake Tahoe	10/04/2020 16:04:26	10/04/2020 16:11:09	10/04/2020 16:12:00			10/04/2020 16:18:34	
e1194919e81c4930af69b409af93d3c7	Ground Transport	966 Modesto Av, S Lake Tahoe, CA,	S Lake Tahoe	09/28/2020 18:07:06	09/28/2020 18:09:13	09/28/2020 18:10:05			09/28/2020 18:17:00	
1f16f79b98a447d380a7658c600d0204	Ground Transport	Eagle Falls at Emerald Bay RoadEagle Falls, City of South Lake Tahoe, CA, 96150	City of South Lake Tahoe	10/24/2020 16:56:54	10/24/2020 16:58:55	10/24/2020 16:59:53			10/24/2020 17:24:30	10/24/2020 17:09:00
4c015e6612174db1a04a6d8a0c81e271	Ground Transport	1051 Al Tahoe Boulevard, S Lake Tahoe, CA,	S Lake Tahoe	10/30/2020 21:01:38	10/30/2020 21:04:44	10/30/2020 21:06:22			10/30/2020 21:08:56	
e2e90d4a454d449d9ac4623aaf1c5ee6	Ground Transport	1001 Heavenly Village Way2B, S Lake Tahoe, CA,	S Lake Tahoe	11/07/2020 18:40:20	11/07/2020 18:41:11	11/07/2020 18:42:35			11/07/2020 18:44:00	
f25ca84eea77421a8541829c9a52a867	Ground Transport	2161 Washington Av, S Lake Tahoe, CA,	S Lake Tahoe	12/19/2020 20:20:39	12/19/2020 20:21:05	12/19/2020 20:21:59			12/19/2020 20:28:04	
b1b018c9f2d442e283a9c35db50f60d2	Ground Transport	1134 3rd St5, S Lake Tahoe, CA,	S Lake Tahoe	12/13/2020 21:31:48	12/13/2020 21:32:54	12/13/2020 21:33:38			12/13/2020 21:39:00	
799fd012449a4e0d976bf9fbf932f983	Ground Transport	2165 Texas Av, S Lake Tahoe, CA,	S Lake Tahoe	12/13/2020 21:18:12	12/13/2020 21:18:42				12/13/2020 21:19:00	

Report Number	Primary Role Of Unit	Scene Incident Full Address	City Name	PSAP Call Date Time	Unit Notified By Dispatch Date Time	Unit En Route Date Time	Unit Arrived On Scene Date Time	Patient Arrived At Destination Date Time	Unit Back In Service Date Time	Unit Cancelled Date Time
46fb1b1eb5004be5bdda50b8848482b5	Ground Transport	, S Lake Tahoe, CA,	S Lake Tahoe	11/08/2020 17:16:44	11/08/2020 17:18:21	11/08/2020 17:19:25			11/08/2020 17:40:00	
723d57660cc34fe6abc899a27f2e8341	Ground Transport	1589 Black Bart Av, S Lake Tahoe, CA,	S Lake Tahoe	11/19/2020 22:04:24	11/19/2020 22:04:54	11/19/2020 22:07:12			11/19/2020 22:12:31	
52a251b3c9184c9a8cdb5a284d5cac3c	Ground Transport	1101 3rd St223, S Lake Tahoe, CA,	S Lake Tahoe	01/19/2021 00:33:19	01/19/2021 00:33:49	01/19/2021 00:35:46			01/19/2021 00:44:34	
4a6df68970744ae981944597e67e7280	Ground Transport	2882 Springwood Dr, S Lake Tahoe, CA,	S Lake Tahoe	01/08/2021 10:20:56	01/08/2021 10:21:33	01/08/2021 10:22:42			01/08/2021 10:29:02	
1cee54dfe89d4e469ae22007e7928e51	Ground Transport	1924 Cathedral Ct, S Lake Tahoe, CA,	S Lake Tahoe	01/01/2021 12:17:36	01/01/2021 12:34:58	01/01/2021 12:35:05			01/01/2021 12:39:10	
3c2a0b9ef9d54459b86407d10a56ecdb	Ground Transport	913 Friday Av104, S Lake Tahoe, CA,	S Lake Tahoe	01/01/2021 16:38:03	01/01/2021 16:38:42	01/01/2021 16:39:00			01/01/2021 16:42:26	
42f38271f70e420bb11321f1552c2fdd	Ground Transport	3508 Fawn Wy, City of South Lake Tahoe, CA, 96150	City of South Lake Tahoe	12/27/2020 23:48:02	12/27/2020 23:48:50	12/27/2020 23:51:30			12/27/2020 23:55:00	
4f9b697c3b2f4a66ad8de9f006ee7bdb	ALS Ground Transport	2215 Lake Tahoe Bl, S Lake Tahoe, CA,	S Lake Tahoe	05/18/2020 19:43:10	05/18/2020 19:43:42	05/18/2020 19:44:23			05/18/2020 19:50:00	
3682594ca2494d98a82db6da92f04d3d	ALS Ground Transport	1080 Julie Ln201, S Lake Tahoe, CA,	S Lake Tahoe	05/21/2020 12:06:13	05/21/2020 12:07:02	05/21/2020 12:08:24			05/21/2020 12:10:45	
7b763b389fab484993214c112b730bec	ALS Ground Transport	607 DON DR, S Lake Tahoe, CA,	S Lake Tahoe	05/08/2020 17:28:35	05/08/2020 17:29:40	05/08/2020 17:31:03			05/08/2020 17:42:59	
8f1cbc989a5f47db9e279aad92a053d1	ALS Ground Transport	867 Capistrano Av, City of South Lake Tahoe, CA, 96150	City of South Lake Tahoe	04/30/2020 15:06:17	04/30/2020 15:06:47	04/30/2020 15:07:55			04/30/2020 15:19:07	
74f2b4f5718048a6ac0f4a2e5e6d23e2	ALS Ground Transport	SR 88 KIRKWOOD, S Lake Tahoe, CA,	S Lake Tahoe	03/14/2020 16:38:23	03/14/2020 16:40:38	03/14/2020 16:40:40			03/14/2020 17:30:22	
f5f21da24e1d49ef844d10304cbad2dd	ALS Ground Transport	... Lakeview Av, S Lake Tahoe, CA,	S Lake Tahoe	06/21/2020 14:05:44	06/21/2020 14:06:14	06/21/2020 14:06:49			06/21/2020 14:08:20	
8e4c0ffe7be34a88b66d4fb06cb89171	ALS Ground Transport	KINGSBURY Shady Ln, City of South Lake Tahoe, CA, 96150	City of South Lake Tahoe	07/12/2020 17:07:04	07/12/2020 17:08:35	07/12/2020 17:08:53			07/12/2020 17:13:00	
9d767fc2a8014ee8b8a7e27b1fb8f2ad	ALS Ground Transport	US 50 Silver FORK RD, S Lake Tahoe, CA,	S Lake Tahoe	07/22/2020 11:53:50	07/22/2020 11:55:11	07/22/2020 11:56:04			07/22/2020 12:39:00	
d43beb624d2d49299863055057f2a0b7	ALS	3901 Pioneer Tr, S	S Lake Tahoe	08/02/2020	08/02/2020	08/02/2020			08/02/2020	

Report Number	Primary Role Of Unit	Scene Incident Full Address	City Name	PSAP Call Date Time	Unit Notified By Dispatch Date Time	Unit En Route Date Time	Unit Arrived On Scene Date Time	Patient Arrived At Destination Date Time	Unit Back In Service Date Time	Unit Cancelled Date Time
	Ground Transport	Lake Tahoe, CA,		12:36:28	12:37:10	12:38:08			12:41:00	
0fb28c33848643498372fbd43f86b080	ALS Ground Transport	1186 Johnson Boulevard, S Lake Tahoe, CA,	S Lake Tahoe	08/05/2020 22:35:56	08/05/2020 22:36:24	08/05/2020 22:37:08	08/05/2020 22:38:34		08/05/2020 22:41:23	
ea5458ff178c45dc9f30fa670dd2e1ad	ALS Ground Transport	1080 Julie Ln194, S Lake Tahoe, CA,	S Lake Tahoe	08/05/2020 22:28:14	08/05/2020 22:29:00	08/05/2020 22:29:12	08/05/2020 22:31:45		08/05/2020 22:31:45	
49204f7d07234c43b129ef4607f9db15	ALS Ground Transport	2341 Incline Rd, S Lake Tahoe, CA,	S Lake Tahoe	08/07/2020 14:17:55	08/07/2020 14:21:32	08/07/2020 14:21:46			08/07/2020 14:27:00	
7a109f5dea214705916829bdebedf139	ALS Ground Transport	2331 Lake Tahoe Bl, S Lake Tahoe, CA,	S Lake Tahoe	08/07/2020 13:55:43	08/07/2020 13:57:19	08/07/2020 13:57:35			08/07/2020 14:35:51	
2d4604f6de2d4a39b54634da2dad6fe4	ALS Ground Transport	Johnson Pass Rd Highway 50, S Lake Tahoe, CA,	S Lake Tahoe	08/11/2020 16:26:18	08/11/2020 16:28:58	08/11/2020 16:30:14			08/11/2020 16:38:24	
9077251e776047c3aff308dc336dd72a	ALS Ground Transport	1175 Melba Dr, S Lake Tahoe, CA,	S Lake Tahoe	08/15/2020 02:48:58	08/15/2020 02:49:22	08/15/2020 02:51:16			08/15/2020 02:53:00	
cbe0545f2d764a63a5f71f610149d09f	ALS Ground Transport	2180 Lake Tahoe Bl7, City of South Lake Tahoe, CA, 96150	City of South Lake Tahoe	08/16/2020 19:28:28	08/16/2020 19:29:39	08/16/2020 19:30:37			08/16/2020 19:35:37	
6e208d6a23ca4b6099d3c847e4ee002e	ALS Ground Transport	4130 Lake Tahoe Bl, City of South Lake Tahoe, CA, 96150	City of South Lake Tahoe	08/18/2020 20:29:42	08/18/2020 20:30:58	08/18/2020 20:32:11			08/18/2020 20:40:00	
7934e6faf3d54814bb411eedde56d9f7	ALS Ground Transport	1101 3rd St102, S Lake Tahoe, CA,	S Lake Tahoe	08/19/2020 08:10:25	08/19/2020 08:10:56	08/19/2020 08:13:04			08/19/2020 08:15:00	
34c5fa8113604fdb930510977215c0f8	Ground Transport	US 50 , S Lake Tahoe, CA,	S Lake Tahoe	03/20/2021 07:29:23	03/20/2021 07:38:00	03/20/2021 07:39:13			03/20/2021 07:47:00	
354309aae93d4403aff9535b9e0ae83c	Ground Transport	SR 88 Red LAKE, S Lake Tahoe, CA,	S Lake Tahoe	03/20/2021 08:02:16	03/20/2021 08:03:58	03/20/2021 08:04:15			03/20/2021 08:20:36	
1c4ec278540e49ac82ca5faa1852b3f8	Ground Transport	2582 Knox Av, S Lake Tahoe, CA,	S Lake Tahoe	03/10/2021 20:22:10	03/10/2021 20:22:36	03/10/2021 20:23:13			03/10/2021 20:26:04	
dd6c8e583ecd437aab5eb98dfa937d22	Ground Transport	751 Emerald Bay Rd, S Lake Tahoe, CA,	S Lake Tahoe	02/10/2021 00:16:07	02/10/2021 00:16:28	02/10/2021 00:17:30			02/10/2021 00:27:57	
10f71212f2e24905804ed858ba65fa8c	Ground Transport	1029 Glenwood Wy3, S Lake	S Lake Tahoe	01/25/2021 13:34:28	01/25/2021 13:34:48	01/25/2021 13:35:57			01/25/2021 13:38:53	

Report Number	Primary Role Of Unit	Scene Incident Full Address	City Name	PSAP Call Date Time	Unit Notified By Dispatch Date Time	Unit En Route Date Time	Unit Arrived On Scene Date Time	Patient Arrived At Destination Date Time	Unit Back In Service Date Time	Unit Cancelled Date Time
Tahoe, CA,										
9fbc0ebecba341159960c5e95d918ba6	Ground Transport	1101 3rd St222, S Lake Tahoe, CA,	S Lake Tahoe	01/31/2021 14:09:44	01/31/2021 14:10:41	01/31/2021 14:11:20			01/31/2021 14:16:18	
847114ffbae94823ac12a1374f502e4c	Ground Transport	1101 3rd St112, S Lake Tahoe, CA,	S Lake Tahoe	02/05/2021 13:40:52	02/05/2021 13:41:27	02/05/2021 13:41:55			02/05/2021 13:45:54	
c4f6341988374a3390bf9103183dd494	Ground Transport	Susquehana Dr Pioneer TrJNOF, S Lake Tahoe, CA,	S Lake Tahoe	02/04/2021 19:39:35	02/04/2021 19:40:48	02/04/2021 19:42:26			02/04/2021 19:50:00	
5212f39f222c46a4b4a4e37cf4d077b2	Ground Transport	872 Capistrano Av, S Lake Tahoe, CA,	S Lake Tahoe	03/27/2021 07:45:38	03/27/2021 07:47:22	03/27/2021 07:49:17			03/27/2021 07:51:54	
723ce56a8b5a48db89a34b67847ce112	Ground Transport	2015 Lake Tahoe Bl, S Lake Tahoe, CA,	S Lake Tahoe	04/30/2021 13:45:17	04/30/2021 13:46:08	04/30/2021 13:47:06			04/30/2021 14:01:39	
0d6c6707df714c23a48903a499713072	Ground Transport	1709 RemingtonTr, S Lake Tahoe, CA,	S Lake Tahoe	01/04/2021 08:02:00	01/04/2021 08:02:47	01/04/2021 08:04:39			01/04/2021 08:09:46	

Report Number	Primary Role Of Unit	Scene Incident Full Address	City Name	PSAP Call Date Time	Unit Notified By Dispatch Date Time	Unit En Route Date Time	Unit Arrived On Scene Date Time	Patient Arrived At Destination Date Time	Unit Back In Service Date Time	Unit Cancelled Date Time
Incident Patient Disposition: Canceled on Scene (No Patient Contact)										
33260334b3984e6fbc747f5e34d8d35f	Ground Transport	1101 3rd St209, City of South Lake Tahoe, CA, 96150	City of South Lake Tahoe	01/06/2021 06:36:00	01/06/2021 06:36:52	01/06/2021 06:38:03	01/06/2021 06:46:23		01/06/2021 06:47:38	
c5b0ab37a9544f79ac44884dc7616bc1	Ground Transport	3961 Lake Tahoe Bl, City of South Lake Tahoe, CA, 96150	City of South Lake Tahoe	01/02/2021 23:01:47	01/02/2021 23:03:05	01/02/2021 23:05:12	01/02/2021 23:09:53		01/02/2021 23:19:30	
1514aeffd6f54f028a0dea43868b4722	Ground Transport	KIRKWOOD, City of South Lake Tahoe, CA, 96150	City of South Lake Tahoe	12/30/2020 12:12:27	12/30/2020 12:13:32	12/30/2020 12:13:46	12/30/2020 12:59:15		12/30/2020 13:27:35	
566eeb8be8f44886996578ae672fcaca	Ground Transport	2299 Baldwin Beach Rd, City of South Lake Tahoe, CA, 96150	City of South Lake Tahoe	12/23/2020 15:37:03	12/23/2020 15:39:21	12/23/2020 15:40:02	12/23/2020 15:46:06		12/23/2020 15:55:25	
1310848c58024729a113d541405382ee	Ground Transport	1043 Emerald Bay Rd, City of South Lake Tahoe, CA, 96150	City of South Lake Tahoe	01/16/2021 05:10:29	01/16/2021 05:11:09	01/16/2021 05:13:50	01/16/2021 05:15:41		01/16/2021 05:27:09	
52aacdcc76de4581aa5abbd3a2c19dd3	Ground Transport	799 Tallac Av, City of South Lake Tahoe, CA, 96150	City of South Lake Tahoe	01/18/2021 05:27:51	01/18/2021 05:30:06	01/18/2021 05:32:08	01/18/2021 05:39:48		01/18/2021 05:40:16	
f9a721b09a864268a24ca493c679fb37	Ground Transport	2748 Lake Tahoe Bl, City of South Lake Tahoe, CA, 96150	City of South Lake Tahoe	01/17/2021 16:48:17	01/17/2021 16:49:07	01/17/2021 16:49:40	01/17/2021 16:50:47		01/17/2021 16:52:48	
48b5603e5602474da748ceacc4a72c2a	Ground Transport	3001 Berkeley Av, City of South Lake Tahoe, CA, 96150	City of South Lake Tahoe	11/17/2020 13:04:35	11/17/2020 13:05:18	11/17/2020 13:06:42	11/17/2020 13:13:57		11/17/2020 13:40:26	
3dded77005114e1b961039acfb93f997	Ground Transport	3737 Forest AvB, City of South Lake Tahoe, CA, 96150	City of South Lake Tahoe	11/17/2020 23:23:13	11/17/2020 23:24:07	11/17/2020 23:25:20	11/17/2020 23:30:44		11/17/2020 23:33:10	
7f33a14203144e12a0640ed03273e0a9	Ground Transport	3860 Saddle Rd, City of South Lake Tahoe, CA, 96150	City of South Lake Tahoe	11/22/2020 15:46:46	11/22/2020 15:49:27	11/22/2020 15:50:00	11/22/2020 15:52:00		11/22/2020 17:00:19	
c383748a10a946178768acd29f672de2	Ground Transport	3503 April Dr, City of South Lake Tahoe, CA, 96150	City of South Lake Tahoe	11/11/2020 15:05:35	11/11/2020 15:06:40	11/11/2020 15:07:36	11/11/2020 15:11:30		11/11/2020 15:12:19	
df7c213737fc44339d0a0506d491a7bf	Ground Transport	4118 Lake Tahoe Bl, City of South Lake Tahoe, CA, 96150	City of South Lake Tahoe	11/16/2020 12:45:24	11/16/2020 12:47:57	11/16/2020 12:49:00	11/16/2020 12:53:00		11/16/2020 13:29:30	

Report Number	Primary Role Of Unit	Scene Incident Full Address	City Name	PSAP Call Date Time	Unit Notified By Dispatch Date Time	Unit En Route Date Time	Unit Arrived On Scene Date Time	Patient Arrived At Destination Date Time	Unit Back In Service Date Time	Unit Cancelled Date Time
7383bac536894ca4bda63331795767a0	Ground Transport	3860 Saddle Rd, City of South Lake Tahoe, CA, 96150	City of South Lake Tahoe	12/19/2020 11:59:19	12/19/2020 12:02:24	12/19/2020 12:02:25	12/19/2020 12:05:06		12/19/2020 12:52:28	
44e63cb5bda34333abaa297d0e2d76f0	Ground Transport	40 US 50, Stateline, NV, 89449	Stateline	12/09/2020 12:44:47	12/09/2020 12:46:07	12/09/2020 12:48:20	12/09/2020 12:51:42		12/09/2020 13:17:59	
eefd191a95634ca3aab38651a30b1191	Ground Transport	Blue Lakes Rd. , Markleeville, CA, 96120	Markleeville	12/02/2020 13:46:34	12/02/2020 13:47:16	12/02/2020 13:48:32	12/02/2020 14:16:00		12/02/2020 14:26:00	
06136c1301794f60b30d3f464c682d90	Ground Transport	2692 Genoa Av, City of South Lake Tahoe, CA, 96150	City of South Lake Tahoe	11/03/2020 19:16:50	11/03/2020 19:17:56	11/03/2020 19:19:10	11/03/2020 19:23:14		11/03/2020 19:30:41	
0f10a0e5a4844f9cbcfa27ef2157a314	Ground Transport	2111 Ruth Av, S Lake Tahoe, CA, 96150	S Lake Tahoe	10/23/2020 16:32:16	10/23/2020 16:34:17	10/23/2020 16:34:20	10/23/2020 16:40:53		10/23/2020 16:54:09	
00d6cca0a46d4aa5bacb60fe9e9fe68d	Ground Transport	2620 Lake Tahoe Bl, City of South Lake Tahoe, CA, 96150	City of South Lake Tahoe	09/29/2020 17:59:04	09/29/2020 17:59:41	09/29/2020 18:00:31	09/29/2020 18:02:55		09/29/2020 18:14:25	
4006564633ef4095b0504e2776c56cc8	Ground Transport	Ski Run Blvd Pioneer Tr, City of South Lake Tahoe, CA, 96150	City of South Lake Tahoe	10/12/2020 23:01:14	10/12/2020 23:01:50	10/12/2020 23:02:53	10/12/2020 23:06:59		10/12/2020 23:23:12	
aaa1b26668df46ba86611e7346476833	Ground Transport	2108 Lake Tahoe Bl, City of South Lake Tahoe, CA, 96150	City of South Lake Tahoe	10/10/2020 13:17:25	10/10/2020 13:17:44	10/10/2020 13:18:50	10/10/2020 13:27:00		10/10/2020 13:31:36	
420b77fcc8a44864be0571e1215b5327	ALS Ground Transport	924 Park Av, City of South Lake Tahoe, CA, 96150	City of South Lake Tahoe	08/23/2020 06:21:55	08/23/2020 06:24:40	08/23/2020 06:25:29	08/23/2020 06:29:05		08/23/2020 06:38:00	
59cef6ead67145d1863267d6a0956f24	Ground Transport	3732 Tamarack Av, City of South Lake Tahoe, CA, 96150	City of South Lake Tahoe	09/09/2020 19:50:30	09/09/2020 19:50:50	09/09/2020 19:52:33	09/09/2020 19:54:54		09/09/2020 20:00:00	
57e469d21c7249adac2b0db6f4f2ee80	Ground Transport	1238 Boren Wy, South Lake Tahoe, CA, 96150	South Lake Tahoe	09/18/2020 07:20:15	09/18/2020 07:22:34	09/18/2020 07:24:08	09/18/2020 07:34:00		09/18/2020 07:36:00	
b578a7ad3d7448998fbfabc48d176e22	Ground Transport	1027 Midway Rd, City of South Lake Tahoe, CA, 96150	City of South Lake Tahoe	09/20/2020 21:36:54	09/20/2020 21:38:03	09/20/2020 21:39:08	09/20/2020 21:42:02		09/20/2020 21:50:00	
c3a7269ef7624266830d20660283cd52	Ground Transport	1003 Ski Run Blvd, City of South Lake Tahoe, CA, 96150	City of South Lake Tahoe	09/22/2020 22:45:58	09/22/2020 22:46:23	09/22/2020 22:47:17	09/22/2020 22:50:00		09/22/2020 22:58:00	
20dbb95a66c74bc6a3f89357c76cf0d1	Ground	1027 Midway Rd,	City of South	09/20/2020	09/20/2020	09/20/2020	09/20/2020		09/20/2020	

Report Number	Primary Role Of Unit	Scene Incident Full Address	City Name	PSAP Call Date Time	Unit Notified By Dispatch Date Time	Unit En Route Date Time	Unit Arrived On Scene Date Time	Patient Arrived At Destination Date Time	Unit Back In Service Date Time	Unit Cancelled Date Time
	Transport	City of South Lake Tahoe, CA, 96150	Lake Tahoe	16:33:38	16:35:18	16:36:26	16:40:00		16:58:34	
19d884b1530348cfa0495a9003c6da15	Ground Transport	3830 Pioneer Tr, City of South Lake Tahoe, CA, 96150	City of South Lake Tahoe	09/27/2020 15:19:54	09/27/2020 15:20:37	09/27/2020 15:21:21	09/27/2020 15:25:21		09/27/2020 15:38:02	
5a6f9a37e9e54d3bbbeb09417b422e3f6	ALS Ground Transport	4041 Lakeshore Boulevard, City of South Lake Tahoe, CA, 96150	City of South Lake Tahoe	08/10/2020 15:40:32	08/10/2020 15:41:28	08/10/2020 15:43:57	08/10/2020 15:48:00		08/10/2020 16:58:51	
3723c1192217402ab4bb5f3e1ebb90a1	ALS Ground Transport	1369 Tata Ln, City of South Lake Tahoe, CA, 96150	City of South Lake Tahoe	08/04/2020 19:48:07	08/04/2020 19:48:54	08/04/2020 19:49:28	08/04/2020 19:52:51		08/04/2020 20:07:00	
a237cc5e742b41ec94780dd2d56bd57c	ALS Ground Transport	1128 Stockton Av1, City of South Lake Tahoe, CA, 96150	City of South Lake Tahoe	07/29/2020 02:35:23	07/29/2020 02:35:56	07/29/2020 02:38:12	07/29/2020 02:41:24		07/29/2020 03:00:00	
03c4d211d3044f07b29d97620cfc2498	ALS Ground Transport	1801 Lake Tahoe BIC2, City of South Lake Tahoe, CA, 96150	City of South Lake Tahoe	07/22/2020 01:27:10	07/22/2020 01:28:37	07/22/2020 01:30:33	07/22/2020 01:39:06		07/22/2020 01:49:00	
48e14504c4094172b52ae38c802372a1	ALS Ground Transport	3411 Lake Tahoe Bl, City of South Lake Tahoe, CA, 96150	City of South Lake Tahoe	07/25/2020 14:33:29	07/25/2020 14:35:32	07/25/2020 14:36:24	07/25/2020 14:46:31		07/25/2020 14:57:20	
712bc8f5dff44a31ad2f8c57cd4292a9	ALS Ground Transport	1821 13th St, City of South Lake Tahoe, CA, 96150	City of South Lake Tahoe	07/26/2020 06:17:58	07/26/2020 06:18:58	07/26/2020 06:20:56	07/26/2020 06:24:31		07/26/2020 06:45:00	
5a4151f8916244dcb37f406db140e43d	ALS Ground Transport	3411 Lake Tahoe Bl, City of South Lake Tahoe, CA, 96150	City of South Lake Tahoe	07/27/2020 14:01:14	07/27/2020 14:02:17	07/27/2020 14:04:00	07/27/2020 14:05:00		07/27/2020 14:22:48	
4130ca5f31234f8e8dc66f12ccf33401	ALS Ground Transport	1369 Tata Ln, City of South Lake Tahoe, CA, 96150	City of South Lake Tahoe	07/27/2020 05:49:18	07/27/2020 05:50:12	07/27/2020 05:53:35	07/27/2020 06:03:18		07/27/2020 06:06:00	
2fa5a018a27c4056b39f7859a03053bb	ALS Ground Transport	900 Ski Run Blvd, City of South Lake Tahoe, CA, 96150	City of South Lake Tahoe	07/17/2020 17:06:23	07/17/2020 17:07:14	07/17/2020 17:07:47	07/17/2020 17:10:11		07/17/2020 17:23:54	
76a85671e91b4c1faae66226f7fe87a9	ALS Ground Transport	138 Emerald Bay State Park, City of South Lake Tahoe, CA, 96150	City of South Lake Tahoe	07/12/2020 14:56:57	07/12/2020 14:58:41	07/12/2020 14:59:10	07/12/2020 15:14:52		07/12/2020 15:31:35	
d92c59e80d9547fe97d744e0a6b6050c	ALS Ground Transport	3607 Birch Av5, City of South Lake Tahoe, CA, 96150	City of South Lake Tahoe	07/10/2020 17:51:54	07/10/2020 17:52:53	07/10/2020 17:52:59	07/10/2020 17:55:32		07/10/2020 18:14:17	

Report Number	Primary Role Of Unit	Scene Incident Full Address	City Name	PSAP Call Date Time	Unit Notified By Dispatch Date Time	Unit En Route Date Time	Unit Arrived On Scene Date Time	Patient Arrived At Destination Date Time	Unit Back In Service Date Time	Unit Cancelled Date Time
e3803aa6907e4b4bbc18c9389218e05c	ALS Ground Transport	2227 Lake Tahoe Blvd, City of South Lake Tahoe, CA, 96150	City of South Lake Tahoe		07/08/2020 16:56:00	07/08/2020 16:57:01	07/08/2020 17:04:00		07/08/2020 17:07:01	
bed4fa97ed8a46349d6d706561ee7d55	ALS Ground Transport	3471 Lake Tahoe Bl, City of South Lake Tahoe, CA, 96150	City of South Lake Tahoe	06/20/2020 16:11:24	06/20/2020 16:13:18	06/20/2020 16:13:32	06/20/2020 16:18:09		06/20/2020 16:24:29	
0388bf85e7fa4bfba358a47b591b6df8	ALS Ground Transport	3001 Jameson rd, City of South Lake Tahoe, CA, 96150	City of South Lake Tahoe	06/20/2020 17:33:39	06/20/2020 17:36:00		06/20/2020 17:45:03		06/20/2020 18:04:46	
010d4782dddc4f6cbf7a104c369713d4	ALS Ground Transport	1082 Long Valley Av, City of South Lake Tahoe, CA, 96150	City of South Lake Tahoe	07/02/2020 16:16:09	07/02/2020 16:17:31	07/02/2020 16:18:38	07/02/2020 16:20:01		07/02/2020 16:26:39	
caae59d6a04349499de654cbc3a14091	ALS Ground Transport	3344 Sandy Wy21, City of South Lake Tahoe, CA, 96150	City of South Lake Tahoe	07/02/2020 22:27:32	07/02/2020 22:28:11	07/02/2020 22:29:03	07/02/2020 22:34:11		07/02/2020 22:37:24	
dae55661b67b483cb94728a804291c68	ALS Ground Transport	1254 Tata LnC, City of South Lake Tahoe, CA, 96150	City of South Lake Tahoe	03/10/2020 15:02:11	03/10/2020 15:03:56	03/10/2020 15:04:14	03/10/2020 15:08:33		03/10/2020 15:11:33	
94e5ffda3b514d48b17d628f014417ee	ALS Ground Transport	2215 Lake Tahoe Bl, City of South Lake Tahoe, CA, 96150	City of South Lake Tahoe	03/19/2020 01:45:17	03/19/2020 01:45:53	03/19/2020 01:47:00	03/19/2020 01:52:03		03/19/2020 02:19:22	
ab54d9aa23c34cd7b80a4b989cd786cb	ALS Ground Transport	Idaho Av Tahoe Keys Blvd, South Lake Tahoe, CA, 96150	South Lake Tahoe	03/05/2020 14:28:33	03/05/2020 14:30:16	03/05/2020 14:37:41	03/05/2020 14:43:12		03/05/2020 14:51:49	
9d2c896136a045658acb32fe1cf10e68	ALS Ground Transport	3808 Larch Av2, S Lake Tahoe, CA, 96150	S Lake Tahoe	04/24/2020 21:08:04	04/24/2020 21:08:36	04/24/2020 21:09:59	04/24/2020 21:12:00		04/24/2020 21:20:00	
10d7c235c4194baa91dcc2607736f1ac	ALS Ground Transport	888 Emerald Bay Rd, S Lake Tahoe, CA, 96150	S Lake Tahoe	03/25/2020 13:08:47	03/25/2020 13:10:00	03/25/2020 13:13:00	03/25/2020 13:13:31		03/25/2020 14:00:00	
3c41069169844990803023ca4ca32d5c	ALS Ground Transport	2601 Sussex Av2, S Lake Tahoe, CA, 96150	S Lake Tahoe	05/13/2020 21:29:51	05/13/2020 21:30:41	05/13/2020 21:31:14	05/13/2020 21:33:29		05/13/2020 21:42:18	
023be79a700e4b19a110f92294ca500c	ALS Ground Transport	2958 Springwood Dr, City of South Lake Tahoe, CA, 96150	City of South Lake Tahoe	06/02/2020 13:57:28	06/02/2020 13:58:39	06/02/2020 13:59:59	06/02/2020 14:05:53		06/02/2020 14:07:43	
998686256b7a47299f0ce286ea2a6eb7	ALS	1020 Johnson	City of South	05/27/2020	05/27/2020	05/27/2020	05/27/2020		05/27/2020	

Report Number	Primary Role Of Unit	Scene Incident Full Address	City Name	PSAP Call Date Time	Unit Notified By Dispatch Date Time	Unit En Route Date Time	Unit Arrived On Scene Date Time	Patient Arrived At Destination Date Time	Unit Back In Service Date Time	Unit Cancelled Date Time
	Ground Transport	Boulevard, City of South Lake Tahoe, CA, 96150	Lake Tahoe	02:12:55	02:13:24	02:15:45	02:17:38		02:22:15	
90c7a1088d2642e7b622ea4c01750494	ALS Ground Transport	3534 Rancho Cr, City of South Lake Tahoe, CA, 96150	City of South Lake Tahoe	05/31/2020 17:31:07	05/31/2020 17:31:59	05/31/2020 17:32:47	05/31/2020 17:36:20		05/31/2020 17:40:32	
68183d188b234ed5937d2981eabbc253	ALS Ground Transport	3111 Lake Tahoe Bl, S Lake Tahoe, CA, 96150	S Lake Tahoe	05/31/2020 21:03:35	05/31/2020 21:04:23	05/31/2020 21:06:03	05/31/2020 21:10:00		05/31/2020 21:14:15	
8e1ad3a890ea48469f627c23155b73c7	Ground Transport	885 James Av5, City of South Lake Tahoe, CA, 96150	City of South Lake Tahoe	04/30/2021 20:44:31	04/30/2021 20:45:10	04/30/2021 20:47:00	04/30/2021 20:56:15		04/30/2021 20:58:44	
6f1b86b02d1f4b86bdf36f9c484d064c	Ground Transport	1801 Lake Tahoe BIE1, City of South Lake Tahoe, CA, 96150	City of South Lake Tahoe	04/19/2021 16:25:46	04/19/2021 16:26:25	04/19/2021 16:27:11	04/19/2021 16:36:00		04/19/2021 16:50:00	
5e7d5226b020469888fb419d5e8f1e25	Ground Transport	3520 Lake Tahoe Bl120, City of South Lake Tahoe, CA, 96150	City of South Lake Tahoe	03/26/2021 20:28:04	03/26/2021 20:29:06	03/26/2021 20:30:19	03/26/2021 20:35:00		03/26/2021 20:40:00	
5c059e305f1f461295b355683eb28c65	Ground Transport	3651 Lake Tahoe BoulevardChevron parking lot, City of South Lake Tahoe, CA, 96150	City of South Lake Tahoe	04/05/2021 13:13:40	04/05/2021 13:14:21	04/05/2021 13:15:11	04/05/2021 13:20:44		04/05/2021 13:45:18	04/05/2021 13:45:15
4075612b5a7f47cd9034c9198bf0a141	Ground Transport	1410 Ski Run Boulevard35, City of South Lake Tahoe, CA, 96150	City of South Lake Tahoe	04/10/2021 16:52:54	04/10/2021 16:53:40	04/10/2021 16:54:49	04/10/2021 16:56:17		04/10/2021 17:15:28	04/10/2021 17:14:38
241c978d18d44ccd8e800a7eb1601886	Ground Transport	Highway 50 at Echo Summit, City of South Lake Tahoe, CA, 96150	City of South Lake Tahoe	02/04/2021 16:08:01	02/04/2021 16:09:52	02/04/2021 16:10:46	02/04/2021 16:20:18		02/04/2021 16:36:49	02/04/2021 16:31:49
1736d09e335c4aeba6b17ddf64e2dd9c	Ground Transport	1300 Keller Rd, City of South Lake Tahoe, CA, 96150	City of South Lake Tahoe	01/25/2021 10:30:59	01/25/2021 10:32:38	01/25/2021 10:33:59	01/25/2021 10:38:13		01/25/2021 10:48:32	
31f5fd3bd7f6476b87608e98d82d4a89	Ground Transport	2190 Butler Av, City of South Lake Tahoe, CA, 96150	City of South Lake Tahoe	02/08/2021 07:12:01	02/08/2021 07:13:52	02/08/2021 07:15:50	02/08/2021 07:25:56		02/08/2021 07:29:34	
b551e138dd974c7eab7d2fe18bade863	Ground Transport	3876 Lake Tahoe BoulevardRoom 107, City of South Lake Tahoe, CA,	City of South Lake Tahoe	02/09/2021 22:13:19	02/09/2021 22:15:43	02/09/2021 22:15:58	02/09/2021 22:21:54		02/09/2021 22:32:26	02/09/2021 22:30:00

Report Number	Primary Role Of Unit	Scene Incident Full Address	City Name	PSAP Call Date Time	Unit Notified By Dispatch Date Time	Unit En Route Date Time	Unit Arrived On Scene Date Time	Patient Arrived At Destination Date Time	Unit Back In Service Date Time	Unit Cancelled Date Time
		96150								
78b9713bfb2e4196999890235983c5cd	Ground Transport	814 Tallac Avenue Unit 3, City of South Lake Tahoe, CA, 96150	City of South Lake Tahoe	02/22/2021 01:53:34	02/22/2021 01:54:26	02/22/2021 01:55:30	02/22/2021 01:57:30		02/22/2021 02:02:09	02/22/2021 02:01:57
0daa2e9184504951a17e9487c4e37804	Ground Transport	1111 Sierra At Tahoe Rd, City of South Lake Tahoe, CA, 96150	City of South Lake Tahoe	03/14/2021 14:58:56	03/14/2021 15:03:21	03/14/2021 15:03:23	03/14/2021 15:23:00		03/14/2021 15:27:32	
7a6500b44db74388ab110393c1e94d62	Ground Transport	4114 Lake Tahoe Bl, City of South Lake Tahoe, CA, 96150	City of South Lake Tahoe	03/15/2021 13:30:07	03/15/2021 13:30:37	03/15/2021 13:31:30	03/15/2021 13:38:00		03/15/2021 13:41:06	
92620d410cb84d6b8208ed1a9c4df878	Ground Transport	2150 White Sands Drive, City of South Lake Tahoe, CA, 96150	City of South Lake Tahoe	03/24/2021 23:21:43	03/24/2021 23:22:59	03/24/2021 23:24:15	03/24/2021 23:34:27		03/24/2021 23:45:09	03/24/2021 23:44:44
044cb6794e5d4831821a010d3bceea69	Ground Transport	1290 Margaret Av, City of South Lake Tahoe, CA, 96150	City of South Lake Tahoe	02/24/2021 18:30:08	02/24/2021 18:30:41	02/24/2021 18:31:33	02/24/2021 18:36:02		02/24/2021 18:52:49	
26571033d9c2480d8f4bcb1c02e20a09	Ground Transport	1101 3rd St, City of South Lake Tahoe, CA, 96150	City of South Lake Tahoe	03/04/2021 09:26:01	03/04/2021 09:26:49	03/04/2021 09:28:46	03/04/2021 09:36:41		03/04/2021 09:37:17	
621c15a9021b40feb389f0249234a6d9	Ground Transport	2061 Lake Tahoe Bl, City of South Lake Tahoe, CA, 96150	City of South Lake Tahoe	04/04/2021 18:51:02	04/04/2021 18:52:13	04/04/2021 18:53:36	04/04/2021 19:01:13		04/04/2021 19:35:00	
05bf1bf6a64640fdb824c777ce144a30	ALS Ground Transport	3600 Lake Tahoe Bl, City of South Lake Tahoe, CA, 96150	City of South Lake Tahoe	05/27/2020 17:23:41	05/27/2020 17:25:00	05/27/2020 17:25:36	05/27/2020 17:28:46		05/27/2020 17:43:00	05/27/2020 17:42:00
8ea35201eff54985be6038c3c6dda2f8	ALS Ground Transport	1958 Cherokee St, City of South Lake Tahoe, CA, 96150	City of South Lake Tahoe	05/27/2020 17:39:45	05/27/2020 17:56:12	05/27/2020 17:56:57	05/27/2020 18:05:38		05/27/2020 18:30:44	05/27/2020 18:20:00
55da716aa2294158bc470403f6b8ed32	ALS Ground Transport	931 3rd St, City of South Lake Tahoe, CA, 96150	City of South Lake Tahoe	06/17/2020 09:08:17	06/17/2020 09:10:08	06/17/2020 09:10:59	06/17/2020 09:15:00		06/17/2020 09:30:03	
fb4b626e79ea4b7289ec7799524e19cf	ALS Ground Transport	2218 Lake Tahoe Bl, City of South Lake Tahoe, CA, 96150	City of South Lake Tahoe	05/14/2020 15:43:17	05/14/2020 15:48:37	05/14/2020 15:49:14	05/14/2020 15:51:09		05/14/2020 15:55:21	
c10806d5140e4276816487fbbf45a7f8	ALS Ground	3999 Cedar Av, City of South Lake Tahoe	City of South Lake Tahoe	05/14/2020 19:41:15	05/14/2020 19:42:56	05/14/2020 19:43:52	05/14/2020 19:52:44		05/14/2020 19:57:02	

Report Number	Primary Role Of Unit	Scene Incident Full Address	City Name	PSAP Call Date Time	Unit Notified By Dispatch Date Time	Unit En Route Date Time	Unit Arrived On Scene Date Time	Patient Arrived At Destination Date Time	Unit Back In Service Date Time	Unit Cancelled Date Time
	Transport	Tahoe, CA, 96150								
b7bab7d7b1f948cea24e8cbc38243853	ALS Ground Transport	1298 Margaret Av, City of South Lake Tahoe, CA, 96150	City of South Lake Tahoe	05/25/2020 05:08:58	05/25/2020 05:09:21	05/25/2020 05:11:08	05/25/2020 05:14:42		05/25/2020 05:18:00	
e664b8b3deb847dea2ef8ec504746a55	ALS Ground Transport	467 Capri Dr, City of South Lake Tahoe, CA, 96150	City of South Lake Tahoe	05/07/2020 12:22:12	05/07/2020 12:23:04	05/07/2020 12:23:27	05/07/2020 12:27:27		05/07/2020 12:28:00	
4c49729608734c389d3ada9cb0c4d48a	ALS Ground Transport	3739 Rockwood Dr, City of South Lake Tahoe, CA, 96150	City of South Lake Tahoe	03/31/2020 21:23:01	03/31/2020 21:24:05	03/31/2020 21:25:57	03/31/2020 21:27:16		03/31/2020 21:54:48	03/31/2020 21:45:00
d254e9bc0d544e07b5ab174e9f146b30	ALS Ground Transport	3740 Blackwood Rd1, S Lake Tahoe, CA, 96150	S Lake Tahoe	04/03/2020 13:30:01	04/03/2020 13:31:29	04/03/2020 13:33:29	04/03/2020 13:33:50		04/03/2020 13:43:00	
fa8796444bcc42e182454fa745e98ad1	ALS Ground Transport	2644 Lake Tahoe Bl, City of South Lake Tahoe, CA, 96150	City of South Lake Tahoe	04/27/2020 01:13:30	04/27/2020 01:14:33	04/27/2020 01:17:07	04/27/2020 01:17:51		04/27/2020 01:31:35	
f7831cb9263d45228ae488398e7d64e2	ALS Ground Transport	1055 Tata Ln36, City of South Lake Tahoe, CA, 96150	City of South Lake Tahoe	04/18/2020 21:48:55	04/18/2020 21:50:36		04/18/2020 21:57:43		04/18/2020 21:58:47	
a1ded7d7bef34319a014f526417d102b	ALS Ground Transport	689 Wentworth Ln, City of South Lake Tahoe, CA, 96150	City of South Lake Tahoe	04/14/2020 11:43:18	04/14/2020 11:44:20	04/14/2020 11:45:54	04/14/2020 11:49:43		04/14/2020 11:54:00	
fb61ab3aa2e047948eceb0075f9ea992	ALS Ground Transport	2618 Knox Av, City of South Lake Tahoe, CA, 96150	City of South Lake Tahoe	03/09/2020 18:44:50	03/09/2020 18:45:43	03/09/2020 18:46:49	03/09/2020 18:50:22		03/09/2020 20:56:00	
bbdc4daeabb748afb5bbb328d0ddaa88	ALS Ground Transport	930 Park Av101, City of South Lake Tahoe, CA, 96150	City of South Lake Tahoe	03/19/2020 22:58:51	03/19/2020 22:59:53	03/19/2020 23:00:27	03/19/2020 23:05:58		03/19/2020 23:35:27	
6a16815caed941d792124a11945fbc07	ALS Ground Transport	4011 Lake Tahoe Bl, City of South Lake Tahoe, CA, 96150	City of South Lake Tahoe	07/05/2020 02:26:08	07/05/2020 02:27:16	07/05/2020 02:29:48	07/05/2020 02:32:10		07/05/2020 02:54:31	
f846ffa5fae2458984c8df04e8b9aed1	ALS Ground Transport	2299 Baldwin Beach Rd, City of South Lake Tahoe, CA, 96150	City of South Lake Tahoe	07/04/2020 17:20:01	07/04/2020 17:21:09	07/04/2020 17:22:34	07/04/2020 17:39:55		07/04/2020 17:48:32	
0542795729584bf38cbf3e76e7fdb5c	ALS Ground Transport	1410 Herbert Av, City of South Lake Tahoe, CA, 96150	City of South Lake Tahoe	06/23/2020 10:02:34	06/23/2020 10:03:18	06/23/2020 10:04:12	06/23/2020 10:07:44		06/23/2020 10:25:35	
47d4fc89cb1e4ec1ba3370f3c2b26a8a	ALS Ground Transport	4130 Lake Tahoe Boulevard, City of South Lake Tahoe,	City of South Lake Tahoe	07/29/2020 08:40:08	07/29/2020 08:41:53	07/29/2020 08:42:36	07/29/2020 08:46:13		07/29/2020 08:55:54	07/29/2020 08:53:54

Report Number	Primary Role Of Unit	Scene Incident Full Address	City Name	PSAP Call Date Time	Unit Notified By Dispatch Date Time	Unit En Route Date Time	Unit Arrived On Scene Date Time	Patient Arrived At Destination Date Time	Unit Back In Service Date Time	Unit Cancelled Date Time
CA, 96150										
bdd37eb430b741f4bac5aefd428916ef	ALS Ground Transport	1101 3rd St105, City of South Lake Tahoe, CA, 96150	City of South Lake Tahoe	08/05/2020 15:12:13	08/05/2020 15:13:38	08/05/2020 15:14:50	08/05/2020 15:19:56		08/05/2020 15:24:45	
5adad79533094cd7a48d8d075cc2931a	ALS Ground Transport	2641 Knox Av, City of South Lake Tahoe, CA, 96150	City of South Lake Tahoe	08/11/2020 18:42:25	08/11/2020 18:43:02	08/11/2020 18:43:34	08/11/2020 18:48:37		08/11/2020 18:55:17	
b2fc7625a98a41b589cf8f7b03ccfc51	ALS Ground Transport	750 Emerald Bay RoadRoom 103, City of South Lake Tahoe, CA, 96150	City of South Lake Tahoe	08/12/2020 09:22:59	08/12/2020 09:24:12	08/12/2020 09:25:18	08/12/2020 09:30:01		08/12/2020 09:35:40	08/12/2020 09:32:40
ac9d44e3609a4445b7c7aa406d4a6efb	ALS Ground Transport	1071 Chonokis RdA, City of South Lake Tahoe, CA, 96150	City of South Lake Tahoe	08/15/2020 12:21:12	08/15/2020 12:21:46	08/15/2020 12:23:06	08/15/2020 12:26:33		08/15/2020 12:27:19	
fa17c37e9f904231bcd6201b9532fe1f	Ground Transport	2620 Lake Tahoe Bl, City of South Lake Tahoe, CA, 96150	City of South Lake Tahoe	09/27/2020 12:05:26	09/27/2020 12:06:31	09/27/2020 12:08:04	09/27/2020 12:14:59		09/27/2020 12:29:27	
f109842e947942e880f573db28843d40	Ground Transport	1001 Heavenly Village Way5108, City of South Lake Tahoe, CA, 96150	City of South Lake Tahoe	11/08/2020 08:31:29	11/08/2020 08:33:26	11/08/2020 08:34:14	11/08/2020 08:41:15		11/08/2020 09:01:17	
9f1c310be8c64c24b640489a585f49ec	Ground Transport	2249 Helen Avenue, City of South Lake Tahoe, CA, 96150	City of South Lake Tahoe	01/22/2021 10:28:32	01/22/2021 10:29:45	01/22/2021 10:31:02	01/22/2021 10:32:57		01/22/2021 10:45:13	01/22/2021 10:44:00
e78ded3ff9dd41dbbbab4187ca80ce32	Ground Transport	1447 Herbert AvenueApartment 217, City of South Lake Tahoe, CA, 96150	City of South Lake Tahoe	01/16/2021 13:08:54	01/16/2021 13:10:06	01/16/2021 13:10:33	01/16/2021 13:13:43		01/16/2021 13:21:30	01/16/2021 13:20:00
30887791e6854de09e18721fa93aaa16	Ground Transport	Sacramento Av Tallac Av, City of South Lake Tahoe, CA, 96150	City of South Lake Tahoe	01/01/2021 11:06:06	01/01/2021 11:08:14	01/01/2021 11:08:18	01/01/2021 11:14:25		01/01/2021 11:25:34	
e9d2f80310d1463a8344a54e65e39294	Ground Transport	3562 Bode Dr, City of South Lake Tahoe, CA, 96150	City of South Lake Tahoe	01/01/2021 02:53:17	01/01/2021 02:54:07	01/01/2021 02:56:22	01/01/2021 03:01:47		01/01/2021 03:02:43	
044e4c7cfb5c4f9798465ef9e3f49f2c	Ground Transport	2485 Cattlemans Tr, City of South Lake Tahoe, CA, 96150	City of South Lake Tahoe	12/26/2020 19:44:01	12/26/2020 19:54:11	12/26/2020 19:55:52	12/26/2020 20:03:46		12/26/2020 20:11:36	

Report Number	Primary Role Of Unit	Scene Incident Full Address	City Name	PSAP Call Date Time	Unit Notified By Dispatch Date Time	Unit En Route Date Time	Unit Arrived On Scene Date Time	Patient Arrived At Destination Date Time	Unit Back In Service Date Time	Unit Cancelled Date Time
66e91d141a1e418ca31289ca37db51a7	Ground Transport	2214 Barton Av21, City of South Lake Tahoe, CA, 96150	City of South Lake Tahoe	12/27/2020 11:30:10	12/27/2020 11:33:19	12/27/2020 11:34:04	12/27/2020 11:42:00		12/27/2020 11:52:00	
eb55b507008a4df3b68b5e81f593aa26	Ground Transport	1025 Winnemucca Ave, City of South Lake Tahoe, CA, 96150	City of South Lake Tahoe	12/26/2020 21:04:07	12/26/2020 21:04:44	12/26/2020 21:05:16	12/26/2020 21:14:43		12/26/2020 21:28:50	
ad8d3f3a39014f25966cfb28431207af	Ground Transport	3860 Saddle Rd, City of South Lake Tahoe, CA, 96150	City of South Lake Tahoe	12/27/2020 10:34:33	12/27/2020 10:37:33	12/27/2020 10:37:37	12/27/2020 10:39:58		12/27/2020 10:50:07	
5bfc5ed9af9049679022943ed537e986	Ground Transport	2215 Lake Tahoe Bl8, City of South Lake Tahoe, CA, 96150	City of South Lake Tahoe	01/14/2021 08:01:42	01/14/2021 08:03:58	01/14/2021 08:05:35	01/14/2021 08:13:00		01/14/2021 08:16:54	
b1b091c951d64210a14e71262ac35690	Ground Transport	1021 Shepherds Dr1, City of South Lake Tahoe, CA, 96150	City of South Lake Tahoe	01/22/2021 06:27:43	01/22/2021 06:31:09	01/22/2021 06:32:01	01/22/2021 06:34:26		01/22/2021 06:37:42	
e489c078655d4f68a5da2030fd4b2dd0	Ground Transport	3411 Lake Tahoe Bl, City of South Lake Tahoe, CA, 96150	City of South Lake Tahoe	01/17/2021 18:22:42	01/17/2021 18:23:41	01/17/2021 18:24:32	01/17/2021 18:29:18		01/17/2021 18:35:08	
fa79fd80957746d1b74b7cfef1bd5202	Ground Transport	4130 Lake Tahoe Bl, City of South Lake Tahoe, CA, 96150	City of South Lake Tahoe	11/07/2020 20:46:44	11/07/2020 20:47:38	11/07/2020 20:48:14	11/07/2020 20:54:23		11/07/2020 21:06:12	
e7d22dd3acd2464c82d60b0366f2a76e	Ground Transport	3987 Lake Tahoe Bl, City of South Lake Tahoe, CA, 96150	City of South Lake Tahoe	11/07/2020 21:45:31	11/07/2020 21:46:17	11/07/2020 21:47:36	11/07/2020 21:52:48		11/07/2020 21:54:40	
d2efa47ea1af40ffa2b787a325a3c435	Ground Transport	2375 Lake Tahoe Bl, City of South Lake Tahoe, CA, 96150	City of South Lake Tahoe	11/08/2020 02:16:24	11/08/2020 02:16:52	11/08/2020 02:20:32	11/08/2020 02:32:45		11/08/2020 02:40:22	
917ff2c01c184110a2e275541c97e2d8	Ground Transport	1447 Herbert Av, City of South Lake Tahoe, CA, 96150	City of South Lake Tahoe	11/11/2020 16:09:18	11/11/2020 16:10:08	11/11/2020 16:11:36	11/11/2020 16:14:38		11/11/2020 16:22:59	
2f2209dd811547e89dea863a61ec14ee	Ground Transport	2640 Pinter Av, City of South Lake Tahoe, CA, 96150	City of South Lake Tahoe	11/19/2020 16:59:26	11/19/2020 17:01:57	11/19/2020 17:02:27	11/19/2020 17:05:40		11/19/2020 17:19:16	
3f799181f3514406b5991542353e522f	Ground Transport	717 Emerald Bay Rd, City of South Lake Tahoe, CA,	City of South Lake Tahoe	12/04/2020 15:50:49	12/04/2020 15:51:26	12/04/2020 15:52:48	12/04/2020 15:59:42		12/04/2020 16:06:26	

Report Number	Primary Role Of Unit	Scene Incident Full Address	City Name	PSAP Call Date Time	Unit Notified By Dispatch Date Time	Unit En Route Date Time	Unit Arrived On Scene Date Time	Patient Arrived At Destination Date Time	Unit Back In Service Date Time	Unit Cancelled Date Time
		96150								
47e8d7cd4b73487fa69a5e71bd299867	Ground Transport	3860 Saddle Rd, City of South Lake Tahoe, CA, 96150	City of South Lake Tahoe	12/21/2020 12:41:03	12/21/2020 12:43:28	12/21/2020 12:43:30	12/21/2020 12:50:34		12/21/2020 13:00:00	
9e0a2206c200454494d0c5185c8133a8	Ground Transport	Bellamy Ct Transit Wy, City of South Lake Tahoe, CA, 96150	City of South Lake Tahoe	09/26/2020 15:43:06	09/26/2020 15:43:50	09/26/2020 15:44:50	09/26/2020 15:50:56		09/26/2020 16:00:38	
b7bf2ad01bb34908aec56e254ad1be04	Ground Transport	3411 Lake Tahoe Bl, City of South Lake Tahoe, CA, 96150	City of South Lake Tahoe	09/20/2020 17:37:45	09/20/2020 17:40:07	09/20/2020 17:40:34	09/20/2020 17:46:28		09/20/2020 17:53:46	
08249c5dbb8b49d1b31faaf8edd0ebf9	Ground Transport	920 Clement St, City of South Lake Tahoe, CA, 96150	City of South Lake Tahoe	09/14/2020 21:00:00	09/14/2020 21:00:30	09/14/2020 21:01:43	09/14/2020 21:10:10		09/14/2020 21:17:00	
4d067fc76ab54521a0a81dbd50d659cf	Ground Transport	772 James Av, City of South Lake Tahoe, CA, 96150	City of South Lake Tahoe	09/16/2020 01:17:48	09/16/2020 01:18:22	09/16/2020 01:20:35	09/16/2020 01:29:00		09/16/2020 01:33:10	
54f6c135311d4cecb84f6ff0f5d9b5a1	Ground Transport	Lake Tahoe Bl Lodi Av, City of South Lake Tahoe, CA, 96150	City of South Lake Tahoe	09/11/2020 12:35:36	09/11/2020 12:36:30	09/11/2020 12:37:00	09/11/2020 12:43:31		09/11/2020 12:50:20	
252213ce589a449ebe2e2f832ccd8189	Ground Transport	900 Ski Run Blvd, City of South Lake Tahoe, CA, 96150	City of South Lake Tahoe	09/13/2020 15:12:12	09/13/2020 15:15:07	09/13/2020 15:19:14	09/13/2020 15:21:00		09/13/2020 15:32:27	
00fa58efc409428a899a73ff773548c3	Ground Transport	1004 Lakeview Av, City of South Lake Tahoe, CA, 96150	City of South Lake Tahoe	09/13/2020 15:00:47	09/13/2020 15:01:44	09/13/2020 15:02:22	09/13/2020 15:05:08		09/13/2020 15:21:33	
de39bc83a4fe42b2997f25e8b624504a	ALS Ground Transport	1900 Jameson Beach Rd, City of South Lake Tahoe, CA, 96150	City of South Lake Tahoe	08/20/2020 15:38:58	08/20/2020 15:39:38	08/20/2020 15:41:26	08/20/2020 15:49:08		08/20/2020 15:55:00	
c555e7209dec4746aac49028ad503557	ALS Ground Transport	2201 Catalina Dr, Town of Truckee, CA, 96160	Town of Truckee	08/28/2020 03:38:12	08/28/2020 03:39:03	08/28/2020 03:43:10	08/28/2020 03:52:32		08/28/2020 04:08:38	
1570c666aa5348bf903acd01bd128a28	Ground Transport	900 Ski Run Blvd111, City of South Lake Tahoe, CA, 96150	City of South Lake Tahoe	09/08/2020 13:37:49	09/08/2020 13:38:29	09/08/2020 13:39:26	09/08/2020 13:43:21		09/08/2020 13:48:56	
a36f6bffc90543e89654d4ed9f273659	Ground Transport	1821 Lake Tahoe Bl, City of South Lake Tahoe, CA, 96150	City of South Lake Tahoe	10/11/2020 04:25:17	10/11/2020 04:26:22	10/11/2020 04:27:54	10/11/2020 04:30:55		10/11/2020 04:43:37	

Report Number	Primary Role Of Unit	Scene Incident Full Address	City Name	PSAP Call Date Time	Unit Notified By Dispatch Date Time	Unit En Route Date Time	Unit Arrived On Scene Date Time	Patient Arrived At Destination Date Time	Unit Back In Service Date Time	Unit Cancelled Date Time
d104df8cbabb4c83b6d854790696cddf	Ground Transport	3923 Pioneer Tr, City of South Lake Tahoe, CA, 96150	City of South Lake Tahoe	10/09/2020 08:17:02	10/09/2020 08:17:52	10/09/2020 08:18:50	10/09/2020 08:23:06		10/09/2020 08:28:45	
4e9c3e5c34ce4b449fa38b0654aa2022	Ground Transport	1036 Al Tahoe Boulevard, City of South Lake Tahoe, CA, 96150	City of South Lake Tahoe	10/14/2020 16:46:00	10/14/2020 16:46:43	10/14/2020 16:47:30	10/14/2020 16:54:18		10/14/2020 17:12:00	
00be45a2d1e248aca58200292df0d57a	Ground Transport	1331 Dick Lake Rd, City of South Lake Tahoe, CA, 96150	City of South Lake Tahoe	10/22/2020 21:14:17	10/22/2020 21:14:39	10/22/2020 21:15:37	10/22/2020 21:20:23		10/22/2020 21:27:35	
4f8e1c740e1e41d7a68a7930cde63b97	Ground Transport	1001 Heavenly Village Way2B, City of South Lake Tahoe, CA, 96150	City of South Lake Tahoe	10/19/2020 16:51:58	10/19/2020 16:53:02	10/19/2020 16:53:13	10/19/2020 16:57:31		10/19/2020 17:12:47	
9d4bef22f97c4462adb8969c549ed454	Ground Transport	3987 Lake Tahoe Bl, City of South Lake Tahoe, CA, 96150	City of South Lake Tahoe	11/06/2020 17:07:26	11/06/2020 17:08:09	11/06/2020 17:09:08	11/06/2020 17:12:39		11/06/2020 17:20:11	
6633f9367be9419eb3568105fa1ae51b	Ground Transport	3781 Larch Av4A, City of South Lake Tahoe, CA, 96150	City of South Lake Tahoe	11/05/2020 18:04:38	11/05/2020 18:05:29	11/05/2020 18:06:31	11/05/2020 18:09:10		11/05/2020 18:18:29	
d52b2155d7fd4a58bc9da4ab760203a1	Ground Transport	1101 3rd St202, City of South Lake Tahoe, CA, 96150	City of South Lake Tahoe	11/05/2020 06:12:03	11/05/2020 06:12:46	11/05/2020 06:14:21	11/05/2020 06:22:39		11/05/2020 06:23:00	11/05/2020 06:23:00
b0dad92b0ae243feb937a15cc606bc8c	Ground Transport	2012 Lake Tahoe Bl, City of South Lake Tahoe, CA, 96150	City of South Lake Tahoe	10/31/2020 23:34:18	10/31/2020 23:37:31	10/31/2020 23:37:38	10/31/2020 23:41:13		10/31/2020 23:52:01	
6d20575d16824a3ab62d0cb009476f7b	Ground Transport	2690 Bertha Av, City of South Lake Tahoe, CA, 96150	City of South Lake Tahoe	11/01/2020 23:14:18	11/01/2020 23:14:50	11/01/2020 23:16:18	11/01/2020 23:20:33		11/01/2020 23:34:00	
7a1a06e763f3434fbd29343df3e70f9b	Ground Transport	2301 James Av2, City of South Lake Tahoe, CA, 96150	City of South Lake Tahoe	10/29/2020 23:16:37	10/29/2020 23:18:34	10/29/2020 23:20:10	10/29/2020 23:28:37		10/29/2020 23:35:00	
20553a208f894400b2a632aecf05aa2b	ALS Ground Transport	2977 US 50, City of South Lake Tahoe, CA, 96150	City of South Lake Tahoe	08/14/2020 11:34:20	08/14/2020 11:35:32	08/14/2020 11:38:00	08/14/2020 11:47:00		08/14/2020 11:49:00	
35303c0753af4a05b0eaafc707413ab5	ALS Ground Transport	1020 Emerald Bay Rd, City of South Lake Tahoe, CA, 96150	City of South Lake Tahoe	08/02/2020 06:57:26	08/02/2020 06:58:29	08/02/2020 07:00:12	08/02/2020 07:01:30		08/02/2020 07:05:00	
0b25fa3874bc4d93874480bda91092c5	ALS Ground	Rubicon point, City of South Lake Tahoe	City of South Lake Tahoe	07/28/2020 16:47:15	07/28/2020 16:47:50	07/28/2020 16:48:00	07/28/2020 16:54:00		07/28/2020 17:30:00	

Report Number	Primary Role Of Unit	Scene Incident Full Address	City Name	PSAP Call Date Time	Unit Notified By Dispatch Date Time	Unit En Route Date Time	Unit Arrived On Scene Date Time	Patient Arrived At Destination Date Time	Unit Back In Service Date Time	Unit Cancelled Date Time
	Transport	Tahoe, CA, 96150								
420e1b359fe94ad0aa19b1881ebf8521	ALS Ground Transport	2310 Marshall Tr, City of South Lake Tahoe, CA, 96150	City of South Lake Tahoe	07/31/2020 03:49:38	07/31/2020 03:50:47	07/31/2020 03:52:45	07/31/2020 04:00:32		07/31/2020 04:01:00	
4e6a0db3f0654e7682b264c8ace61787	ALS Ground Transport	Ala Wai Boulevard Capri Dr, City of South Lake Tahoe, CA, 96150	City of South Lake Tahoe	07/31/2020 14:22:22	07/31/2020 14:24:30	07/31/2020 14:25:23	07/31/2020 14:34:46		07/31/2020 14:37:00	
ffb72e83170d4169ab425441969d6066	ALS Ground Transport	Al Tahoe Boulevard Lake Tahoe Bl, City of South Lake Tahoe, CA, 96150	City of South Lake Tahoe	07/28/2020 09:52:25	07/28/2020 09:52:25	07/28/2020 09:53:55	07/28/2020 09:54:20		07/28/2020 10:05:44	
f946e31bf9cc4a5c8a24367cd1434412	ALS Ground Transport	3411 Lake Tahoe Bl, City of South Lake Tahoe, CA, 96150	City of South Lake Tahoe	07/25/2020 14:33:29	07/25/2020 14:35:32	07/25/2020 14:46:07	07/25/2020 14:46:31		07/25/2020 14:57:20	
56840c29bb6045cc904536d9b4ebeffe	ALS Ground Transport	787 Taylor Wy, City of South Lake Tahoe, CA, 96150	City of South Lake Tahoe	07/23/2020 02:38:41	07/23/2020 02:39:38	07/23/2020 02:42:22	07/23/2020 02:46:18		07/23/2020 03:00:00	
15ee1df4351142dc80b48787b5967709	ALS Ground Transport	900 Ski Run Blvd, City of South Lake Tahoe, CA, 96150	City of South Lake Tahoe	07/04/2020 12:07:10	07/04/2020 12:07:43	07/04/2020 12:08:16	07/04/2020 12:10:47		07/04/2020 12:16:10	
a574f662e8a447979fdce3c88f2a2d22	ALS Ground Transport	3781 Larch AvA1, City of South Lake Tahoe, CA, 96150	City of South Lake Tahoe	07/01/2020 04:51:07	07/01/2020 04:51:48	07/01/2020 04:54:15	07/01/2020 04:57:01		07/01/2020 05:05:00	
2497aa54039a484085b75698c3681b30	ALS Ground Transport	Herbert Av Spruce Av, City of South Lake Tahoe, CA, 96150	City of South Lake Tahoe	06/29/2020 16:50:52	06/29/2020 16:52:07	06/29/2020 16:53:00	06/29/2020 17:00:00		06/29/2020 17:15:00	
624888542da04d06ad7fdd84c4dfbab8	ALS Ground Transport	2200 Pope Beach Rd, City of South Lake Tahoe, CA, 96150	City of South Lake Tahoe	07/12/2020 18:18:45	07/12/2020 18:20:06	07/12/2020 18:22:07	07/12/2020 18:28:00		07/12/2020 18:33:00	
57b0b201283946d08664fe4d321cace6	ALS Ground Transport	3715 Lake Tahoe Bl, City of South Lake Tahoe, CA, 96150	City of South Lake Tahoe	07/15/2020 12:27:32	07/15/2020 12:28:34		07/15/2020 12:29:06		07/15/2020 12:39:59	
abb030d6e911469cb5544259877d78c5	ALS Ground Transport	1101 3rd St218, City of South Lake Tahoe, CA, 96150	City of South Lake Tahoe	03/04/2020 09:10:57	03/04/2020 09:11:16	03/04/2020 09:12:29	03/04/2020 09:14:56		03/04/2020 09:21:00	03/04/2020 09:18:00
e9d18f5ffab448df927e765584616bf4	ALS Ground Transport	920 Alameda Av14, City of South Lake Tahoe, CA, 96150	City of South Lake Tahoe	04/10/2020 08:54:54	04/10/2020 08:57:03	04/10/2020 08:58:17	04/10/2020 09:00:03		04/10/2020 09:19:50	

Report Number	Primary Role Of Unit	Scene Incident Full Address	City Name	PSAP Call Date Time	Unit Notified By Dispatch Date Time	Unit En Route Date Time	Unit Arrived On Scene Date Time	Patient Arrived At Destination Date Time	Unit Back In Service Date Time	Unit Cancelled Date Time
97e7626e8f2b49bf977b0a1f85129763	ALS Ground Transport	1369 Tata Ln, City of South Lake Tahoe, CA, 96150	City of South Lake Tahoe	04/11/2020 00:30:25	04/11/2020 00:32:01	04/11/2020 00:34:37	04/11/2020 00:42:18		04/11/2020 01:08:16	
e621080942284d32bf3a614631be0463	ALS Ground Transport	Cold Creek Tr Pioneer Tr, S Lake Tahoe, CA,	S Lake Tahoe	04/13/2020 08:03:04	04/13/2020 08:04:56	04/13/2020 08:05:23	04/13/2020 08:05:55		04/13/2020 08:25:40	
1b8b027d105542539fcc5cfb0efb899a	ALS Ground Transport	2644 Lake Tahoe Bl1, City of South Lake Tahoe, CA, 96150	City of South Lake Tahoe	04/22/2020 21:45:23	04/22/2020 21:46:27	04/22/2020 21:47:26	04/22/2020 21:49:49		04/22/2020 21:58:45	
d417555f18b046ae9460e558d598c817	ALS Ground Transport	3057 Oakland Av2, City of South Lake Tahoe, CA, 96150	City of South Lake Tahoe	05/08/2020 21:54:42	05/08/2020 21:55:46	05/08/2020 21:56:49	05/08/2020 22:02:00		05/08/2020 22:09:00	
897432e4f7ad44299eca0aa89d32f003	ALS Ground Transport	1056 Sundown Tr, City of South Lake Tahoe, CA, 96150	City of South Lake Tahoe	05/04/2020 00:16:11	05/04/2020 00:20:10	05/04/2020 00:21:24	05/04/2020 00:25:23		05/04/2020 00:29:10	
6f2042dab64d49a4b18de36f3906fd0e	ALS Ground Transport	1074 Chonokis Rd, City of South Lake Tahoe, CA, 96150	City of South Lake Tahoe	06/16/2020 23:09:59	06/16/2020 23:10:33	06/16/2020 23:12:28	06/16/2020 23:17:49		06/16/2020 23:27:46	
c7d28043f1c04024bb3ddbcb0a74737	ALS Ground Transport	3633 Tamarack Av, City of South Lake Tahoe, CA, 96150	City of South Lake Tahoe	06/09/2020 18:41:41	06/09/2020 18:42:28	06/09/2020 18:43:03	06/09/2020 18:45:03		06/09/2020 18:55:16	
c99f103e5ee145dcb78bb7b1f17a0d01	Ground Transport	2358 Lake Tahoe Bl, City of South Lake Tahoe, CA, 96150	City of South Lake Tahoe	04/10/2021 13:54:17	04/10/2021 13:56:10	04/10/2021 13:56:46	04/10/2021 14:04:31		04/10/2021 14:09:42	
f14f9100ca9a470db71843f3a1143501	Ground Transport	750 Emerald Bay Rd, South Lake Tahoe, CA, 96150	South Lake Tahoe	04/24/2021 05:38:46	04/24/2021 05:40:17	04/24/2021 05:43:01	04/24/2021 05:47:15		04/24/2021 05:55:00	
8ab67abeeadb486095fe597161078916	Ground Transport	2214 Barton Av18, City of South Lake Tahoe, CA, 96150	City of South Lake Tahoe	04/27/2021 17:39:44	04/27/2021 17:40:57	04/27/2021 17:42:28	04/27/2021 17:48:18		04/27/2021 17:59:15	
30c7fb01f0b44fa19d6d2cda746b6c43	Ground Transport	1101 3rd St, City of South Lake Tahoe, CA, 96150	City of South Lake Tahoe	02/25/2021 08:59:13	02/25/2021 09:00:51	02/25/2021 09:02:34	02/25/2021 09:10:00		02/25/2021 09:11:21	
1b783735f88849e788eb9f516109d70a	Ground Transport	2101 Lake Tahoe Bl, City of South Lake Tahoe, CA, 96150	City of South Lake Tahoe	02/23/2021 18:21:04	02/23/2021 18:21:05	02/23/2021 18:21:11	02/23/2021 18:22:44		02/23/2021 18:28:02	
6f1cc56603774d0480ffd8654aadb40	Ground Transport	1091 Sonora AvF, City of South Lake Tahoe, CA, 96150	City of South Lake Tahoe	02/28/2021 16:37:20	02/28/2021 16:39:12	02/28/2021 16:42:56	02/28/2021 16:44:59		02/28/2021 16:49:30	
17fc1375937a48f4b8f918a6ec29b19f	Ground	Friday Av Cedar	City of South	03/18/2021	03/18/2021	03/18/2021	03/18/2021		03/18/2021	

Report Number	Primary Role Of Unit	Scene Incident Full Address	City Name	PSAP Call Date Time	Unit Notified By Dispatch Date Time	Unit En Route Date Time	Unit Arrived On Scene Date Time	Patient Arrived At Destination Date Time	Unit Back In Service Date Time	Unit Cancelled Date Time
	Transport	Av, City of South Lake Tahoe, CA, 96150	Lake Tahoe	09:14:45	09:15:27	09:17:26	09:22:15		09:35:54	
5f1971b35adb4901ac2d07909a086935	Ground Transport	2375 Lake Tahoe Boulevard147, City of South Lake Tahoe, CA, 96150	City of South Lake Tahoe	03/18/2021 01:16:02	03/18/2021 01:16:53	03/18/2021 01:18:05	03/18/2021 01:22:59		03/18/2021 01:30:30	03/18/2021 01:28:31
b8c471edce3c4ae1939aee2b245508de	Ground Transport	1111 Sierra At Tahoe Rd, S Lake Tahoe, CA, 95735	S Lake Tahoe	03/16/2021 18:02:51	03/16/2021 18:04:14	03/16/2021 18:05:50			03/16/2021 18:10:00	
5913772b43c74b58b072c8f84065279f	Ground Transport	712 El Dorado Av, City of South Lake Tahoe, CA, 96150	City of South Lake Tahoe	03/13/2021 16:25:24	03/13/2021 16:26:16	03/13/2021 16:27:29	03/13/2021 16:35:16		03/13/2021 16:48:42	
a7326d4200a4443896707b2274b0cb64	Ground Transport	1080 Julie Ln224, City of South Lake Tahoe, CA, 96150	City of South Lake Tahoe	02/18/2021 19:42:30	02/18/2021 19:43:10	02/18/2021 19:44:26	02/18/2021 19:49:11		02/18/2021 20:23:43	
7d7ba78e52d24b35a857aaa761ebbf82	Ground Transport	1001 Heavenly Village Way38, City of South Lake Tahoe, CA, 96150	City of South Lake Tahoe	02/10/2021 18:22:38	02/10/2021 18:23:04	02/10/2021 18:24:01	02/10/2021 18:27:50		02/10/2021 18:47:42	
90eb9ced588b4d9a9573fd2cdcaae4ad	Ground Transport	2748 Young St8, City of South Lake Tahoe, CA, 96150	City of South Lake Tahoe	02/12/2021 13:38:33	02/12/2021 13:39:07	02/12/2021 13:40:09	02/12/2021 13:49:08		02/12/2021 14:00:28	
27b8be61799e4bb2b0be9135bed60959	Ground Transport	1439 Ski Run Blvd, City of South Lake Tahoe, CA, 96150	City of South Lake Tahoe	01/23/2021 10:02:05	01/23/2021 10:03:00	01/23/2021 10:03:38	01/23/2021 10:06:34		01/23/2021 10:59:49	
59535757fcf34c07b003fc7a2962f1bd	Ground Transport	1154 Bowers Av4, City of South Lake Tahoe, CA, 96150	City of South Lake Tahoe	01/23/2021 11:01:18	01/23/2021 11:02:20	01/23/2021 11:05:02	01/23/2021 11:05:45		01/23/2021 11:21:16	
394dba61fe174683b40bead559e0c9b2	Ground Transport	1001 Heavenly Village Way4, City of South Lake Tahoe, CA, 96150	City of South Lake Tahoe	02/05/2021 12:16:31	02/05/2021 12:16:45	02/05/2021 12:17:50	02/05/2021 12:23:40		02/05/2021 12:30:26	
b53389962a7a4818aa47e060ae01e7e9	Ground Transport	1001 Heavenly Village Way2, City of South Lake Tahoe, CA, 96150	City of South Lake Tahoe	02/05/2021 13:08:56	02/05/2021 13:10:18	02/05/2021 13:10:40	02/05/2021 13:14:59		02/05/2021 13:31:10	
29fdcf24b3674395acf43c0752785eb2	Ground Transport	2446 Lake Tahoe Bl3, City of South Lake Tahoe, CA, 96150	City of South Lake Tahoe	01/31/2021 10:03:40	01/31/2021 10:04:58	01/31/2021 10:05:47	01/31/2021 10:14:59		01/31/2021 10:23:34	
b875a881f44343219ea8c836d8483bc2	Ground Transport	3590 Rocky Point Rd, City of South	City of South Lake Tahoe	11/11/2020 16:51:34	11/11/2020 16:52:08	11/11/2020 16:53:04	11/11/2020 17:01:36		11/11/2020 17:04:26	

Report Number	Primary Role Of Unit	Scene Incident Full Address	City Name	PSAP Call Date Time	Unit Notified By Dispatch Date Time	Unit En Route Date Time	Unit Arrived On Scene Date Time	Patient Arrived At Destination Date Time	Unit Back In Service Date Time	Unit Cancelled Date Time
		Lake Tahoe, CA, 96150								

Report Number	Primary Role Of Unit	Scene Incident Full Address	City Name	PSAP Call Date Time	Unit Notified By Dispatch Date Time	Unit En Route Date Time	Unit Arrived On Scene Date Time	Patient Arrived At Destination Date Time	Unit Back In Service Date Time	Unit Cancelled Date Time
Incident Patient Disposition: Canceled on Scene (No Patient Found)										
5134935ae825409a878bd8950856d899	Ground Transport	1056 Sundown Tr, City of South Lake Tahoe, CA, 96150	City of South Lake Tahoe	11/09/2020 21:23:11	11/09/2020 21:23:28	11/09/2020 21:25:53	11/09/2020 21:30:33		11/09/2020 21:35:25	
935ba7f8e93b4180a3d27603ad0197be	Ground Transport	3740 Blackwood Rd22, City of South Lake Tahoe, CA, 96150	City of South Lake Tahoe	11/13/2020 15:48:07	11/13/2020 15:49:08	11/13/2020 15:51:11	11/13/2020 15:54:24		11/13/2020 15:55:52	
62b16baae0594f2485788a47e75d2e3c	Ground Transport	2926 Springwood Dr, City of South Lake Tahoe, CA, 96150	City of South Lake Tahoe	12/14/2020 04:39:23	12/14/2020 04:41:25	12/14/2020 04:43:23	12/14/2020 04:53:00		12/14/2020 06:20:00	
a488ddb96b30481d98a5bd366021e4d3	Ground Transport	3580 Blackwood Rd, City of South Lake Tahoe, CA, 96150	City of South Lake Tahoe	01/07/2021 14:39:49	01/07/2021 14:43:45	01/07/2021 14:43:53	01/07/2021 14:45:55		01/07/2021 15:45:30	
6260fb38ebfb4b7f9c2d8e24d5478bf1	Ground Transport	3682 Primrose Rd, City of South Lake Tahoe, CA, 96150	City of South Lake Tahoe	01/01/2021 03:15:30	01/01/2021 03:25:00	01/01/2021 03:26:55	01/01/2021 03:33:00		01/01/2021 04:36:29	
32fc1f2f0dee4b90bcc38b34222f3408	Ground Transport	3598 Mackedie Wy, City of South Lake Tahoe, CA, 96150	City of South Lake Tahoe	12/30/2020 23:15:45	12/30/2020 23:16:37	12/30/2020 23:16:58	12/30/2020 23:19:25		12/30/2020 23:31:08	
65438cfdef1b479ca9a6e78a82d8ea09	Ground Transport	1447 Herbert Av126, City of South Lake Tahoe, CA, 96150	City of South Lake Tahoe	11/04/2020 12:22:49	11/04/2020 12:24:31	11/04/2020 12:26:00	11/04/2020 12:32:37		11/04/2020 12:49:58	
25c8d75368c04eac82236f6393702aa9	Ground Transport	1080 Julie Ln244, City of South Lake Tahoe, CA, 96150	City of South Lake Tahoe	10/21/2020 14:57:58	10/21/2020 14:58:44	10/21/2020 15:00:06	10/21/2020 15:11:00		10/21/2020 15:14:38	
1c39302644694a0aacdc9dde9c791b843	Ground Transport	1020 Johnson Boulevard, City of South Lake Tahoe, CA, 96150	City of South Lake Tahoe	10/02/2020 18:32:28	10/02/2020 18:33:04	10/02/2020 18:33:59	10/02/2020 18:37:37		10/02/2020 19:04:27	
7bd23b7b98e14367966c5b289de79a1b	Ground Transport	3940 Lake Tahoe Bl, City of South Lake Tahoe, CA, 96150	City of South Lake Tahoe	09/06/2020 21:10:20	09/06/2020 21:11:23	09/06/2020 21:12:03	09/06/2020 21:16:07		09/06/2020 21:17:56	
105b0806abc44b23a371bd3f7e4dff6f	ALS Ground Transport	4130 Lake Tahoe Bl, City of South Lake Tahoe, CA, 96150	City of South Lake Tahoe	08/27/2020 21:23:39	08/27/2020 21:24:03	08/27/2020 21:25:58	08/27/2020 21:30:23		08/27/2020 21:33:56	
77a63fa40a5f4ab7bf5b0fa67123021e	Ground Transport	1152 Melba Dr, City of South Lake Tahoe	City of South Lake Tahoe	09/09/2020 20:08:25	09/09/2020 20:09:21	09/09/2020 20:10:08	09/09/2020 20:21:00		09/09/2020 20:30:10	

Report Number	Primary Role Of Unit	Scene Incident Full Address	City Name	PSAP Call Date Time	Unit Notified By Dispatch Date Time	Unit En Route Date Time	Unit Arrived On Scene Date Time	Patient Arrived At Destination Date Time	Unit Back In Service Date Time	Unit Cancelled Date Time
Tahoe, CA, 96150										
3fe979ef11b24595a93d42a06ae12e42	Ground Transport	My. Tallac Trailheas, City of South Lake Tahoe, CA, 96150	City of South Lake Tahoe	09/26/2020 19:13:32	09/26/2020 19:17:16	09/26/2020 19:23:42	09/26/2020 19:42:57		09/26/2020 20:55:00	
c19bf37eca4d46699a24854086fa7095	ALS Ground Transport	1150 Rufus Allen Boulevard, City of South Lake Tahoe, CA, 96150	City of South Lake Tahoe	06/02/2020 17:34:05	06/02/2020 17:34:39	06/02/2020 17:35:10	06/02/2020 17:37:32		06/02/2020 17:45:26	
79b20c5d07cb4524ae9d081fa7f8a601	ALS Ground Transport	64 Jewell Rd, City of South Lake Tahoe, CA, 96150	City of South Lake Tahoe	04/13/2020 21:19:56	04/13/2020 21:23:55	04/13/2020 21:24:24	04/13/2020 21:31:39		04/13/2020 21:42:57	
6cd24109994e4ca587a7a96021fe6596	ALS Ground Transport	1232 Ski Run Blvd22, City of South Lake Tahoe, CA, 96150	City of South Lake Tahoe	04/09/2020 07:36:44	04/09/2020 07:37:54	04/09/2020 07:38:34	04/09/2020 07:42:33		04/09/2020 08:06:19	
c4332c560ef0433cacfbfc45747c6035	ALS Ground Transport	3845 Pioneer Tr, City of South Lake Tahoe, CA, 96150	City of South Lake Tahoe	07/25/2020 23:34:30	07/25/2020 23:36:12	07/25/2020 23:37:41	07/25/2020 23:41:11		07/26/2020 00:04:03	
6b3c716f553b44dfbd016353f8a54683	ALS Ground Transport	2288 Wyoming Av, City of South Lake Tahoe, CA, 96150	City of South Lake Tahoe	08/13/2020 01:09:48	08/13/2020 01:12:35	08/13/2020 01:17:45	08/13/2020 01:17:46		08/13/2020 01:25:00	
2f39b416900441f2a3dab2793211be48	Ground Transport	1101 3rd St223, City of South Lake Tahoe, CA, 96150	City of South Lake Tahoe	02/18/2021 14:48:36	02/18/2021 14:49:32	02/18/2021 14:50:06	02/18/2021 14:59:40		02/18/2021 14:59:45	
6299caef834147fb9ced6306ce11bca7	Ground Transport	2358 Lake Tahoe Bl, City of South Lake Tahoe, CA, 96150	City of South Lake Tahoe	02/18/2021 16:31:11	02/18/2021 16:32:50	02/18/2021 16:33:26	02/18/2021 16:35:58		02/18/2021 16:55:04	
d4cd1b6bea904958977a715788f3647f	Ground Transport	1073 Glenwood Wy, City of South Lake Tahoe, CA, 96150	City of South Lake Tahoe	03/13/2021 22:44:05	03/13/2021 22:45:18	03/13/2021 22:47:16	03/13/2021 22:51:00		03/13/2021 22:54:00	
30c50a72f7084cb6863d6fa2b85694c0	Ground Transport	1101 3rd St105, City of South Lake Tahoe, CA, 96150	City of South Lake Tahoe	03/19/2021 15:08:35	03/19/2021 15:09:42	03/19/2021 15:10:13	03/19/2021 15:20:00		03/19/2021 15:40:00	
c2ea7ad7b772454b9d6f9b5fdda6901b	Ground Transport	1447 Herbert Av, City of South Lake Tahoe, CA, 96150	City of South Lake Tahoe	02/23/2021 22:06:47	02/23/2021 22:07:18	02/23/2021 22:07:51	02/23/2021 22:11:06		02/23/2021 22:35:56	
15a6a2b837c741fa8aafd0a217c60eec	Ground Transport	Melba Dr B St, City of South Lake Tahoe, CA, 96150	City of South Lake Tahoe	04/29/2021 18:20:23	04/29/2021 18:20:55	04/29/2021 18:22:28	04/29/2021 18:30:00		04/29/2021 18:34:45	
1820082b267e4c819ad71b8cf5f4d77c	Ground	3818 Lake Tahoe	City of South	04/25/2021	04/25/2021	04/25/2021	04/25/2021		04/25/2021	

Report Number	Primary Role Of Unit	Scene Incident Full Address	City Name	PSAP Call Date Time	Unit Notified By Dispatch Date Time	Unit En Route Date Time	Unit Arrived On Scene Date Time	Patient Arrived At Destination Date Time	Unit Back In Service Date Time	Unit Cancelled Date Time
	Transport	Bl, City of South Lake Tahoe, CA, 96150	Lake Tahoe	16:19:43	16:20:18	16:21:59	16:25:02		16:30:16	
21d9433e0f7747c796ae2b40a8b5d69d	Ground Transport	1020 Al Tahoe Boulevard, City of South Lake Tahoe, CA, 96150	City of South Lake Tahoe	04/08/2021 11:51:41	04/08/2021 11:52:34	04/08/2021 11:53:43	04/08/2021 11:54:00		04/08/2021 11:57:59	
aa7ef668f58a40ffb9db86fec5182e45	Ground Transport	3851 Lost Sheep Ln, City of South Lake Tahoe, CA, 96150	City of South Lake Tahoe	04/06/2021 13:14:24	04/06/2021 13:15:42	04/06/2021 13:16:57	04/06/2021 13:19:24		04/06/2021 14:35:00	
d0716166189a42c8895aabf5a55ea4b	Ground Transport	3901 Saddle Road, City of South Lake Tahoe, CA, 96150	City of South Lake Tahoe	03/31/2021 14:00:15	03/31/2021 14:00:58	03/31/2021 14:04:19	03/31/2021 14:08:41		03/31/2021 15:32:20	03/31/2021 15:30:00
f49af7ae0c8e48b7a46674547b5a6b91	Ground Transport	3860 Saddle Rd, City of South Lake Tahoe, CA, 96150	City of South Lake Tahoe	04/02/2021 11:40:15	04/02/2021 11:41:23	04/02/2021 11:42:48	04/02/2021 11:47:44		04/02/2021 11:56:00	
b868c75e37134c0e8993db97f947d120	Ground Transport	1181 Ski Run Blvd2, City of South Lake Tahoe, CA, 96150	City of South Lake Tahoe	03/26/2021 14:45:58	03/26/2021 14:46:59	03/26/2021 14:49:53	03/26/2021 14:52:00		03/26/2021 15:00:00	
00caf08ef79f41979e1e7cfea68faf6d	Ground Transport	2605 Chris Av, City of South Lake Tahoe, CA, 96150	City of South Lake Tahoe	02/27/2021 18:25:16	02/27/2021 18:26:37	02/27/2021 18:28:45	02/27/2021 18:29:51		02/27/2021 18:40:23	
7fdf5e2addd4477b9a36919b11f0b6c7	Ground Transport	3376 Lake Tahoe Bl, City of South Lake Tahoe, CA, 96150	City of South Lake Tahoe	03/07/2021 17:30:33	03/07/2021 17:32:06	03/07/2021 17:33:00	03/07/2021 17:35:17		03/07/2021 17:50:00	
eb86fa5a3e844eb08f1151fa7fe3e558	Ground Transport	1447 Herbert Av217, South Lake Tahoe, CA, 96150	South Lake Tahoe	02/13/2021 10:04:16	02/13/2021 10:05:13	02/13/2021 10:07:12	02/13/2021 10:08:50		02/13/2021 10:17:02	02/13/2021 10:15:00
df33bbe1516a4b6bb3474fbb6bbf4c0d	Ground Transport	1018 Al Tahoe Boulevard, City of South Lake Tahoe, CA, 96150	City of South Lake Tahoe	02/13/2021 14:31:11	02/13/2021 14:32:21	02/13/2021 14:33:58	02/13/2021 14:35:00		02/13/2021 14:45:00	
9fb060b001bc4c378c696cc441101774	ALS Ground Transport	2435 Venice Dr, City of South Lake Tahoe, CA, 96150	City of South Lake Tahoe	07/20/2020 16:02:40	07/20/2020 16:03:07	07/20/2020 16:04:23	07/20/2020 16:12:43		07/20/2020 16:20:04	
b6a5f78336e14084ad61979b28ff13d8	ALS Ground Transport	2275 Wyoming Av, City of South Lake Tahoe, CA, 96150	City of South Lake Tahoe	04/28/2020 13:47:56	04/28/2020 13:48:45	04/28/2020 13:49:25	04/28/2020 13:54:34		04/28/2020 13:58:46	
1a6093aab0314d4d90136cd01189f84f	Ground Transport	Pioneer Tr Al Tahoe Boulevard,	City of South Lake Tahoe	12/26/2020 11:17:05	12/26/2020 11:19:31	12/26/2020 11:20:56	12/26/2020 11:21:23		12/26/2020 11:26:00	

Report Number	Primary Role Of Unit	Scene Incident Full Address	City Name	PSAP Call Date Time	Unit Notified By Dispatch Date Time	Unit En Route Date Time	Unit Arrived On Scene Date Time	Patient Arrived At Destination Date Time	Unit Back In Service Date Time	Unit Cancelled Date Time
		City of South Lake Tahoe, CA, 96150								
34c8415a974d4a12bec4995584f9e151	Ground Transport	1447 Herbert Av126, City of South Lake Tahoe, CA, 96150	City of South Lake Tahoe	11/13/2020 17:59:30	11/13/2020 17:59:59	11/13/2020 18:01:25	11/13/2020 18:06:03		11/13/2020 18:08:26	
bb64ad53246a4e0ba227b22054ba35e9	Ground Transport	North Upper Truckee Rd Otomites St, City of South Lake Tahoe, CA, 96150	City of South Lake Tahoe	11/08/2020 17:27:27	11/08/2020 17:29:47	11/08/2020 17:32:26	11/08/2020 17:34:08		11/08/2020 17:43:49	
88ee21b6095e4c6495336ea17aa1fcdf	Ground Transport	3900 Pioneer Tr42, City of South Lake Tahoe, CA, 96150	City of South Lake Tahoe	11/27/2020 03:01:45	11/27/2020 03:02:17	11/27/2020 03:04:26	11/27/2020 03:09:28		11/27/2020 03:16:54	
08657ef6f3b6469ba4d2bdf8252f7912	Ground Transport	Melba Dr C St, City of South Lake Tahoe, CA, 96150	City of South Lake Tahoe	09/23/2020 22:04:32	09/23/2020 22:05:32	09/23/2020 22:06:41	09/23/2020 22:14:45		09/23/2020 22:24:00	
ded436a7c7b74fd284692ce22934c1d5	Ground Transport	768 Modesto Av, City of South Lake Tahoe, CA, 96150	City of South Lake Tahoe	09/23/2020 22:27:29	09/23/2020 22:28:02	09/23/2020 22:28:59	09/23/2020 22:30:19		09/23/2020 22:31:35	
6ed9031ef6e84f67adedb188e6ab2cb5	Ground Transport	1429 Chinquapin Dr, City of South Lake Tahoe, CA, 96150	City of South Lake Tahoe	09/20/2020 12:36:33	09/20/2020 12:38:32	09/20/2020 12:39:28	09/20/2020 12:43:17		09/20/2020 12:49:00	
2676bd30c01748919152a1d55ad0082f	ALS Ground Transport	B St Melba Dr, City of South Lake Tahoe, CA, 96150	City of South Lake Tahoe	08/25/2020 11:43:32	08/25/2020 11:44:41	08/25/2020 11:46:21	08/25/2020 11:55:13		08/25/2020 12:00:20	
0b340a47020f4be1b2476803a08158cc	Ground Transport	2301 James Av2, City of South Lake Tahoe, CA, 96150	City of South Lake Tahoe	10/18/2020 23:22:38	10/18/2020 23:24:01	10/18/2020 23:26:11	10/18/2020 23:30:40		10/18/2020 23:38:51	
211cbb67c9464ddf899245100f37e265	ALS Ground Transport	2292 Eloise Av2, City of South Lake Tahoe, CA, 96150	City of South Lake Tahoe	04/03/2020 09:16:15	04/03/2020 09:17:41	04/03/2020 09:20:22	04/03/2020 09:26:00		04/03/2020 09:35:34	
b8c565451018488cb12928973252b7a9	ALS Ground Transport	2520 Lake Tahoe Bl1, City of South Lake Tahoe, CA, 96150	City of South Lake Tahoe	06/11/2020 07:40:23	06/11/2020 07:41:52	06/11/2020 07:43:28	06/11/2020 07:46:18		06/11/2020 08:04:38	
0cc489f334bd48ee89bfa45b227b5d9b	ALS Ground Transport	2187 Lake Tahoe Bl3, City of South Lake Tahoe, CA, 96150	City of South Lake Tahoe	05/06/2020 16:36:42	05/06/2020 16:43:29	05/06/2020 16:44:44	05/06/2020 16:45:11		05/06/2020 17:02:00	
0080eabc2bd045fc87226328b0019392	ALS Ground	1004 Lakeview Av, City of South Lake Tahoe	City of South Lake Tahoe	07/22/2020 18:15:29	07/22/2020 18:18:17	07/22/2020 18:18:49	07/22/2020 18:20:36		07/22/2020 18:27:36	

Report Number	Primary Role Of Unit	Scene Incident Full Address	City Name	PSAP Call Date Time	Unit Notified By Dispatch Date Time	Unit En Route Date Time	Unit Arrived On Scene Date Time	Patient Arrived At Destination Date Time	Unit Back In Service Date Time	Unit Cancelled Date Time
	Transport	Tahoe, CA, 96150								
a35e3abc3a4c4a28893e1ebd03ef716f	ALS Ground Transport	1242 Ski Run Blvd, City of South Lake Tahoe, CA, 96150	City of South Lake Tahoe	08/09/2020 22:58:31	08/09/2020 22:58:31	08/09/2020 23:00:00	08/09/2020 23:04:00		08/09/2020 23:09:48	
5187871bcacd459e9d758356f2bc527b	ALS Ground Transport	Unknown 21, City of South Lake Tahoe, CA, 96150	City of South Lake Tahoe	08/06/2020 20:43:08	08/06/2020 20:44:37	08/06/2020 20:45:29	08/06/2020 20:49:03		08/06/2020 21:00:02	
4dff8083f924d0ea180f7312a291215	ALS Ground Transport	846 Modesto, City of South Lake Tahoe, CA, 96150	City of South Lake Tahoe	08/16/2020 21:01:33	08/16/2020 21:02:01	08/16/2020 21:02:39	08/16/2020 21:06:54		08/16/2020 21:08:51	
9a6fcee8d3a246ad99581a34020272b5	ALS Ground Transport	2382 Musgrave Ct, City of South Lake Tahoe, CA, 96150	City of South Lake Tahoe	07/05/2020 12:32:08	07/05/2020 12:33:52	07/05/2020 12:34:56	07/05/2020 12:38:05		07/05/2020 13:35:15	
8feab19ced9148398a3f190e3e2e4174	ALS Ground Transport	2660 Lake Tahoe Bl, City of South Lake Tahoe, CA, 96150	City of South Lake Tahoe	07/03/2020 01:10:00	07/03/2020 01:10:19	07/03/2020 01:12:26	07/03/2020 01:15:21		07/03/2020 01:21:57	
029d6e18f38f47c69046dfa50aeec850	Ground Transport	675 Emerald Bay Rd, City of South Lake Tahoe, CA, 96150	City of South Lake Tahoe	02/26/2021 23:01:37	02/26/2021 23:02:48	02/26/2021 23:03:34	02/26/2021 23:05:38		02/26/2021 23:13:28	
671a030923e446ab9b3b559340658621	Ground Transport	3987 Lake Tahoe Bl, City of South Lake Tahoe, CA, 96150	City of South Lake Tahoe	03/20/2021 18:37:33	03/20/2021 18:38:39	03/20/2021 18:39:24	03/20/2021 18:43:00		03/21/2021 18:50:00	
ee4f10bd9ae14ab49bd19a6d64c6ae7f	Ground Transport	3740 Blackwood Rd35, City of South Lake Tahoe, CA, 96150	City of South Lake Tahoe	03/15/2021 22:55:59	03/15/2021 22:56:40	03/15/2021 22:58:22	03/15/2021 22:59:35		03/15/2021 23:07:30	
bd360ce6482b464fa877e557d929f948	Ground Transport	4130 Lake Tahoe Bl, City of South Lake Tahoe, CA, 96150	City of South Lake Tahoe	03/31/2021 01:08:50	03/31/2021 01:09:39	03/31/2021 01:11:37	03/31/2021 01:16:24		03/31/2021 01:25:34	
e1836d5e28364d4e8c516e91eaa7c60b	Ground Transport	1 College Dr, City of South Lake Tahoe, CA, 96150	City of South Lake Tahoe	04/04/2021 11:56:11	04/04/2021 11:58:13	04/04/2021 12:02:55	04/04/2021 12:09:00		04/04/2021 12:23:11	
526ce5ad39674620b950c9208ac5b019	Ground Transport	775 Clement St, City of South Lake Tahoe, CA, 96150	City of South Lake Tahoe	04/21/2021 23:28:53	04/21/2021 23:29:28	04/21/2021 23:31:06	04/21/2021 23:39:16		04/21/2021 23:49:00	

Report Number	Primary Role Of Unit	Scene Incident Full Address	City Name	PSAP Call Date Time	Unit Notified By Dispatch Date Time	Unit En Route Date Time	Unit Arrived On Scene Date Time	Patient Arrived At Destination Date Time	Unit Back In Service Date Time	Unit Cancelled Date Time
Incident Patient Disposition: CCT (with RN) Transport										
1580749feea24881a53f3c8964384c4c	Ground Transport	2170 SOUTH AVE, South Lake Tahoe, CA, 96150	South Lake Tahoe	03/23/2021 02:35:51	03/23/2021 02:38:20		03/23/2021 03:15:24	03/23/2021 04:41:32	03/23/2021 06:36:25	
a8ea7a32b9e64e96a6f394c355524fe5	Ground Transport	2170 SOUTH AVE, South Lake Tahoe, CA, 96150	South Lake Tahoe	09/13/2020 09:59:56	09/13/2020 10:01:40	09/13/2020 10:02:17	09/13/2020 10:14:58	09/13/2020 11:18:00	09/13/2020 12:14:21	

Report Number	Primary Role Of Unit	Scene Incident Full Address	City Name	PSAP Call Date Time	Unit Notified By Dispatch Date Time	Unit En Route Date Time	Unit Arrived On Scene Date Time	Patient Arrived At Destination Date Time	Unit Back In Service Date Time	Unit Cancelled Date Time
Incident Patient Disposition: On Scene No Medical Need										
51414bb6a47d4805afa3c56db2069770	ALS Ground Transport	1393 Friant Ct, City of South Lake Tahoe, CA, 96150	City of South Lake Tahoe	05/09/2020 17:05:46	05/09/2020 17:07:58	05/09/2020 17:08:10	05/09/2020 17:13:09		05/09/2020 17:17:59	
dfc0113d4a9c42faaa705b4c07811ce2	ALS Ground Transport	693 Modesto Av1, City of South Lake Tahoe, CA, 96150	City of South Lake Tahoe	06/05/2020 15:20:35	06/05/2020 15:21:47	06/05/2020 15:22:26	06/05/2020 15:24:54		06/05/2020 15:41:53	
4cb3adb33a22423885412581bed7fe8f	ALS Ground Transport	532 Emerald Bay Rd11, S Lake Tahoe, CA,	S Lake Tahoe	04/24/2020 20:58:32	04/24/2020 20:59:19	04/24/2020 21:00:52	04/24/2020 21:03:22		04/24/2020 21:14:53	
2990f9e9550e40a482cdd53c3a12269a	ALS Ground Transport	2292 Eloise Av1, S Lake Tahoe, CA,	S Lake Tahoe	08/03/2020 10:06:33	08/03/2020 10:07:07	08/03/2020 10:07:42	08/03/2020 10:08:03		08/03/2020 10:12:14	

Report Number	Primary Role Of Unit	Scene Incident Full Address	City Name	PSAP Call Date Time	Unit Notified By Dispatch Date Time	Unit En Route Date Time	Unit Arrived On Scene Date Time	Patient Arrived At Destination Date Time	Unit Back In Service Date Time	Unit Cancelled Date Time
Incident Patient Disposition: Patient Dead at Scene										
1f3ad5289884445190b05947184da231	ALS Ground Transport	4081 Cedar Av, South Lake Tahoe, CA, 96151	South Lake Tahoe	06/22/2020 12:15:23	06/22/2020 12:16:08	06/22/2020 12:16:50	06/22/2020 12:19:17		06/22/2020 12:37:12	
b563ea7457314dc2967b2ce86d61e5b6	ALS Ground Transport	1167 Lodi Av, City of South Lake Tahoe, CA, 96150	City of South Lake Tahoe	07/10/2020 15:20:07	07/10/2020 15:20:59	07/10/2020 15:21:31	07/10/2020 15:24:46		07/10/2020 15:39:59	
299a4a1979264f2d81a1a63786f3b896	ALS Ground Transport	2030 Garmish Court, City of South Lake Tahoe, CA, 96150	City of South Lake Tahoe	05/13/2020 19:29:48	05/13/2020 19:30:23	05/13/2020 19:31:32	05/13/2020 19:35:10		05/13/2020 19:49:37	
2e682d4b301d49249ff2a24ee4a80a34	Ground Transport	3994 Pine BoulevardUnit 1, City of South Lake Tahoe, CA, 96150	City of South Lake Tahoe	10/29/2020 13:57:14	10/29/2020 13:58:05	10/29/2020 13:59:03	10/29/2020 14:05:09		10/29/2020 14:21:22	
a2a89e30d4cd40a19ec7e5952c177deb	Ground Transport	3682 Primrose Rd, City of South Lake Tahoe, CA, 96150	City of South Lake Tahoe	01/09/2021 08:59:33	01/09/2021 09:00:01	01/09/2021 09:02:20	01/09/2021 09:05:51		01/09/2021 09:20:03	
e15d967c43be48ed94fa814692bf88d5	ALS Ground Transport	920 Alameda Av16, City of South Lake Tahoe, CA, 96150	City of South Lake Tahoe	06/09/2020 14:04:43	06/09/2020 14:05:22	06/09/2020 14:06:32	06/09/2020 14:12:03		06/09/2020 14:22:38	
404ec0298aca4cd4b2bea1a39775d72c	ALS Ground Transport	1048 Golden Bear Tr, City of South Lake Tahoe, CA, 96150	City of South Lake Tahoe	03/05/2020 09:43:50	03/05/2020 09:45:56	03/05/2020 09:47:17	03/05/2020 09:49:14		03/05/2020 10:04:08	

Report Number	Primary Role Of Unit	Scene Incident Full Address	City Name	PSAP Call Date Time	Unit Notified By Dispatch Date Time	Unit En Route Date Time	Unit Arrived On Scene Date Time	Patient Arrived At Destination Date Time	Unit Back In Service Date Time	Unit Cancelled Date Time
Incident Patient Disposition: Patient Dead at Scene-Resuscitation Attempted (With Transport)										
e4b1206c1af2445fa9640ec88c767c59	Ground Transport	3092 Jacarillo Tr, City of South Lake Tahoe, CA, 96150	City of South Lake Tahoe	09/17/2020 20:47:00	09/17/2020 20:48:15	09/17/2020 20:49:02	09/17/2020 20:55:38	09/17/2020 21:30:00	09/17/2020 21:56:10	

Report Number	Primary Role Of Unit	Scene Incident Full Address	City Name	PSAP Call Date Time	Unit Notified By Dispatch Date Time	Unit En Route Date Time	Unit Arrived On Scene Date Time	Patient Arrived At Destination Date Time	Unit Back In Service Date Time	Unit Cancelled Date Time
Incident Patient Disposition: Patient Dead at Scene-Resuscitation Attempted (Without Transport)										
860257d5ed5e4fb09f9bea01df9e829f9	Ground Transport	2565 Humbolt Street, City of South Lake Tahoe, CA, 96150	City of South Lake Tahoe	03/23/2021 19:33:50	03/23/2021 19:34:46	03/23/2021 19:35:17	03/23/2021 19:38:00		03/23/2021 20:22:34	
625157d034574ca4af5c63c2f5726c03	Ground Transport	1080 Julie Ln174, S Lake Tahoe, CA, 96150	S Lake Tahoe	01/21/2021 15:07:46	01/21/2021 15:08:12	01/21/2021 15:09:24	01/21/2021 15:14:55		01/21/2021 17:10:49	
7f9348d0ba6745c18a47348f1b517f36	Ground Transport	1314 Prospector Trail, City of South Lake Tahoe, CA, 96150	City of South Lake Tahoe	01/28/2021 15:09:16	01/28/2021 15:10:20	01/28/2021 15:11:49	01/28/2021 15:24:21		01/28/2021 16:09:06	
fffb72e8cc114bc7a0e9165b9c6b6f69	Ground Transport	2059 Lukins Wy, City of South Lake Tahoe, CA, 96150	City of South Lake Tahoe	10/01/2020 16:12:04	10/01/2020 16:12:49	10/01/2020 16:15:36	10/01/2020 16:19:57		10/01/2020 17:02:37	
1b2e6aa75604455a99ec99b83cbe90b4	Ground Transport	3317 Pine Hill Rd, City of South Lake Tahoe, CA, 96150	City of South Lake Tahoe	10/25/2020 08:19:28	10/25/2020 08:20:43	10/25/2020 08:21:40	10/25/2020 08:24:34		10/25/2020 09:47:21	
91887cec3a68435cb3e51baf04144683	Ground Transport	1020 Al Tahoe Boulevard, City of South Lake Tahoe, CA, 96150	City of South Lake Tahoe	09/19/2020 15:17:08	09/19/2020 15:17:47	09/19/2020 15:19:03	09/19/2020 15:24:26		09/19/2020 16:01:35	
c30322ed9f8f4037b173cd1c6912a80c	Ground Transport	1219 Tata Ln, City of South Lake Tahoe, CA, 96150	City of South Lake Tahoe	09/09/2020 17:15:53	09/09/2020 17:16:15	09/09/2020 17:17:07	09/09/2020 17:19:40		09/09/2020 18:21:37	
79886803e76442488ed4d6225ba50354	ALS Ground Transport	1055 Tata LnA, City of South Lake Tahoe, CA, 96150	City of South Lake Tahoe	08/02/2020 07:34:40	08/02/2020 07:37:31	08/02/2020 07:38:19	08/02/2020 07:40:36		08/02/2020 08:19:40	
22743cce52e147b181a4002edb991d42	Ground Transport	4127 Pine Boulevard, City of South Lake Tahoe, CA, 96150	City of South Lake Tahoe	02/22/2021 11:16:54	02/22/2021 11:17:38	02/22/2021 11:19:51	02/22/2021 11:27:42		02/22/2021 11:56:00	
0f073a871b42450ba80ebfd2947a0ac2	Ground Transport	3520 Lake Tahoe Bl, City of South Lake Tahoe, CA, 96150	City of South Lake Tahoe	03/24/2021 19:37:18	03/24/2021 19:38:44	03/24/2021 19:39:41	03/24/2021 19:43:49		03/24/2021 20:27:00	

Report Number	Primary Role Of Unit	Scene Incident Full Address	City Name	PSAP Call Date Time	Unit Notified By Dispatch Date Time	Unit En Route Date Time	Unit Arrived On Scene Date Time	Patient Arrived At Destination Date Time	Unit Back In Service Date Time	Unit Cancelled Date Time
Incident Patient Disposition: Patient Evaluated, No Treatment/Transport Required										
b29a3237c9a84052a47dc64f73de3550	Ground Transport	1406 Black Bart Avenue, City of South Lake Tahoe, CA, 96150	City of South Lake Tahoe	02/22/2021 16:53:35	02/22/2021 16:54:10	02/22/2021 16:54:39	02/22/2021 16:59:24		02/22/2021 17:10:54	
a10ae464e3c74186a6c823cab5d4e73a	Ground Transport	3860 SADDLE ROAD, City of South Lake Tahoe, CA, 96150	City of South Lake Tahoe	01/29/2021 14:13:35	01/29/2021 14:14:43	01/29/2021 14:14:55	01/29/2021 14:35:10		01/29/2021 14:45:00	
7f47f18bbd1e42afb97e43d818f7720b	Ground Transport	1027 Midway Rd106, City of South Lake Tahoe, CA, 96150	City of South Lake Tahoe	10/05/2020 10:46:32	10/05/2020 10:47:04	10/05/2020 10:48:15	10/05/2020 10:50:48		10/05/2020 11:06:00	
3f184fe36ade4f01b13eb84b4ab715f6	Ground Transport	4130 Lake Tahoe BoulevardBreakfast area of Lake Tahoe Resorts, City of South Lake Tahoe, CA, 96150	City of South Lake Tahoe	10/04/2020 09:36:29	10/04/2020 09:37:43	10/04/2020 09:38:10	10/04/2020 09:39:38		10/04/2020 09:54:57	
9a9a431a87e94224be0ee7f88f6a63e7	Ground Transport	1137 Keller Road, City of South Lake Tahoe, CA, 96150	City of South Lake Tahoe	10/03/2020 10:35:07	10/03/2020 10:36:10	10/03/2020 10:37:01	10/03/2020 10:39:19		10/03/2020 10:47:34	
e822bc436c78426abcb2b453bd73a8d3	ALS Ground Transport	3481 Anne Street, City of South Lake Tahoe, CA, 96150	City of South Lake Tahoe	08/06/2020 17:54:21	08/06/2020 17:55:07	08/06/2020 17:57:03	08/06/2020 18:12:17		08/06/2020 18:37:06	08/06/2020 18:31:59
bdadf43d93a84a93860e89e1014ed3c8	ALS Ground Transport	1279 Dedi Ave, City of South Lake Tahoe, CA, 96150	City of South Lake Tahoe	04/09/2020 00:51:57	04/09/2020 00:52:19	04/09/2020 00:53:23	04/09/2020 00:58:16		04/09/2020 01:20:18	
6a663d4c08ab4bd5af37874ffe46ec40	Ground Transport	3651 Lake Tahoe Bl, City of South Lake Tahoe, CA, 96150	City of South Lake Tahoe	04/05/2021 13:13:40	04/05/2021 13:14:21	04/05/2021 13:15:43	04/05/2021 13:15:44		04/05/2021 13:45:00	
fd16fc6dc6d4426ca6ff9d82c00d00fa	Ground Transport	Meadow Vale Rd US 50, S Lake Tahoe, CA, 96150	S Lake Tahoe	10/03/2020 12:08:12	10/03/2020 12:09:20	10/03/2020 12:10:22	10/03/2020 12:14:11		10/03/2020 12:34:44	

Report Number	Primary Role Of Unit	Scene Incident Full Address	City Name	PSAP Call Date Time	Unit Notified By Dispatch Date Time	Unit En Route Date Time	Unit Arrived On Scene Date Time	Patient Arrived At Destination Date Time	Unit Back In Service Date Time	Unit Cancelled Date Time
Incident Patient Disposition: Patient Refused Evaluation/Care										
4e1410914f93453f956385dcb8faab85	ALS Ground Transport	3113 Fresno Av, City of South Lake Tahoe, CA, 96150	City of South Lake Tahoe	08/22/2020 15:53:59	08/22/2020 15:55:03	08/22/2020 15:56:30	08/22/2020 15:58:57		08/22/2020 16:19:39	
9f9c21a284ac47c9a7c30ccee50328a	ALS Ground Transport	3814 Paradise Av2, City of South Lake Tahoe, CA, 96150	City of South Lake Tahoe	05/11/2020 17:36:53	05/11/2020 17:38:09	05/11/2020 17:40:58	05/11/2020 17:41:57		05/11/2020 18:01:58	
4d349a4d20c54249995842019c451643	Ground Transport	3860 Saddle Road, City of South Lake Tahoe, CA, 96150	City of South Lake Tahoe	02/21/2021 15:12:56	02/21/2021 15:13:44	02/21/2021 15:14:09	02/21/2021 15:18:18		02/21/2021 15:40:29	02/21/2021 15:32:19
33441af81cc84b72a6396911e5a70cc7	Ground Transport	1467 Walkup Road, City of South Lake Tahoe, CA, 96150	City of South Lake Tahoe	02/10/2021 00:11:47	02/10/2021 00:14:02	02/10/2021 00:14:45	02/10/2021 00:19:39		02/10/2021 00:36:19	02/10/2021 00:33:00
31c17893f25c455e976d8e12ab2befac	ALS Ground Transport	1150 Rufus Allen Boulevard, City of South Lake Tahoe, CA, 96150	City of South Lake Tahoe	08/25/2020 18:22:48	08/25/2020 18:24:07	08/25/2020 18:26:13	08/25/2020 18:27:49		08/25/2020 18:45:00	
e8f6cc3c7d094e10b9e44cdeac5da4a4	ALS Ground Transport	1181 Ski Run Blvd2, City of South Lake Tahoe, CA, 96150	City of South Lake Tahoe	08/25/2020 22:47:44	08/25/2020 22:48:33	08/25/2020 22:50:11	08/25/2020 22:55:50		08/25/2020 23:35:00	

Report Number	Primary Role Of Unit	Scene Incident Full Address	City Name	PSAP Call Date Time	Unit Notified By Dispatch Date Time	Unit En Route Date Time	Unit Arrived On Scene Date Time	Patient Arrived At Destination Date Time	Unit Back In Service Date Time	Unit Cancelled Date Time
Incident Patient Disposition: Patient Treated, Released (AMA)										
12dd3aea73c64f34a815a477f0f4f022	Ground Transport	4118 Lake Tahoe Bl5, City of South Lake Tahoe, CA, 96150	City of South Lake Tahoe	09/05/2020 20:33:58	09/05/2020 20:34:33	09/05/2020 20:35:13	09/05/2020 20:39:41		09/05/2020 21:05:51	
93d7dad6dbdb4271be27a271ba0e4366	Ground Transport	3819 Saddle Rd, City of South Lake Tahoe, CA, 96150	City of South Lake Tahoe	09/04/2020 19:24:50	09/04/2020 19:25:18	09/04/2020 19:26:19	09/04/2020 19:27:00		09/04/2020 19:45:30	
376df11c1b5d4b63b9c75dd4ef943823	ALS Ground Transport	3739 Ruby WyB, City of South Lake Tahoe, CA, 96150	City of South Lake Tahoe	08/29/2020 19:06:00	08/29/2020 19:06:25	08/29/2020 19:07:01	08/29/2020 19:09:45		08/29/2020 19:22:00	
4607df33e23f42348d9d976d64994e54	Ground Transport	3835 Pentagon Rd2, City of South Lake Tahoe, CA, 96150	City of South Lake Tahoe	09/17/2020 21:01:40	09/17/2020 21:02:23	09/17/2020 21:03:01	09/17/2020 21:07:13		09/17/2020 21:25:00	
fb069cf6f6dc4fd09f537740fc26a6b1	Ground Transport	3715 Lake Tahoe Bl, City of South Lake Tahoe, CA, 96150	City of South Lake Tahoe	09/19/2020 16:06:26	09/19/2020 16:07:25	09/19/2020 16:08:15	09/19/2020 16:10:25		09/19/2020 16:15:37	
0fb57e74bbd64e4b8841b9c825cbe59a	Ground Transport	3741 Tamarack Av, S Lake Tahoe, CA, 96150	S Lake Tahoe	09/20/2020 04:46:01	09/20/2020 04:47:21	09/20/2020 04:48:43	09/20/2020 04:50:54		09/20/2020 05:29:04	
ea64710e29454ad6a125b8c08763a799	Ground Transport	4011 Lake Tahoe Bl, City of South Lake Tahoe, CA, 96150	City of South Lake Tahoe	10/09/2020 23:14:22	10/09/2020 23:14:36	10/09/2020 23:16:37	10/09/2020 23:19:58		10/09/2020 23:55:10	
41d5c651966b459aa2b13b8399bbfc21	Ground Transport	3979 Lake Tahoe Bl1, City of South Lake Tahoe, CA, 96150	City of South Lake Tahoe	10/11/2020 01:01:18	10/11/2020 01:02:38	10/11/2020 01:03:09	10/11/2020 01:06:43		10/11/2020 01:16:41	
09f728b5833f4adeb7ecee926f1b703f	Ground Transport	3rd St Jean Av, City of South Lake Tahoe, CA, 96150	City of South Lake Tahoe	10/12/2020 16:27:30	10/12/2020 16:28:33	10/12/2020 16:29:10	10/12/2020 16:31:15		10/12/2020 16:43:15	
9f7a598bdbe345e9a10ebdf7c75ea1f4	Ground Transport	Park Av Lakeshore Boulevard, City of South Lake Tahoe, CA, 96150	City of South Lake Tahoe	10/19/2020 15:16:58	10/19/2020 15:17:31	10/19/2020 15:18:02	10/19/2020 15:18:39		10/19/2020 15:30:07	
8b9d02e75bb248eb90aa0ccd8414d95f	Ground Transport	2546 Cold Creek Tr, City of South Lake Tahoe, CA, 96150	City of South Lake Tahoe	11/05/2020 21:31:30	11/05/2020 21:32:38	11/05/2020 21:34:00	11/05/2020 21:37:42		11/05/2020 22:08:21	
ed9f1c960a3a4bd7a3bf256a51ae467c	Ground Transport	3860 Saddle Rd, City of South Lake Tahoe	City of South Lake Tahoe	01/12/2021 11:24:19	01/12/2021 11:26:00	01/12/2021 11:26:02	01/12/2021 11:26:03		01/12/2021 11:41:23	

Report Number	Primary Role Of Unit	Scene Incident Full Address	City Name	PSAP Call Date Time	Unit Notified By Dispatch Date Time	Unit En Route Date Time	Unit Arrived On Scene Date Time	Patient Arrived At Destination Date Time	Unit Back In Service Date Time	Unit Cancelled Date Time
Tahoe, CA, 96150										
589b11cf1af648d9b30782cc6e869178	Ground Transport	1447 Herbert Av217, City of South Lake Tahoe, CA, 96150	City of South Lake Tahoe	01/15/2021 19:22:40	01/15/2021 19:23:46	01/15/2021 19:24:34	01/15/2021 19:29:15		01/15/2021 19:47:39	
b8df2607ed594aea97c4e6566648c969	Ground Transport	3860 SADDLE ROAD, South Lake Tahoe, CA, 96150	South Lake Tahoe	01/18/2021 13:54:09	01/18/2021 13:55:15	01/18/2021 13:55:29	01/18/2021 13:59:12		01/18/2021 14:37:52	
b118c0f02aba4e15a1e0034fe263092b	Ground Transport	3961 Lake Tahoe Bl, City of South Lake Tahoe, CA, 96150	City of South Lake Tahoe	12/30/2020 17:02:00	12/30/2020 17:02:51	12/30/2020 17:03:02	12/30/2020 17:09:04		12/30/2020 17:26:00	
7a5febebb8534f0da9fc1de95d16f110	Ground Transport	3961 Lake Tahoe Bl, City of South Lake Tahoe, CA, 96150	City of South Lake Tahoe	12/30/2020 17:02:00	12/30/2020 17:02:51	12/30/2020 17:03:02	12/30/2020 17:09:07		12/30/2020 17:45:23	
87282c174f474dfab30baf8feebcc0f1	Ground Transport	2199 Lupine Tr, City of South Lake Tahoe, CA, 96150	City of South Lake Tahoe	01/04/2021 00:48:35	01/04/2021 00:49:35	01/04/2021 00:50:10	01/04/2021 00:55:59		01/04/2021 01:19:58	
9350cc80538842c29e09d39c08fce72b	Ground Transport	Lake Tahoe Boulevard (1), City of South Lake Tahoe, CA, 96150	City of South Lake Tahoe	11/20/2020 10:17:03	11/20/2020 10:18:33	11/20/2020 10:18:34	11/20/2020 10:21:59		11/20/2020 11:02:16	
91ea27bc5e9d417984ab4e04ef3e914d	Ground Transport	3764 Woodbine Rd, City of South Lake Tahoe, CA, 96150	City of South Lake Tahoe	11/11/2020 17:52:08	11/11/2020 17:53:43	11/11/2020 17:54:00	11/11/2020 17:58:01		11/11/2020 18:20:05	
9066dc93ecc6427d947f95f8c172e1f9	Ground Transport	2366 Marshall Tr, City of South Lake Tahoe, CA, 96150	City of South Lake Tahoe	11/13/2020 19:42:22	11/13/2020 19:43:03	11/13/2020 19:44:17	11/13/2020 19:51:00		11/13/2020 20:18:58	
b99e8e5679e744cda343eb2dc20470d1	Ground Transport	1078 Antler Ct, City of South Lake Tahoe, CA, 96150	City of South Lake Tahoe	11/15/2020 01:36:47	11/15/2020 01:38:44	11/15/2020 01:39:33	11/15/2020 01:48:27		11/15/2020 02:09:24	
a9d128ab86d04d52b3f117b6e2827547	ALS Ground Transport	Lake Tahoe Bl Lodi Av, City of South Lake Tahoe, CA, 96150	City of South Lake Tahoe	06/09/2020 20:29:15	06/09/2020 20:30:16	06/09/2020 20:30:46	06/09/2020 20:34:30		06/09/2020 20:46:10	
b0b08c154cff408c89f61a46a7179edb	ALS Ground Transport	4101 Lake Tahoe Bl109, City of South Lake Tahoe, CA, 96150	City of South Lake Tahoe	06/18/2020 17:11:11	06/18/2020 17:12:03	06/18/2020 17:13:13	06/18/2020 17:16:13		06/18/2020 17:45:39	
04a9df1aa2204624bb53d56cddbbee2dd	ALS Ground	1821 Lake Tahoe BIFF5, S Lake	S Lake Tahoe	06/01/2020 13:27:17	06/01/2020 13:28:18	06/01/2020 13:29:02	06/01/2020 13:38:00		06/01/2020 14:12:12	

Report Number	Primary Role Of Unit	Scene Incident Full Address	City Name	PSAP Call Date Time	Unit Notified By Dispatch Date Time	Unit En Route Date Time	Unit Arrived On Scene Date Time	Patient Arrived At Destination Date Time	Unit Back In Service Date Time	Unit Cancelled Date Time
	Transport	Tahoe, CA, 96150								
15cd2cf30dea4383b78ff41f1524fef8	ALS Ground Transport	900 Ski Run Blvd3, City of South Lake Tahoe, CA, 96150	City of South Lake Tahoe	05/28/2020 19:27:04	05/28/2020 19:27:35	05/28/2020 19:27:57	05/28/2020 19:28:00		05/28/2020 19:46:16	
a49e5fbfbbcf4817a0642f069ea14224	ALS Ground Transport	3534 Rancho Cr, City of South Lake Tahoe, CA, 96150	City of South Lake Tahoe	05/30/2020 20:54:50	05/30/2020 20:57:16	05/30/2020 20:59:00	05/30/2020 21:00:29		05/30/2020 21:22:07	
f03c26e885974d82b40256890830e322	ALS Ground Transport	1562 Glenwood Wy, City of South Lake Tahoe, CA, 96150	City of South Lake Tahoe	03/26/2020 21:25:04	03/26/2020 21:26:07	03/26/2020 21:26:31	03/26/2020 21:28:56		03/26/2020 21:45:00	
5d05d0f9159047599c93c15a4c511cef	ALS Ground Transport	3610 Forest Av, City of South Lake Tahoe, CA, 96150	City of South Lake Tahoe	03/05/2020 03:15:23	03/05/2020 03:16:13	03/05/2020 03:19:57	03/05/2020 03:22:00		03/05/2020 03:42:05	
35641b1cb6964ca6868045eb66bd2936	ALS Ground Transport	901 Ski Run Blvd, City of South Lake Tahoe, CA, 96150	City of South Lake Tahoe	03/08/2020 16:06:36	03/08/2020 16:07:45	03/08/2020 16:09:30	03/08/2020 16:10:08		03/08/2020 16:23:37	
3e36a4506f1f4de1b1a4e817015178af	ALS Ground Transport	2375 Lake Tahoe Bl, City of South Lake Tahoe, CA, 96150	City of South Lake Tahoe	03/09/2020 14:32:29	03/09/2020 14:33:25	03/09/2020 14:33:50	03/09/2020 14:35:14		03/09/2020 15:00:00	
9508b98833d64cf87e5b9eb4e2f7a1	ALS Ground Transport	1040 Fairway Av, City of South Lake Tahoe, CA, 96150	City of South Lake Tahoe	03/21/2020 12:06:21	03/21/2020 12:08:29	03/21/2020 12:08:49	03/21/2020 12:14:24		03/21/2020 12:35:00	
d49aa588f52e4b28a5ebcd36e63e8c82	ALS Ground Transport	1111 Sierra At Tahoe Rd, City of South Lake Tahoe, CA, 96150	City of South Lake Tahoe	03/10/2020 15:14:39	03/10/2020 15:16:50	03/10/2020 15:17:06	03/10/2020 15:38:12		03/10/2020 15:56:04	
2524f36378cd4643ab01e3013c7da540	ALS Ground Transport	Heavenly Village Way Lake Tahoe Bl, City of South Lake Tahoe, CA, 96150	City of South Lake Tahoe	08/08/2020 15:38:29	08/08/2020 15:39:46	08/08/2020 15:40:10	08/08/2020 15:45:02		08/08/2020 15:54:30	
559a3ff5cf864935979198246559e12d	ALS Ground Transport	3993 Manzanita Av4, City of South Lake Tahoe, CA, 96150	City of South Lake Tahoe	08/18/2020 21:51:55	08/18/2020 21:53:11	08/18/2020 21:54:13	08/18/2020 21:59:16		08/18/2020 23:01:41	
71026fcff899429abadf83090dfffa87	ALS Ground Transport	4000 Lake Tahoe BIA1, City of South Lake Tahoe, CA, 96150	City of South Lake Tahoe	08/03/2020 14:08:31	08/03/2020 14:09:04	08/03/2020 14:10:26	08/03/2020 14:14:53		08/03/2020 14:31:21	
dcca45b4dcc6457d97f661d852019baf	ALS Ground	2567 Pinter Av, City of South Lake Tahoe	City of South Lake Tahoe	07/31/2020 06:05:14	07/31/2020 06:07:49	07/31/2020 06:09:46	07/31/2020 06:14:42		07/31/2020 06:30:23	

Report Number	Primary Role Of Unit	Scene Incident Full Address	City Name	PSAP Call Date Time	Unit Notified By Dispatch Date Time	Unit En Route Date Time	Unit Arrived On Scene Date Time	Patient Arrived At Destination Date Time	Unit Back In Service Date Time	Unit Cancelled Date Time
	Transport	Tahoe, CA, 96150								
f1d4c17decce41d0a5d76a3fad52d374	ALS Ground Transport	Stateline Av , S Lake Tahoe, CA, 96150	S Lake Tahoe	07/23/2020 18:13:37	07/23/2020 18:15:50	07/23/2020 18:16:04	07/23/2020 18:17:22		07/23/2020 18:30:00	
43e5abc0a7c0410e9cebc6831e423ba9	ALS Ground Transport	3653 Blackwood Rd2, City of South Lake Tahoe, CA, 96150	City of South Lake Tahoe	07/23/2020 20:19:38	07/23/2020 20:22:08	07/23/2020 20:22:51	07/23/2020 20:27:08		07/23/2020 20:47:23	
5ddd39684626449fa4f4fffdab2fb162	ALS Ground Transport	2504 Bertha Av, City of South Lake Tahoe, CA, 96150	City of South Lake Tahoe	07/06/2020 17:31:29	07/06/2020 17:33:01	07/06/2020 17:34:15	07/06/2020 17:37:44		07/06/2020 18:02:04	
8de9c83376934e628219ac8b2ba7dd53	ALS Ground Transport	816 San Francisco Av1, City of South Lake Tahoe, CA, 96150	City of South Lake Tahoe	07/27/2020 22:30:30	07/27/2020 22:31:03	07/27/2020 22:31:57	07/27/2020 22:38:15		07/27/2020 23:00:00	
1a914cab36f14da39cdc1dd90c89544f	ALS Ground Transport	3411 Lake Tahoe, City of South Lake Tahoe, CA, 96150	City of South Lake Tahoe	07/10/2020 15:23:42	07/10/2020 15:24:15	07/10/2020 15:29:27	07/10/2020 15:31:10		07/10/2020 16:10:49	
6d69ede3d1bb49e98c852fc800370a9c	ALS Ground Transport	1020 Johnson Boulevard, City of South Lake Tahoe, CA, 96150	City of South Lake Tahoe	07/13/2020 15:29:01	07/13/2020 15:29:59	07/13/2020 15:31:23	07/13/2020 15:34:58		07/13/2020 16:06:00	
34af6825971a4a5da6feb9957f5595ab	ALS Ground Transport	Fairway Av Johnson Boulevard, S Lake Tahoe, CA, 96150	S Lake Tahoe	07/13/2020 23:32:47	07/13/2020 23:34:00	07/13/2020 23:36:41	07/13/2020 23:39:11		07/13/2020 23:56:38	
274d720efe5f4daaa2b8eb6870ae48f9	ALS Ground Transport	1001 Heavenly Village Way25A, City of South Lake Tahoe, CA, 96150	City of South Lake Tahoe	07/15/2020 13:47:02	07/15/2020 13:47:46	07/15/2020 13:48:52	07/15/2020 13:53:39		07/15/2020 14:12:59	
e83c849fa5e74b2b9689a2ac67152001	ALS Ground Transport	2620 Lake Tahoe Bl, City of South Lake Tahoe, CA, 96150	City of South Lake Tahoe	07/17/2020 04:04:20	07/17/2020 04:04:49	07/17/2020 04:06:48	07/17/2020 04:10:02		07/17/2020 04:40:21	
d37803bb6872404db3c342da5fd5a872	ALS Ground Transport	3536 Lake Tahoe Bl, City of South Lake Tahoe, CA, 96150	City of South Lake Tahoe	07/17/2020 22:18:18	07/17/2020 22:19:39	07/17/2020 22:20:33	07/17/2020 22:24:06		07/17/2020 22:44:54	
7b35c93e41b345dd9225f77fc61c560d	ALS Ground Transport	3961 Lake Tahoe Bl, S Lake Tahoe, CA, 96150	S Lake Tahoe	07/18/2020 11:14:27	07/18/2020 11:15:42	07/18/2020 11:16:31	07/18/2020 11:20:34		07/18/2020 11:48:22	
224e8db385564281aa943a0ef3049dbe	ALS Ground	4143 Cedar Av, City of South Lake Tahoe	City of South Lake Tahoe	07/20/2020 19:24:50	07/20/2020 19:25:18	07/20/2020 19:26:11	07/20/2020 19:28:39		07/20/2020 19:38:33	

Report Number	Primary Role Of Unit	Scene Incident Full Address	City Name	PSAP Call Date Time	Unit Notified By Dispatch Date Time	Unit En Route Date Time	Unit Arrived On Scene Date Time	Patient Arrived At Destination Date Time	Unit Back In Service Date Time	Unit Cancelled Date Time
	Transport	Tahoe, CA, 96150								
2d7a465bf1864723a0dba87dbfef457c	ALS Ground Transport	810 Paloma Av, City of South Lake Tahoe, CA, 96150	City of South Lake Tahoe	06/23/2020 21:40:19	06/23/2020 21:43:05	06/23/2020 21:44:18	06/23/2020 21:48:26		06/23/2020 22:04:42	
679aa85256404a07baa0d7aeda68f702	ALS Ground Transport	3371 Lake Tahoe Bl5, City of South Lake Tahoe, CA, 96150	City of South Lake Tahoe	06/26/2020 11:26:24	06/26/2020 11:27:14	06/26/2020 11:28:03	06/26/2020 11:31:01		06/26/2020 11:48:09	
57cc764be32d4da387692222dd1bc9f8	ALS Ground Transport	Golden Bear Tr Pioneer Tr, City of South Lake Tahoe, CA, 96150	City of South Lake Tahoe	06/28/2020 12:26:19	06/28/2020 12:28:07	06/28/2020 12:28:46	06/28/2020 12:31:28		06/28/2020 12:46:00	
4d4a93a113724277bf89472daf6b070e	ALS Ground Transport	4011 Lake Tahoe Bl, City of South Lake Tahoe, CA, 96150	City of South Lake Tahoe	06/28/2020 09:03:30	06/28/2020 09:04:18	06/28/2020 09:06:05	06/28/2020 09:10:00		06/28/2020 09:27:01	
5ae0b9f080c545f5ac47ba441924594f	ALS Ground Transport	Golden Bear Tr Pioneer Tr, City of South Lake Tahoe, CA, 96150	City of South Lake Tahoe	06/28/2020 12:26:19	06/28/2020 12:28:07	06/28/2020 12:28:46	06/28/2020 12:31:28		06/28/2020 12:46:00	
6b8eb97a9469436aac249d2ab593d721	ALS Ground Transport	Tahoe Keys Blvd Lake Tahoe Bl, City of South Lake Tahoe, CA, 96150	City of South Lake Tahoe	06/27/2020 13:21:55	06/27/2020 13:23:57	06/27/2020 13:24:01	06/27/2020 13:26:52		06/27/2020 13:46:01	
616c768cec8947898082bf928a9c351d	ALS Ground Transport	Tahoe Keys Blvd Lake Tahoe Bl, City of South Lake Tahoe, CA, 96150	City of South Lake Tahoe	06/27/2020 13:21:55	06/27/2020 13:23:57	06/27/2020 13:24:01	06/27/2020 13:28:41		06/27/2020 13:46:01	
73e446fe46f441d09b2cf9bc39d45a9a	ALS Ground Transport	3601 Lake Tahoe Bl2108, City of South Lake Tahoe, CA, 96150	City of South Lake Tahoe	06/27/2020 22:35:26	06/27/2020 22:36:38	06/27/2020 22:38:10	06/27/2020 22:40:58		06/27/2020 23:00:00	
c138ee4c7bf049ba8b2f6c605ca115b0	ALS Ground Transport	1435 Matheson Dr, City of South Lake Tahoe, CA, 96150	City of South Lake Tahoe	07/03/2020 21:26:00	07/03/2020 21:26:28	07/03/2020 21:26:53	07/03/2020 21:32:00		07/03/2020 21:44:01	
de0eb1d2a7dd4867aa2d3dfc2d262837	ALS Ground Transport	944 Friday Av, City of South Lake Tahoe, CA, 96150	City of South Lake Tahoe	07/05/2020 08:36:14	07/05/2020 08:38:35	07/05/2020 08:38:48	07/05/2020 08:40:28		07/05/2020 09:00:09	
ed3c135200f44bc68561972faeca5a0e	ALS Ground Transport	901 Ski Run Blvd, City of South Lake Tahoe, CA, 96150	City of South Lake Tahoe	06/30/2020 20:40:04	06/30/2020 20:43:29	06/30/2020 20:44:15	06/30/2020 20:46:09		06/30/2020 21:02:25	
c804f3754a494b76b79c165a258d6dea	Ground Transport	913 Friday Av121, City of South Lake Tahoe	City of South Lake Tahoe	02/08/2021 12:27:35	02/08/2021 12:28:38	02/08/2021 12:28:42	02/08/2021 12:35:35		02/08/2021 13:12:44	

Report Number	Primary Role Of Unit	Scene Incident Full Address	City Name	PSAP Call Date Time	Unit Notified By Dispatch Date Time	Unit En Route Date Time	Unit Arrived On Scene Date Time	Patient Arrived At Destination Date Time	Unit Back In Service Date Time	Unit Cancelled Date Time
Tahoe, CA, 96150										
46abac101813477193e5e9fe9434e113	Ground Transport	4011 Lake Tahoe Bl239, City of South Lake Tahoe, CA, 96150	City of South Lake Tahoe	02/13/2021 07:43:22	02/13/2021 07:44:21	02/13/2021 07:46:15	02/13/2021 07:52:58		02/13/2021 08:09:00	
4f79a88c5ec449bca6ea41b41a7ae7f2	Ground Transport	937 San Jose AvenueUnit 1, City of South Lake Tahoe, CA, 96150	City of South Lake Tahoe	02/22/2021 01:14:45	02/22/2021 01:15:23	02/22/2021 01:19:38	02/22/2021 01:23:10		02/22/2021 01:42:18	
182c47f150784780bcdeca1cee6f5ed7	Ground Transport	4127 Pine Boulevard, City of South Lake Tahoe, CA, 96150	City of South Lake Tahoe	02/22/2021 11:16:54	02/22/2021 11:17:38	02/22/2021 11:25:00	02/22/2021 11:26:45		02/22/2021 12:30:00	
f64d54f232e24b6a93392709af10ee7c	Ground Transport	4127 Pine Boulevard, City of South Lake Tahoe, CA, 96150	City of South Lake Tahoe	02/22/2021 11:16:54	02/22/2021 11:17:38	02/22/2021 11:26:00	02/22/2021 11:26:45		02/22/2021 12:30:00	
5d02e5f31c684c978164ee4717154848	Ground Transport	4127 Pine Boulevard, City of South Lake Tahoe, CA, 96150	City of South Lake Tahoe	02/22/2021 11:16:54	02/22/2021 11:17:38	02/22/2021 11:25:00	02/22/2021 11:26:45		02/22/2021 12:30:00	
b512730ce8e849f4a600179d8e7417ac	Ground Transport	4127 Pine Boulevard, City of South Lake Tahoe, CA, 96150	City of South Lake Tahoe	02/22/2021 11:16:54	02/22/2021 11:17:38	02/22/2021 11:26:00	02/22/2021 11:26:45		02/22/2021 12:30:00	
4ca211d4c1dc45718a246ee943002add	Ground Transport	4127 Pine Boulevard, City of South Lake Tahoe, CA, 96150	City of South Lake Tahoe	02/22/2021 11:16:54	02/22/2021 11:17:38	02/22/2021 11:26:00	02/22/2021 11:26:45		02/22/2021 12:30:00	
16f70aa8d5004e8ba753fd257240ebfd	Ground Transport	4127 Pine Boulevard, City of South Lake Tahoe, CA, 96150	City of South Lake Tahoe	02/22/2021 11:16:54	02/22/2021 11:17:38	02/22/2021 11:26:00	02/22/2021 11:26:45		02/22/2021 12:30:00	
dbf52fd4f8e44dc3a9512df7da85ba2f	Ground Transport	4010 Lake Tahoe Bl, City of South Lake Tahoe, CA, 96150	City of South Lake Tahoe	02/20/2021 18:08:17	02/20/2021 18:09:15	02/20/2021 18:11:00	02/20/2021 18:19:50		02/20/2021 18:30:38	
04f22940d3fd4494b43d2dc326b7a009	Ground Transport	890 Stateline Avenue, City of South Lake Tahoe, CA, 96150	City of South Lake Tahoe	01/30/2021 03:18:07	01/30/2021 03:18:34	01/30/2021 03:20:06	01/30/2021 03:25:00		01/30/2021 03:54:37	
a2470d5de1b64837a665fb14c573fa8e	Ground Transport	3860 Saddle Rd, City of South Lake Tahoe	City of South Lake Tahoe	01/30/2021 16:08:57	01/30/2021 16:09:54	01/30/2021 16:10:47	01/30/2021 16:15:40		01/30/2021 16:51:32	

Report Number	Primary Role Of Unit	Scene Incident Full Address	City Name	PSAP Call Date Time	Unit Notified By Dispatch Date Time	Unit En Route Date Time	Unit Arrived On Scene Date Time	Patient Arrived At Destination Date Time	Unit Back In Service Date Time	Unit Cancelled Date Time
Tahoe, CA, 96150										
990895ff0c1341e697098eea9da63029	Ground Transport	Mount Ralston Trailhead at Highway 50, Twin Bridges, CA, 95721	Twin Bridges	01/23/2021 14:50:44	01/23/2021 14:51:51	01/23/2021 14:52:00	01/23/2021 15:15:28		01/23/2021 15:26:21	
5963039014c646a4a5959223eab31542	Ground Transport	3860 Saddle Rd, City of South Lake Tahoe, CA, 96150	City of South Lake Tahoe	01/30/2021 21:16:21	01/30/2021 21:17:35	01/30/2021 21:18:20	01/30/2021 21:19:06		01/30/2021 22:45:00	
b20947745c2c44529783335aec7aae50	Ground Transport	Pioneer Tr Ski Run Blvd, City of South Lake Tahoe, CA, 96150	City of South Lake Tahoe	01/30/2021 20:49:30	01/30/2021 20:49:59	01/30/2021 20:51:19	01/30/2021 20:52:18		01/30/2021 21:09:58	
bbbc0b7443bb4645b86f46f37fb60ff5	Ground Transport	1467 Walkup Road, City of South Lake Tahoe, CA, 96150	City of South Lake Tahoe	02/04/2021 23:00:37	02/04/2021 23:01:21	02/04/2021 23:02:40	02/04/2021 23:04:54		02/04/2021 23:29:41	
7901cd6146dd4f61bbde59579e3b6d5c	Ground Transport	1369 Tata Lane, City of South Lake Tahoe, CA, 96150	City of South Lake Tahoe	02/04/2021 16:43:15	02/04/2021 16:44:07	02/04/2021 16:44:28	02/04/2021 16:49:00		02/04/2021 17:32:00	
2e010b680be64965a86c9c3abc0166b4	Ground Transport	1447 Herbert Av, City of South Lake Tahoe, CA, 96150	City of South Lake Tahoe	03/19/2021 12:16:38	03/19/2021 12:17:23	03/19/2021 12:18:12	03/19/2021 12:23:00		03/19/2021 12:43:00	
363486aa204947dda38855d5d84f7e84	Ground Transport	1045 Herbert Avenue, City of South Lake Tahoe, CA, 96150	City of South Lake Tahoe	03/18/2021 17:01:35	03/18/2021 17:04:28	03/18/2021 17:04:54	03/18/2021 17:08:27		03/18/2021 17:30:17	
17dcdc2166c0423d993ace4cdc1d3043	Ground Transport	1460 Rancho Way, City of South Lake Tahoe, CA, 96150	City of South Lake Tahoe	03/17/2021 20:19:53	03/17/2021 20:20:32	03/17/2021 20:21:11	03/17/2021 20:25:42		03/17/2021 20:49:24	
9db215600275497ebd3c874d5f2ac1dd	Ground Transport	2502 Cold Creek Tr, City of South Lake Tahoe, CA, 96150	City of South Lake Tahoe	03/15/2021 20:43:59	03/15/2021 20:44:23	03/15/2021 20:46:07	03/15/2021 20:54:06		03/15/2021 21:25:00	
208752eee9984a1285a65feba9490985	Ground Transport	3860 Saddle Road, City of South Lake Tahoe, CA, 96150	City of South Lake Tahoe	03/11/2021 11:42:23	03/11/2021 11:43:45	03/11/2021 11:43:55	03/11/2021 11:46:57		03/11/2021 12:41:06	
b38233ff304349608a71141d2408957d	Ground Transport	3743 Paradise Av1, City of South Lake Tahoe, CA, 96150	City of South Lake Tahoe	03/03/2021 23:52:52	03/03/2021 23:54:02	03/03/2021 23:55:42	03/04/2021 00:00:00		03/04/2021 00:22:02	
5aa310376994449ea06c8a2394b251a2	Ground Transport	1001 Heavenly Village Way2, City of South Lake Tahoe, CA, 96150	City of South Lake Tahoe	03/04/2021 18:02:07	03/04/2021 18:02:57	03/04/2021 18:04:10	03/04/2021 18:10:14		03/04/2021 18:30:36	
b918a78eff214085962389482aa8dc02	Ground	2013 12th St9, City	City of South	04/01/2021	04/01/2021	04/01/2021	04/01/2021		04/01/2021	

Report Number	Primary Role Of Unit	Scene Incident Full Address	City Name	PSAP Call Date Time	Unit Notified By Dispatch Date Time	Unit En Route Date Time	Unit Arrived On Scene Date Time	Patient Arrived At Destination Date Time	Unit Back In Service Date Time	Unit Cancelled Date Time
	Transport	of South Lake Tahoe, CA, 96150	Lake Tahoe	16:52:16	16:53:23	16:54:18	16:58:00		17:17:52	
77e33e45259841598863d5556e672980	Ground Transport	3860 Saddle Rd, City of South Lake Tahoe, CA, 96150	City of South Lake Tahoe	04/01/2021 15:57:51	04/01/2021 15:59:19	04/01/2021 15:59:35	04/01/2021 16:04:00		04/01/2021 16:35:20	
63e8e1b0a8d945f6888fc288d80bd521	Ground Transport	4140 Pine Boulevard20, City of South Lake Tahoe, CA, 96150	City of South Lake Tahoe	04/20/2021 03:38:12	04/20/2021 03:38:53	04/20/2021 03:40:39	04/20/2021 03:50:00		04/20/2021 04:10:00	
635586974710404c8c081a161d936654	Ground Transport	4083 Cedar Av119, S Lake Tahoe, CA, 96150	S Lake Tahoe	04/25/2021 09:48:01	04/25/2021 09:56:38	04/25/2021 09:57:12	04/25/2021 10:04:00		04/25/2021 10:22:11	
32a0ef7b2c2241c3a2f1cb8b7eac0b38	Ground Transport	3860 Lake Tahoe Bl135, City of South Lake Tahoe, CA, 96150	City of South Lake Tahoe	04/25/2021 01:07:02	04/25/2021 01:08:17	04/25/2021 01:11:04	04/25/2021 01:16:19		04/25/2021 01:42:00	
48165b3e2e8f4e868a5ba4fbfa137c05	Ground Transport	901 Ski Run Boulevard, City of South Lake Tahoe, CA, 96150	City of South Lake Tahoe	04/22/2021 21:47:21	04/22/2021 21:47:49	04/22/2021 21:48:14	04/22/2021 21:52:06		04/22/2021 22:10:39	
9e05679be8e24657be54cd7accd31b84	Ground Transport	3860 SADDLE ROAD, South Lake Tahoe, CA, 96150	South Lake Tahoe		04/30/2021 14:58:00	04/30/2021 14:58:00	04/30/2021 14:58:00		04/30/2021 15:16:02	
bcf7b8215d034b9a895aa096a1b7379d	Ground Transport	3961 Lake Tahoe Bl, City of South Lake Tahoe, CA, 96150	City of South Lake Tahoe	04/03/2021 16:45:50	04/03/2021 16:46:37	04/03/2021 16:47:17	04/03/2021 16:52:00		04/03/2021 17:20:00	
091cbe4efc1345edad92a3d2b745b79e	Ground Transport	3860 Saddle Rd, City of South Lake Tahoe, CA, 96150	City of South Lake Tahoe	02/28/2021 13:16:48	02/28/2021 13:18:08	02/28/2021 13:18:10	02/28/2021 13:27:00		02/28/2021 13:53:00	
4ada5d88d0bc4864b1613d01fdcea5eb	Ground Transport	900 Ski Run Blvd3, City of South Lake Tahoe, CA, 96150	City of South Lake Tahoe	03/07/2021 16:49:13	03/07/2021 16:49:55	03/07/2021 16:50:00	03/07/2021 16:53:00		03/07/2021 17:20:00	
5b38b46366554026b8e94d763b756b63	Ground Transport	3819 Saddle Rd, South Lake Tahoe, CA, 96151	South Lake Tahoe	03/05/2021 18:45:14	03/05/2021 18:45:45	03/05/2021 18:46:49	03/05/2021 18:47:45		03/05/2021 19:08:00	
44ae076466134844b25b36b0700065da	Ground Transport	1 College Dr, City of South Lake Tahoe, CA, 96150	City of South Lake Tahoe	02/26/2021 10:34:24	02/26/2021 10:35:29	02/26/2021 10:35:43	02/26/2021 10:35:45		02/26/2021 10:44:15	
19d8139e572e47e3b080beda769abe51	Ground Transport	2701 Hank Monk Av, City of South Lake Tahoe, CA, 96150	City of South Lake Tahoe	03/25/2021 10:51:37	03/25/2021 10:52:51	03/25/2021 10:53:54	03/25/2021 11:00:18		03/25/2021 11:18:00	

Report Number	Primary Role Of Unit	Scene Incident Full Address	City Name	PSAP Call Date Time	Unit Notified By Dispatch Date Time	Unit En Route Date Time	Unit Arrived On Scene Date Time	Patient Arrived At Destination Date Time	Unit Back In Service Date Time	Unit Cancelled Date Time
57bd75e96c404eb894b66d46ed671f64	Ground Transport	30 Lake Parkway3, City of South Lake Tahoe, CA, 96150	City of South Lake Tahoe	02/13/2021 15:39:52	02/13/2021 15:40:57	02/13/2021 15:45:01	02/13/2021 15:45:02		02/13/2021 16:10:00	
cbfc90f06fb4401aa6bc8ddeabb727b7	ALS Ground Transport	1447 Herbert Av, S Lake Tahoe, CA, 96150	S Lake Tahoe	07/03/2020 09:28:15	07/03/2020 09:28:59	07/03/2020 09:30:13	07/03/2020 09:32:31		07/03/2020 09:56:33	
075e281300e44615a0169c758274f448	ALS Ground Transport	4029 Lake Tahoe Bl, S Lake Tahoe, CA, 96150	S Lake Tahoe	06/25/2020 16:51:05	06/25/2020 16:51:19	06/25/2020 16:52:34	06/25/2020 16:57:36		06/25/2020 17:15:00	
7141f764be54465aa35fb27eb0d64202	ALS Ground Transport	4130 Lake Tahoe Bl, City of South Lake Tahoe, CA, 96150	City of South Lake Tahoe	07/19/2020 08:36:24	07/19/2020 08:37:23	07/19/2020 08:38:46	07/19/2020 08:43:16		07/19/2020 09:02:00	
3d9187274dfe499a8fca117e99b4b8e6	ALS Ground Transport	2611 Copper Way, City of South Lake Tahoe, CA, 96150	City of South Lake Tahoe	07/10/2020 14:51:31	07/10/2020 14:52:53	07/10/2020 14:54:07	07/10/2020 14:58:00		07/10/2020 15:15:00	
63f5ce9b91ba4ce485d2c1977ecb1d18	ALS Ground Transport	2001 Jameson Beach Rd, City of South Lake Tahoe, CA, 96150	City of South Lake Tahoe	07/27/2020 14:01:14	07/27/2020 14:49:00	07/27/2020 14:50:24	07/27/2020 15:01:38		07/27/2020 15:21:00	
8095e7c8f7f34a378ad5c980701ca9df	ALS Ground Transport	1 Lake Parkway, City of South Lake Tahoe, CA, 96150	City of South Lake Tahoe	07/31/2020 17:22:16	07/31/2020 17:22:52	07/31/2020 17:23:42	07/31/2020 17:25:42		07/31/2020 17:42:33	
eed3927ba0584afb9c883ad54140a344	ALS Ground Transport	2446 Lake Tahoe Bl17, S Lake Tahoe, CA, 96150	S Lake Tahoe	07/31/2020 22:45:58	07/31/2020 22:46:19	07/31/2020 22:47:22	07/31/2020 22:47:23		07/31/2020 23:01:21	
26316882581c46b9a74c0290f7672907	ALS Ground Transport	3876 Lake Tahoe Boulevard, City of South Lake Tahoe, CA, 96150	City of South Lake Tahoe	08/07/2020 14:22:06	08/07/2020 14:25:18	08/07/2020 14:26:10	08/07/2020 14:28:42		08/07/2020 14:45:25	08/07/2020 14:44:00
f4032e6f80504a6092eb03fdab21eb1e	ALS Ground Transport	3450 Lake Tahoe Bl, City of South Lake Tahoe, CA, 96150	City of South Lake Tahoe	03/10/2020 18:45:58	03/10/2020 18:47:07	03/10/2020 18:47:47	03/10/2020 18:50:40		03/10/2020 19:15:19	
65614c668ff94a06bed36ca4bdfad900	ALS Ground Transport	1001 Heavenly Village Way2B, City of South Lake Tahoe, CA, 96150	City of South Lake Tahoe	03/07/2020 20:15:51	03/07/2020 20:16:18	03/07/2020 20:17:05	03/07/2020 20:21:24		03/07/2020 20:43:02	
0e8025f303f64d35a05fc6ca4ee9b3e3	ALS Ground Transport	2702 Armstrong Avenue, City of South Lake Tahoe, CA, 96150	City of South Lake Tahoe	03/24/2020 22:03:35	03/24/2020 22:04:27	03/24/2020 22:07:00	03/24/2020 22:10:56		03/24/2020 22:35:06	
33ba0b4657844e6fa9a9e923cfef5066	ALS	966 Modesto Av30,	City of South	04/07/2020	04/07/2020	04/07/2020	04/07/2020		04/07/2020	

Report Number	Primary Role Of Unit	Scene Incident Full Address	City Name	PSAP Call Date Time	Unit Notified By Dispatch Date Time	Unit En Route Date Time	Unit Arrived On Scene Date Time	Patient Arrived At Destination Date Time	Unit Back In Service Date Time	Unit Cancelled Date Time
	Ground Transport	City of South Lake Tahoe, CA, 96150	Lake Tahoe	17:32:37	17:33:53	17:35:58	17:36:32		18:06:09	
a093b89f91d74ab6b3adfac1a5a4560e	ALS Ground Transport	1961 Lake Tahoe BIB, City of South Lake Tahoe, CA, 96150	City of South Lake Tahoe	06/19/2020 08:17:03	06/19/2020 08:18:42	06/19/2020 08:19:21	06/19/2020 08:20:18		06/19/2020 08:56:35	
0d728aef0bc44f8699b11ea68eed5626	ALS Ground Transport	1961 Lake Tahoe BIB, City of South Lake Tahoe, CA, 96150	City of South Lake Tahoe	06/19/2020 08:17:03	06/19/2020 08:18:42	06/19/2020 08:19:21	06/19/2020 08:20:18		06/19/2020 08:56:35	
43fb294e0f0647ca8aee2d01d53f67b2	ALS Ground Transport	1820 Cold Creek Ct, City of South Lake Tahoe, CA, 96150	City of South Lake Tahoe	05/24/2020 17:20:58	05/24/2020 17:21:45	05/24/2020 17:22:45	05/24/2020 17:26:54		05/24/2020 17:52:00	
346d5e9fbd3e4309be2b4c18d79949eb	Ground Transport	Ski Run Blvd Tamarack Av, City of South Lake Tahoe, CA, 96150	City of South Lake Tahoe	11/13/2020 18:42:35	11/13/2020 18:43:00	11/13/2020 18:44:15	11/13/2020 18:45:57		11/13/2020 19:35:27	11/13/2020 18:58:00
43fe6ff3159c49d89201813e590c0ba6	Ground Transport	Ski Run Blvd Tamarack Av, City of South Lake Tahoe, CA, 96150	City of South Lake Tahoe	11/13/2020 18:42:35	11/13/2020 18:43:00	11/13/2020 18:44:15	11/13/2020 18:45:57		11/13/2020 19:35:27	11/13/2020 18:58:00
f45cc27a08244e4cab843ab9f6fc9392	Ground Transport	19826 HWY 50, City of South Lake Tahoe, CA, 96150	City of South Lake Tahoe	11/12/2020 19:00:49	11/12/2020 19:02:06	11/12/2020 19:03:01	11/12/2020 19:18:54		11/12/2020 20:12:59	
e9ed3c7752714b139dd34a0bbd2d7ea7	Ground Transport	921 Comstock Way, City of South Lake Tahoe, CA, 96150	City of South Lake Tahoe	12/25/2020 11:33:43	12/25/2020 11:34:24	12/25/2020 11:35:04	12/25/2020 11:42:55		12/25/2020 12:10:43	
4269fb76cd034498b00fff4fd2ab3d4a	Ground Transport	Tramway Drive, Stateline, NV, 89449	Stateline	01/17/2021 17:10:45	01/17/2021 17:13:42	01/17/2021 17:13:44	01/17/2021 17:15:00		01/17/2021 17:52:52	
abff1a98a7c64ef5a44a040a5d14771c	Ground Transport	131 MARKET STJ1, Zephyr Cove, NV, 89449	Zephyr Cove	11/03/2020 19:21:20	11/03/2020 19:23:30	11/03/2020 19:23:32	11/03/2020 19:31:27		11/03/2020 19:53:53	
335046353a72447d94cec7052e5b5d90	Ground Transport	US 50 E St, City of South Lake Tahoe, CA, 96150	City of South Lake Tahoe	10/19/2020 09:48:40	10/19/2020 09:49:42	10/19/2020 09:51:43	10/19/2020 09:59:47		10/19/2020 10:23:14	
c9fa82b4c5684ee3add3e2c784610790	Ground Transport	14655 CA-88, Fredericksburg, CA, 96120	Fredericksburg	10/18/2020 12:25:45	10/18/2020 12:27:45	10/18/2020 12:27:48	10/18/2020 13:00:00		10/18/2020 13:48:26	
8e1226148fdd4484b99486f13d0c41e6	Ground Transport	2459 Cougar Trail, City of South Lake Tahoe, CA, 96150	City of South Lake Tahoe	10/01/2020 11:56:52	10/01/2020 11:57:28	10/01/2020 11:58:15	10/01/2020 12:02:57		10/01/2020 12:24:13	

Report Number	Primary Role Of Unit	Scene Incident Full Address	City Name	PSAP Call Date Time	Unit Notified By Dispatch Date Time	Unit En Route Date Time	Unit Arrived On Scene Date Time	Patient Arrived At Destination Date Time	Unit Back In Service Date Time	Unit Cancelled Date Time
c3c12824bb844b0092f66ddc516dfcf7	Ground Transport	733 Modesto Avenue, City of South Lake Tahoe, CA, 96150	City of South Lake Tahoe	10/03/2020 11:08:51	10/03/2020 11:09:41	10/03/2020 11:10:15	10/03/2020 11:16:54		10/03/2020 11:26:34	10/03/2020 11:25:00
895eb8b50f184b78879fc31dca3fd0a1	Ground Transport	2092 Lake Tahoe Bl, City of South Lake Tahoe, CA, 96150	City of South Lake Tahoe	09/05/2020 20:26:37	09/05/2020 20:30:48	09/05/2020 20:31:19	09/05/2020 20:32:18		09/05/2020 20:44:21	
e7ba015e58f54b81bf74f029dfa34b84	ALS Ground Transport	1067 4th St, City of South Lake Tahoe, CA, 96150	City of South Lake Tahoe	08/26/2020 10:53:26	08/26/2020 10:54:23	08/26/2020 10:54:54	08/26/2020 11:01:22		08/26/2020 11:15:08	
d37a3142e39c48e691fa4b2900255664	ALS Ground Transport	1020 Al Tahoe Boulevard, City of South Lake Tahoe, CA, 96150	City of South Lake Tahoe	08/22/2020 09:56:58	08/22/2020 09:57:15	08/22/2020 09:58:00	08/22/2020 10:03:36		08/22/2020 10:29:09	
0eaf5a8a0d23400aac7e522ccfe41644	Ground Transport	3489 Lake Tahoe Bl, City of South Lake Tahoe, CA, 96150	City of South Lake Tahoe	09/06/2020 15:57:05	09/06/2020 15:59:56	09/06/2020 16:00:21	09/06/2020 16:03:22		09/06/2020 16:18:02	
b95f2f7482834d8b8b47312108d9f022	Ground Transport	1055 Tata Ln30, City of South Lake Tahoe, CA, 96150	City of South Lake Tahoe	09/06/2020 21:39:46	09/06/2020 21:41:52	09/06/2020 21:42:26	09/06/2020 21:43:01		09/06/2020 22:14:37	
3b4d05fb360d4eae1803a953ef167f6	ALS Ground Transport	942 Emerald Bay Rd, S Lake Tahoe, CA, 96150	S Lake Tahoe	08/31/2020 12:33:07	08/31/2020 12:34:08	08/31/2020 12:35:25	08/31/2020 12:37:38		08/31/2020 12:53:00	
687a24af8ba44cb3a358f4204db7f311	ALS Ground Transport	3488 April Dr, City of South Lake Tahoe, CA, 96150	City of South Lake Tahoe	08/29/2020 18:33:51	08/29/2020 18:34:36	08/29/2020 18:35:38	08/29/2020 18:38:32		08/29/2020 18:52:28	
202985e86b1a4cf79d84e4e91fd47d11	Ground Transport	2681 Lake Tahoe Bl, City of South Lake Tahoe, CA, 96150	City of South Lake Tahoe	09/19/2020 21:01:08	09/19/2020 21:02:44	09/19/2020 21:10:39	09/19/2020 21:16:00		09/19/2020 21:35:00	
74f3761ea6da460a8156c5b764795876	Ground Transport	949 San Francisco Av, City of South Lake Tahoe, CA, 96150	City of South Lake Tahoe	09/17/2020 00:53:37	09/17/2020 00:54:05	09/17/2020 00:54:36	09/17/2020 01:00:00		09/17/2020 01:13:02	
092fa9a7ad424e54a54bd9e7c9562cb9	Ground Transport	2748 Snowshoe Thompson Dr, City of South Lake Tahoe, CA, 96150	City of South Lake Tahoe	09/13/2020 22:35:22	09/13/2020 22:36:16	09/13/2020 22:38:16	09/13/2020 22:41:37		09/13/2020 22:56:45	
cdf29769fb4645a68d2d2f89b39c8aa2	Ground Transport	3845 Pioneer Tr, City of South Lake Tahoe, CA, 96150	City of South Lake Tahoe	10/03/2020 20:56:48	10/03/2020 20:57:30	10/03/2020 20:59:53	10/03/2020 21:02:50		10/03/2020 21:17:00	

Report Number	Primary Role Of Unit	Scene Incident Full Address	City Name	PSAP Call Date Time	Unit Notified By Dispatch Date Time	Unit En Route Date Time	Unit Arrived On Scene Date Time	Patient Arrived At Destination Date Time	Unit Back In Service Date Time	Unit Cancelled Date Time
e53f79ccabab44fba12ec55ab411eb55	Ground Transport	635 Tahoe Island Dr, S Lake Tahoe, CA, 96150	S Lake Tahoe	10/07/2020 18:39:24	10/07/2020 18:39:45	10/07/2020 18:41:00	10/07/2020 18:50:00		10/07/2020 19:19:00	
48b6a6af42e4458b9cea20da664e5006	Ground Transport	3721 Pioneer TrA, City of South Lake Tahoe, CA, 96150	City of South Lake Tahoe	10/23/2020 05:29:42	10/23/2020 05:30:00	10/23/2020 05:32:20	10/23/2020 05:35:51		10/23/2020 06:00:00	
b163f49dd8a14436994484c23ba9d6b2	Ground Transport	981 Lodi Av3, City of South Lake Tahoe, CA, 96150	City of South Lake Tahoe	01/18/2021 11:34:37	01/18/2021 11:35:07	01/18/2021 11:35:46	01/18/2021 11:44:15		01/18/2021 12:07:03	
2c2964817dca4148b1ec608c39a1b3b0	Ground Transport	3860 Saddle Rd, City of South Lake Tahoe, CA, 96150	City of South Lake Tahoe	01/14/2021 15:50:59	01/14/2021 15:52:33	01/14/2021 15:53:05	01/14/2021 15:56:37		01/14/2021 16:39:00	
dd400372e96d4ca8addc3af35f90ace9	Ground Transport	3715 Lake Tahoe Bl, City of South Lake Tahoe, CA, 96150	City of South Lake Tahoe	01/08/2021 15:04:26	01/08/2021 15:04:55	01/08/2021 15:06:42	01/08/2021 15:09:00		01/08/2021 15:31:00	
787df78427214fd78a79ebe77305ebf2	Ground Transport	2427 Wagon Train Tr, City of South Lake Tahoe, CA, 96150	City of South Lake Tahoe	01/08/2021 02:20:52	01/08/2021 02:22:02	01/08/2021 02:24:06	01/08/2021 02:33:00		01/08/2021 02:49:00	
fe6d0b7f96594982acd4cbeb54e497de	Ground Transport	1179 Sonora Avenue, City of South Lake Tahoe, CA, 96150	City of South Lake Tahoe	01/11/2021 12:46:34	01/11/2021 12:48:32	01/11/2021 12:49:33	01/11/2021 12:52:24		01/11/2021 13:32:18	
e57ac7f619174d32b7a85b588009eb68	Ground Transport	3715 Lake Tahoe Bl, City of South Lake Tahoe, CA, 96150	City of South Lake Tahoe	12/26/2020 18:25:19	12/26/2020 18:25:46	12/26/2020 18:27:03	12/26/2020 18:32:15		12/26/2020 18:43:00	
9a5646acda8a468682c2b2497bd3956a	Ground Transport	3860 Saddle Rd, City of South Lake Tahoe, CA, 96150	City of South Lake Tahoe	12/21/2020 15:29:43	12/21/2020 15:32:46	12/21/2020 15:32:48	12/21/2020 15:35:00		12/21/2020 16:02:00	
4d5f2083737342cabb0c68898edbffa3	Ground Transport	2644 Lake Tahoe Bl, City of South Lake Tahoe, CA, 96150	City of South Lake Tahoe	12/28/2020 20:42:35	12/28/2020 20:43:32	12/28/2020 20:44:49	12/28/2020 20:50:57		12/28/2020 21:07:00	
8a60dc10941d4f11914321c6b4fa2c88	Ground Transport	3961 Lake Tahoe Bl, City of South Lake Tahoe, CA, 96150	City of South Lake Tahoe	01/02/2021 23:01:47	01/02/2021 23:03:05	01/02/2021 23:05:13	01/02/2021 23:10:05		01/02/2021 23:22:00	
29596d1450964e8395ea7723e8401050	Ground Transport	3860 Saddle Rd, City of South Lake Tahoe, CA, 96150	City of South Lake Tahoe	12/12/2020 15:31:58	12/12/2020 15:34:29	12/12/2020 15:34:31	12/12/2020 15:36:00		12/12/2020 15:59:41	
09c38c2502a54f4ba9dcd8106304b8d0	Ground	3876 Lake Tahoe	City of South	12/11/2020	12/11/2020	12/11/2020	12/11/2020		12/12/2020	

Report Number	Primary Role Of Unit	Scene Incident Full Address	City Name	PSAP Call Date Time	Unit Notified By Dispatch Date Time	Unit En Route Date Time	Unit Arrived On Scene Date Time	Patient Arrived At Destination Date Time	Unit Back In Service Date Time	Unit Cancelled Date Time
	Transport	Bl, City of South Lake Tahoe, CA, 96150	Lake Tahoe	23:37:40	23:38:38	23:40:22	23:45:06		00:05:56	
70a4089d3b3244beac9e8aa996d8fa11	Ground Transport	580 Lucerne Wy, City of South Lake Tahoe, CA, 96150	City of South Lake Tahoe	12/16/2020 13:19:44	12/16/2020 13:20:41	12/16/2020 13:21:48	12/16/2020 13:30:35		12/16/2020 13:44:00	
0de51d329bee4676b4f66a9886a83eab	Ground Transport	1289 Timber Ln, City of South Lake Tahoe, CA, 96150	City of South Lake Tahoe	12/02/2020 14:12:16	12/02/2020 14:16:42	12/02/2020 14:16:55	12/02/2020 14:31:40		12/02/2020 14:51:42	
27c35aafe1ec46df8f720c9248b94a0e	Ground Transport	21200 US 50, City of South Lake Tahoe, CA, 96150	City of South Lake Tahoe	12/02/2020 13:31:55	12/02/2020 13:32:52	12/02/2020 13:34:38	12/02/2020 13:54:59		12/02/2020 14:13:17	
ad21c2f9dac045a9842fb2e163c5e2db	Ground Transport	3050 Lake Tahoe Bl, S Lake Tahoe, CA, 96150	S Lake Tahoe	12/01/2020 18:04:44	12/01/2020 18:05:40	12/01/2020 18:06:02	12/01/2020 18:08:48		12/01/2020 18:24:43	
2ea7f719f01e439db6e6f042f079e40c	Ground Transport	1012 Industrial Av, City of South Lake Tahoe, CA, 96150	City of South Lake Tahoe	12/08/2020 16:08:28	12/08/2020 16:10:45	12/08/2020 16:11:24	12/08/2020 16:14:06		12/08/2020 16:25:54	
2504d056310c49e4bf0894f1d89f0eff	Ground Transport	4085 Pine Boulevard, City of South Lake Tahoe, CA, 96150	City of South Lake Tahoe	12/09/2020 00:29:50	12/09/2020 00:30:42	12/09/2020 00:33:18	12/09/2020 00:39:00		12/09/2020 01:16:33	
a6dcd9bb75ff492d970c032dda8d1adf	ALS Ground Transport	2568 Elwood Av1, City of South Lake Tahoe, CA, 96150	City of South Lake Tahoe	05/13/2020 17:16:58	05/13/2020 17:17:53	05/13/2020 17:18:41	05/13/2020 17:21:59		05/13/2020 17:40:00	
d23a4375b1174f279ec2a6bf0249f2db	ALS Ground Transport	1004 Lakeview Av, City of South Lake Tahoe, CA, 96150	City of South Lake Tahoe	05/15/2020 18:46:49	05/15/2020 18:49:06	05/15/2020 18:49:56	05/15/2020 18:51:50		05/15/2020 19:10:09	
c8b2b11294dd4f4789137a2ca644576e	ALS Ground Transport	Winnemucca Av Lake Tahoe Bl, City of South Lake Tahoe, CA, 96150	City of South Lake Tahoe	06/15/2020 18:55:58	06/15/2020 18:57:01	06/15/2020 18:58:17	06/15/2020 19:00:44		06/15/2020 19:51:24	
33e5b2d011364bd8b6f833b113ead2d5	ALS Ground Transport	Winnemucca Av Lake Tahoe Bl, City of South Lake Tahoe, CA, 96150	City of South Lake Tahoe	06/15/2020 18:55:58	06/15/2020 18:57:01	06/15/2020 18:58:17	06/15/2020 19:00:44		06/15/2020 19:30:00	
1bbe889cee5e487184a859e559927f1e	ALS Ground Transport	2375 Lake Tahoe Bl, City of South Lake Tahoe, CA, 96150	City of South Lake Tahoe	05/27/2020 04:27:07	05/27/2020 04:30:28	05/27/2020 04:32:20	05/27/2020 04:36:45		05/27/2020 05:05:16	
c3ac688ced884d4a8f29532b5120a6c3	ALS Ground Transport	3834 Forest Av1, City of South Lake Tahoe, CA, 96150	City of South Lake Tahoe	04/08/2020 23:12:46	04/08/2020 23:13:59	04/08/2020 23:16:18	04/08/2020 23:22:00		04/08/2020 23:44:00	

Report Number	Primary Role Of Unit	Scene Incident Full Address	City Name	PSAP Call Date Time	Unit Notified By Dispatch Date Time	Unit En Route Date Time	Unit Arrived On Scene Date Time	Patient Arrived At Destination Date Time	Unit Back In Service Date Time	Unit Cancelled Date Time
7433c184628747de9620e01ba7948ab6	ALS Ground Transport	1027 Midway Rd, City of South Lake Tahoe, CA, 96150	City of South Lake Tahoe	04/03/2020 11:08:55	04/03/2020 11:10:45	04/03/2020 11:11:50	04/03/2020 11:14:02		04/03/2020 11:37:56	
052226f491f646688d64f2e272ea4c5c	ALS Ground Transport	3534 Rancho Cr, City of South Lake Tahoe, CA, 96150	City of South Lake Tahoe	04/05/2020 17:03:12	04/05/2020 17:04:11	04/05/2020 17:05:42	04/05/2020 17:09:53		04/05/2020 17:31:35	
d7b2bc41e19d4c1c8c16ada570351e55	ALS Ground Transport	1801 Lake Tahoe BIC2, City of South Lake Tahoe, CA, 96150	City of South Lake Tahoe	03/27/2020 02:34:30	03/27/2020 02:35:02	03/27/2020 02:38:40	03/27/2020 02:45:00		03/27/2020 03:13:49	
82d7644f7dbf4a43bff293bcb33f8885	ALS Ground Transport	1020 Johnson Boulevard, City of South Lake Tahoe, CA, 96150	City of South Lake Tahoe	03/27/2020 17:51:59	03/27/2020 17:53:25	03/27/2020 17:54:16	03/27/2020 17:57:19		03/27/2020 18:20:08	
5c00e4a550234fc1b77e221ff65b80cb	ALS Ground Transport	1021 Turnback Tr, City of South Lake Tahoe, CA, 96150	City of South Lake Tahoe	04/20/2020 17:59:01	04/20/2020 18:00:03	04/20/2020 18:00:35	04/20/2020 18:03:50		04/20/2020 18:19:00	
b597e58f3a05490a968aedb61a28a1c6	ALS Ground Transport	1801 Lake Tahoe BIE1, S Lake Tahoe, CA, 96150	S Lake Tahoe	04/12/2020 03:20:27	04/12/2020 03:22:18	04/12/2020 03:23:59	04/12/2020 03:26:52		04/12/2020 04:14:49	
5bbbb2ff180441349b8a4c3acf616b11	ALS Ground Transport	3860 Saddle Rd, City of South Lake Tahoe, CA, 96150	City of South Lake Tahoe	03/01/2020 11:52:17	03/01/2020 11:54:26	03/01/2020 11:54:44	03/01/2020 12:05:00		03/01/2020 12:38:00	
7ab321a9fc7b458fa168f208951e4c13	ALS Ground Transport	3730 Lake Tahoe Bl, City of South Lake Tahoe, CA, 96150	City of South Lake Tahoe	03/14/2020 19:12:17	03/14/2020 19:13:29	03/14/2020 19:19:23	03/14/2020 19:22:00		03/14/2020 19:51:16	
de1a5741c11d4b2fac5d447930c7d090	ALS Ground Transport	3521 Pioneer Tr21, City of South Lake Tahoe, CA, 96150	City of South Lake Tahoe	08/05/2020 01:49:20	08/05/2020 01:50:21	08/05/2020 01:52:13	08/05/2020 01:56:06		08/05/2020 02:12:10	
2170ecb729544063ad211f9d1bb6245e	ALS Ground Transport	Pioneer Tr Black Bart AvEOF, City of South Lake Tahoe, CA, 96150	City of South Lake Tahoe	08/05/2020 17:42:11	08/05/2020 17:43:39	08/05/2020 17:44:06	08/05/2020 17:46:29		08/05/2020 18:02:31	
10f3a97d7ea54c5cafc00a2f1c3e781b	ALS Ground Transport	1232 Prospector Tr, City of South Lake Tahoe, CA, 96150	City of South Lake Tahoe	08/10/2020 23:20:59	08/10/2020 23:21:56	08/10/2020 23:24:16	08/10/2020 23:32:44		08/10/2020 23:48:07	
ae88961ab6c04d10ba53162d5064201c	ALS Ground Transport	3715 Lake Tahoe Bl, City of South Lake Tahoe, CA, 96150	City of South Lake Tahoe	08/17/2020 20:36:30	08/17/2020 20:37:05	08/17/2020 20:38:17	08/17/2020 20:41:25		08/17/2020 20:50:46	
f1c8406d9b7340da84c0dce13f5b046b	ALS	1048 Herbert Av,	City of South	08/18/2020	08/18/2020	08/18/2020	08/18/2020		08/18/2020	

Report Number	Primary Role Of Unit	Scene Incident Full Address	City Name	PSAP Call Date Time	Unit Notified By Dispatch Date Time	Unit En Route Date Time	Unit Arrived On Scene Date Time	Patient Arrived At Destination Date Time	Unit Back In Service Date Time	Unit Cancelled Date Time
	Ground Transport	City of South Lake Tahoe, CA, 96150	Lake Tahoe	14:37:40	14:38:30	14:41:00	14:46:02		15:00:00	
8a06c458922f4b68949117f08beeef83	ALS Ground Transport	1 College Dr, City of South Lake Tahoe, CA, 96150	City of South Lake Tahoe	08/13/2020 16:45:07	08/13/2020 16:46:13	08/13/2020 16:46:38	08/13/2020 16:50:59		08/13/2020 17:12:13	
3f1175c58da340748bd1eddf86e941e7	ALS Ground Transport	783 Emerald Bay Rd10, City of South Lake Tahoe, CA, 96150	City of South Lake Tahoe	08/13/2020 23:16:29	08/13/2020 23:17:27	08/13/2020 23:19:10	08/13/2020 23:22:44		08/13/2020 23:44:11	
d4582d31aa3940d7b7b2870f44d188c1	ALS Ground Transport	3480 Anne St, City of South Lake Tahoe, CA, 96150	City of South Lake Tahoe	07/27/2020 18:35:26	07/27/2020 18:37:06	07/27/2020 18:37:31	07/27/2020 18:40:47		07/27/2020 18:57:04	
afff505a4d8c412cbecdec0a8fcca349	ALS Ground Transport	Viking Rd Lake Tahoe Bl, City of South Lake Tahoe, CA, 96150	City of South Lake Tahoe	07/11/2020 14:57:00	07/11/2020 14:57:30	07/11/2020 14:58:36	07/11/2020 14:59:13		07/11/2020 15:08:59	
b01bae5080e541adbcfcc95ec886dece	ALS Ground Transport	921 Macinaw Rd1, City of South Lake Tahoe, CA, 96150	City of South Lake Tahoe	07/10/2020 16:27:49	07/10/2020 16:28:31	07/10/2020 16:29:36	07/10/2020 16:32:12		07/10/2020 16:58:45	
bc54cb0c45844207bdcc1437a211b25d	ALS Ground Transport	1065 Blue Lake Av, City of South Lake Tahoe, CA, 96150	City of South Lake Tahoe	07/07/2020 12:18:19	07/07/2020 12:18:59	07/07/2020 12:20:22	07/07/2020 12:25:59		07/07/2020 12:40:00	
ffc04f5fd8654d0ea61dd72ae6a2d22b	ALS Ground Transport	2600 Pinter Av, City of South Lake Tahoe, CA, 96150	City of South Lake Tahoe	07/05/2020 12:13:44	07/05/2020 12:14:41	07/05/2020 12:15:24	07/05/2020 12:21:44		07/05/2020 12:35:00	
7e787583c01c49c09981a0d37b7d5f38	ALS Ground Transport	829 Sonoma Av, City of South Lake Tahoe, CA, 96150	City of South Lake Tahoe	07/13/2020 19:00:33	07/13/2020 19:01:30	07/13/2020 19:02:08	07/13/2020 19:05:04		07/13/2020 19:18:00	
9d02443068514998ac9677073eafb725	ALS Ground Transport	900 Ski Run Blvd111, City of South Lake Tahoe, CA, 96150	City of South Lake Tahoe	06/24/2020 18:25:07	06/24/2020 18:25:41	06/24/2020 18:27:15	06/24/2020 18:33:04		06/24/2020 18:50:39	
caaf2777d5ac418ca45b9122bc754d7e	Ground Transport	3876 Lake Tahoe Bl, City of South Lake Tahoe, CA, 96150	City of South Lake Tahoe	02/16/2021 17:43:46	02/16/2021 17:47:16	02/16/2021 17:47:41	02/16/2021 17:54:00		02/16/2021 18:10:00	
cc1e0b68e96540aa95e7d394ad12d4a2	Ground Transport	724 San Jose Av, S Lake Tahoe, CA, 96150	S Lake Tahoe	02/15/2021 21:42:08	02/15/2021 21:43:20	02/15/2021 21:44:00	02/15/2021 21:45:23		02/15/2021 22:03:06	
d282baaf9db549d4b1c999a1ae0b0676	Ground Transport	1001 Heavenly Village Way25A, City of South Lake Tahoe, CA, 96150	City of South Lake Tahoe	02/12/2021 18:03:49	02/12/2021 18:05:11	02/12/2021 18:05:37	02/12/2021 18:11:09		02/12/2021 18:27:00	

Report Number	Primary Role Of Unit	Scene Incident Full Address	City Name	PSAP Call Date Time	Unit Notified By Dispatch Date Time	Unit En Route Date Time	Unit Arrived On Scene Date Time	Patient Arrived At Destination Date Time	Unit Back In Service Date Time	Unit Cancelled Date Time
6145a30eebcc418a9f27da7b5bb30e97	Ground Transport	Lake Tahoe Bl Rufus Allen Boulevard, City of South Lake Tahoe, CA, 96150	City of South Lake Tahoe	02/20/2021 17:39:03	02/20/2021 17:40:11	02/20/2021 17:41:00	02/20/2021 17:46:16		02/20/2021 18:13:00	
15934523906d45ddbfbf7849b276ba10	Ground Transport	3860 Saddle Rd, City of South Lake Tahoe, CA, 96150	City of South Lake Tahoe	02/17/2021 12:57:56	02/17/2021 12:59:00	02/17/2021 12:59:25	02/17/2021 13:00:52		02/17/2021 13:29:00	
86d1100fa83c4182929a9ac43c688ad6	Ground Transport	944 Friday Av231, City of South Lake Tahoe, CA, 96150	City of South Lake Tahoe	02/07/2021 17:21:28	02/07/2021 17:22:22	02/07/2021 17:23:52	02/07/2021 17:28:02		02/07/2021 17:58:00	
2442fb3fd4804b7a9af7267dba99d3f0	Ground Transport	Echo Summit Rd, South Lake Tahoe, CA, 96150	South Lake Tahoe	01/23/2021 13:09:51	01/23/2021 13:10:33	01/23/2021 13:11:01	01/23/2021 13:24:28		01/23/2021 13:43:18	
bdc733687f6043adb88bb6fad928ae50	Ground Transport	1020 Johnson Boulevard, City of South Lake Tahoe, CA, 96150	City of South Lake Tahoe	03/07/2021 17:30:33	03/07/2021 17:32:06	03/07/2021 17:32:43	03/07/2021 17:37:48		03/07/2021 17:46:00	
51709ba44e8e44cc8fca289d97299ceb	Ground Transport	3930 Lake Tahoe Bl, City of South Lake Tahoe, CA, 96150	City of South Lake Tahoe	03/15/2021 09:33:33	03/15/2021 09:34:21	03/15/2021 09:35:01	03/15/2021 09:39:19		03/15/2021 09:57:31	
13086b11b4d54eee93b2e07d20aa3772	Ground Transport	3310 Lake Tahoe Bl, City of South Lake Tahoe, CA, 96150	City of South Lake Tahoe	03/17/2021 03:10:57	03/17/2021 03:12:22	03/17/2021 03:14:56	03/17/2021 03:17:55		03/17/2021 03:32:39	
6eb16af84fe44fe68bb792d124989406	Ground Transport	3860 Saddle Rd, City of South Lake Tahoe, CA, 96150	City of South Lake Tahoe	03/17/2021 12:53:17	03/17/2021 12:54:20	03/17/2021 12:54:38	03/17/2021 12:58:08		03/17/2021 13:19:19	
84405a57da6b4b3bb9e5940af51f78ff	Ground Transport	1 College Dr, City of South Lake Tahoe, CA, 96150	City of South Lake Tahoe	02/26/2021 09:49:03	02/26/2021 09:49:29	02/26/2021 09:51:14	02/26/2021 09:51:15		02/26/2021 10:00:00	
f880d70935584fe6a6d35abf79883f4a	Ground Transport	1 College Dr, City of South Lake Tahoe, CA, 96150	City of South Lake Tahoe	02/26/2021 10:07:16	02/26/2021 10:07:57	02/26/2021 10:08:01	02/26/2021 10:08:02		02/26/2021 10:20:00	
dfb7222e77604fed991894648055674f	Ground Transport	1001 Heavenly Village Way33, City of South Lake Tahoe, CA, 96150	City of South Lake Tahoe	02/28/2021 17:49:18	02/28/2021 17:50:15	02/28/2021 17:51:02	02/28/2021 17:56:30		02/28/2021 18:18:00	
e055ef4f3e354f5c9976c51fa30887ac	Ground Transport	Blue lakes road, City of South Lake Tahoe, CA, 96150	City of South Lake Tahoe	03/01/2021 13:25:13	03/01/2021 13:27:01	03/01/2021 13:27:03	03/01/2021 13:55:00		03/01/2021 14:09:04	
f622faafb751434a95b5c33812ebf75b	Ground	2297 Del Norte St,	City of South	03/03/2021	03/03/2021	03/03/2021	03/03/2021		03/03/2021	

Report Number	Primary Role Of Unit	Scene Incident Full Address	City Name	PSAP Call Date Time	Unit Notified By Dispatch Date Time	Unit En Route Date Time	Unit Arrived On Scene Date Time	Patient Arrived At Destination Date Time	Unit Back In Service Date Time	Unit Cancelled Date Time
	Transport	City of South Lake Tahoe, CA, 96150	Lake Tahoe	22:29:26	22:30:27	22:30:54	22:37:21		22:59:58	
733fb0b405bf4b959088942a514d7587	Ground Transport	2502 Cold Creek Tr, City of South Lake Tahoe, CA, 96150	City of South Lake Tahoe	04/15/2021 22:33:06	04/15/2021 22:33:47	04/15/2021 22:35:02	04/15/2021 22:40:20		04/15/2021 22:55:10	
a6b26e8958284007a6ac7ce8877b2274	Ground Transport	3860 SADDLE ROAD, South Lake Tahoe, CA, 96150	South Lake Tahoe	03/31/2021 11:57:05	03/31/2021 11:59:16	03/31/2021 11:59:52	03/31/2021 12:06:14		03/31/2021 12:37:37	
3ca32ab7e3ac4ed4a85869c42e606753	Ground Transport	3535 Lake Tahoe Bl446, S Lake Tahoe, CA, 96150	S Lake Tahoe	04/03/2021 04:57:41	04/03/2021 04:59:44	04/03/2021 05:02:20	04/03/2021 05:07:57		04/03/2021 05:24:02	
ea43706b250a432080372c9cf86d154e	Ground Transport	3860 SADDLE ROAD, South Lake Tahoe, CA, 96150	South Lake Tahoe	03/27/2021 15:59:37	03/27/2021 16:01:54	03/27/2021 16:01:57	03/27/2021 16:04:00		03/27/2021 16:45:00	
2aac73ce014643d5be4bd08cfecd0d6a	Ground Transport	3860 SADDLE ROAD, South Lake Tahoe, CA, 96150	South Lake Tahoe	03/27/2021 11:34:52	03/27/2021 11:37:15	03/27/2021 11:37:32	03/27/2021 11:39:16		03/27/2021 12:14:00	
8a149a913a6740689505e994b037f39d	Ground Transport	3860 Saddle Rd, City of South Lake Tahoe, CA, 96150	City of South Lake Tahoe	03/25/2021 11:40:20	03/25/2021 11:41:18	03/25/2021 11:41:21	03/25/2021 11:44:43		03/25/2021 12:06:00	
5e6dd0e4e40b4b309b31711ac592a184	Ground Transport	2446 Lake Tahoe Bl3, City of South Lake Tahoe, CA, 96150	City of South Lake Tahoe	04/28/2021 09:17:46	04/28/2021 09:18:20	04/28/2021 09:19:17	04/28/2021 09:24:52		04/28/2021 09:45:19	
a3ec26679cca4c01b602d7982e55afae	Ground Transport	1069 Emerald Bay Road (1), City of South Lake Tahoe, CA, 96150	City of South Lake Tahoe	04/25/2021 12:13:14	04/25/2021 12:14:31	04/25/2021 12:15:19	04/25/2021 12:15:39		04/25/2021 12:25:00	
fabc47b006a644d6b79979276112f0a7	Ground Transport	1069 Emerald Bay Road (2), City of South Lake Tahoe, CA, 96150	City of South Lake Tahoe	04/25/2021 12:13:14	04/25/2021 12:14:31	04/25/2021 12:15:19	04/25/2021 12:15:39		04/25/2021 12:30:00	
7cfe4cb922b747b98dc242b1512cae31	Ground Transport	1429 Chinquapin Dr, City of South Lake Tahoe, CA, 96150	City of South Lake Tahoe	04/19/2021 22:48:24	04/19/2021 22:49:05	04/19/2021 22:50:16	04/19/2021 22:57:00		04/19/2021 23:15:00	
56dceb710a124ff5a8c54c60b82dded4	Ground Transport	2165 Fallen Leaf Rd, City of South Lake Tahoe, CA, 96150	City of South Lake Tahoe	10/04/2020 13:13:52	10/04/2020 13:17:08	10/04/2020 13:19:49	10/04/2020 13:36:07		10/04/2020 14:00:05	
02a1065d2931487ca540f8421c9ca280	Ground Transport	Pioneer Tr Busch Wy, South Lake Tahoe	South Lake Tahoe	09/14/2020 11:49:52	09/14/2020 11:51:14	09/14/2020 11:52:29	09/14/2020 11:56:06		09/14/2020 12:13:33	

Report Number	Primary Role Of Unit	Scene Incident Full Address	City Name	PSAP Call Date Time	Unit Notified By Dispatch Date Time	Unit En Route Date Time	Unit Arrived On Scene Date Time	Patient Arrived At Destination Date Time	Unit Back In Service Date Time	Unit Cancelled Date Time
Tahoe, CA, 96150										
68bfd082163465191d4b90fc623d9d9	Ground Transport	Sawmill Rd Lake Tahoe Bl, S Lake Tahoe, CA, 96150	S Lake Tahoe	09/18/2020 13:14:32	09/18/2020 13:14:32	09/18/2020 13:15:41	09/18/2020 13:22:04		09/18/2020 13:42:13	
7197346e8ddd4df6b7a6010a362889c6	Ground Transport	SR 89 Luther PASS, City of South Lake Tahoe, CA, 96150	City of South Lake Tahoe	09/08/2020 10:06:43	09/08/2020 10:08:06	09/08/2020 10:08:30	09/08/2020 10:14:26		09/08/2020 10:40:34	
3f566ff418754efab2cd3051020c4712	Ground Transport	1097 Onnontioga St, City of South Lake Tahoe, CA, 96150	City of South Lake Tahoe	09/14/2020 04:58:35	09/14/2020 04:59:41	09/14/2020 05:02:19	09/14/2020 05:10:00		09/14/2020 05:42:36	

Report Number	Primary Role Of Unit	Scene Incident Full Address	City Name	PSAP Call Date Time	Unit Notified By Dispatch Date Time	Unit En Route Date Time	Unit Arrived On Scene Date Time	Patient Arrived At Destination Date Time	Unit Back In Service Date Time	Unit Cancelled Date Time
Incident Patient Disposition: Patient Treated, Transferred Care to Another EMS Unit										
6414c75b203d445e95f549d20ec13f02	ALS Ground Transport	3059 Harrison Av, City of South Lake Tahoe, CA, 96150	City of South Lake Tahoe	08/31/2020 14:57:25	08/31/2020 14:58:02	08/31/2020 14:58:45	08/31/2020 15:05:05	08/31/2020 15:20:00	08/31/2020 15:35:00	
d64449fea370469892686fc4def63677	ALS Ground Transport	750 Emerald Bay Rd108, S Lake Tahoe, CA, 96150	S Lake Tahoe	08/22/2020 05:13:14	08/22/2020 05:15:34	08/22/2020 05:18:00	08/22/2020 05:30:00	08/22/2020 05:39:00	08/22/2020 05:55:25	
40e0c70a07bf4403a91eb9257444d6e9	Ground Transport	1083 Pine Grove AvA, S Lake Tahoe, CA, 96150	S Lake Tahoe	11/28/2020 23:43:50	11/28/2020 23:44:16	11/28/2020 23:46:39	11/28/2020 23:49:31	11/29/2020 00:19:00	11/29/2020 00:25:00	
c176cdfd11d34b14b4c1970921160f83	Ground Transport	2030 E St #57, City of South Lake Tahoe, CA, 96150	City of South Lake Tahoe	01/17/2021 01:40:37	01/17/2021 01:42:30	01/17/2021 01:44:20	01/17/2021 01:53:30	01/17/2021 02:16:00	01/17/2021 03:32:00	
89aa11bde08844fbb74da2cae10f6c44	Ground Transport	3374 Deer Park Av, City of South Lake Tahoe, CA, 96150	City of South Lake Tahoe	01/18/2021 20:27:14	01/18/2021 20:28:26	01/18/2021 20:29:37	01/18/2021 20:36:00		01/18/2021 21:18:10	
a755419b9e4b4cb393d92d341fd03d42	Ground Transport	1011 East San Bernardino Av, S Lake Tahoe, CA, 96150	S Lake Tahoe	09/09/2020 10:07:04	09/09/2020 10:07:47	09/09/2020 10:08:37	09/09/2020 10:14:12	09/09/2020 10:29:00	09/09/2020 10:43:00	
e2cccd9f591544d885b8957b49fc0ec1	Ground Transport	2170 SOUTH AVE, City of South Lake Tahoe, CA, 96150	City of South Lake Tahoe	09/24/2020 09:35:19	09/24/2020 09:41:09	09/24/2020 10:01:05	09/24/2020 10:17:51	09/24/2020 12:09:38	09/24/2020 14:13:57	
f0c59c78aafe4ea1a86828a65de892f5	Ground Transport	1111 Sierra-At-Tahoe Road"Keyhole" Landing Zone, Twin Bridges, CA, 95721	Twin Bridges	01/24/2021 13:16:38	01/24/2021 13:18:13	01/24/2021 13:18:37	01/24/2021 13:37:12		01/24/2021 14:04:19	
4894b55a1c404b5ab45f81175dc40c4c	Ground Transport	1111 Sierra At Tahoe Rd, S Lake Tahoe, CA, 96150	S Lake Tahoe	02/08/2021 12:04:40	02/08/2021 12:06:18	02/08/2021 12:06:46	02/08/2021 12:11:14		02/08/2021 12:49:51	
496572f39a8b4335807797461c786f07	Ground Transport	3860 Saddle Rd, City of South Lake Tahoe, CA, 96150	City of South Lake Tahoe	03/05/2021 13:32:12	03/05/2021 13:33:41	03/05/2021 13:33:44	03/05/2021 13:36:10	03/05/2021 14:21:54	03/05/2021 14:42:47	
49c191b91fd649e8aa03b2f2879180c5	Ground Transport	3694 Tamarack Av, City of South Lake Tahoe, CA, 96150	City of South Lake Tahoe	03/03/2021 13:44:14	03/03/2021 13:44:45	03/03/2021 13:46:04	03/03/2021 13:49:00	03/03/2021 14:10:00	03/03/2021 14:20:00	
e91ed7d4194445d28ae7dcd73a3e09ad	Ground Transport	2214 Barton Av21, City of South Lake Tahoe, CA, 96150	City of South Lake Tahoe	03/08/2021 15:25:08	03/08/2021 15:25:49	03/08/2021 15:26:20	03/08/2021 15:35:00	03/08/2021 15:55:00	03/08/2021 16:09:00	
16b7697737fd44efa84cc6712be4f618	Ground Transport	1104 Lindberg Av, City of South Lake Tahoe	City of South Lake Tahoe	02/27/2021 10:35:51	02/27/2021 10:36:40	02/27/2021 10:38:14	02/27/2021 10:44:43	02/27/2021 11:08:30	02/27/2021 11:20:57	

Report Number	Primary Role Of Unit	Scene Incident Full Address	City Name	PSAP Call Date Time	Unit Notified By Dispatch Date Time	Unit En Route Date Time	Unit Arrived On Scene Date Time	Patient Arrived At Destination Date Time	Unit Back In Service Date Time	Unit Cancelled Date Time
Tahoe, CA, 96150										
ef689d0a28074248b5d97cd93d42d13b	Ground Transport	3820 Lake Tahoe Bl, City of South Lake Tahoe, CA, 96150	City of South Lake Tahoe	04/01/2021 01:32:50	04/01/2021 01:33:34	04/01/2021 01:35:29	04/01/2021 01:38:25		04/01/2021 02:08:59	
978c68ce65614494b2479331e72e6053	Ground Transport	1175 Melba Dr, S Lake Tahoe, CA, 96150	S Lake Tahoe	09/28/2020 02:26:46	09/28/2020 02:27:23	09/28/2020 02:29:59	09/28/2020 02:41:14	09/28/2020 02:53:35	09/28/2020 03:04:12	
db8d26fe409a47319d075aa349369ed4	Ground Transport	3601 Lake Tahoe Bl, City of South Lake Tahoe, CA, 96150	City of South Lake Tahoe	11/01/2020 02:37:50	11/01/2020 02:39:22	11/01/2020 02:41:17	11/01/2020 02:45:05	11/01/2020 03:09:00	11/01/2020 03:25:52	
023342d311ed49c0aaa334a8cf6c0621	Ground Transport	2644 Lake Tahoe Bl, S Lake Tahoe, CA, 96150	S Lake Tahoe	12/01/2020 17:17:43	12/01/2020 17:19:08	12/01/2020 17:20:19	12/01/2020 17:27:18	12/01/2020 17:38:59	12/01/2020 17:55:06	
23e7e296b6f843e090cc960b07451ebb	Ground Transport	Ski Run Blvd Lake Tahoe Bl, City of South Lake Tahoe, CA, 96150	City of South Lake Tahoe	12/21/2020 16:50:36	12/21/2020 16:51:44	12/21/2020 16:52:51	12/21/2020 16:58:14	12/21/2020 17:16:51	12/21/2020 17:44:29	
d5cc236944764b76aed34fc2e9d2fc68	ALS Ground Transport	4118 Lake Tahoe Bl, City of South Lake Tahoe, CA, 96150	City of South Lake Tahoe	08/11/2020 20:44:28	08/11/2020 20:44:57	08/11/2020 20:46:18	08/11/2020 20:50:43	08/11/2020 21:17:56	08/11/2020 21:27:00	
70da35687eca4430b0092af9a1c3eb90	ALS Ground Transport	3860 Saddle Rd, City of South Lake Tahoe, CA, 96150	City of South Lake Tahoe	03/08/2020 14:17:17	03/08/2020 14:18:01	03/08/2020 14:18:45	03/08/2020 14:24:23		03/08/2020 15:02:54	
b23861d33b4c433b9e69a31386c5f71d	ALS Ground Transport	Lake Tahoe Bl San Jose Av, City of South Lake Tahoe, CA, 96150	City of South Lake Tahoe	05/09/2020 03:49:15	05/09/2020 03:50:13	05/09/2020 03:54:16	05/09/2020 03:58:00		05/09/2020 06:12:15	

Report Number	Primary Role Of Unit	Scene Incident Full Address	City Name	PSAP Call Date Time	Unit Notified By Dispatch Date Time	Unit En Route Date Time	Unit Arrived On Scene Date Time	Patient Arrived At Destination Date Time	Unit Back In Service Date Time	Unit Cancelled Date Time
Incident Patient Disposition: Patient Treated, Transported by Another EMS Unit										
145616dc144a43e696ba06058d6cc6ee	ALS Ground Transport	HWY 50 SKYLINE, Zephyr Cove, NV, 89449	Zephyr Cove	06/08/2020 18:06:23	06/08/2020 18:09:18	06/08/2020 18:09:20	06/08/2020 18:19:33		06/08/2020 18:47:01	
94de7210a5bc4f709a61e3996cfd03de	ALS Ground Transport	1366 Donner Ln, City of South Lake Tahoe, CA, 96150	City of South Lake Tahoe	06/15/2020 23:26:55	06/15/2020 23:27:45	06/15/2020 23:28:13	06/15/2020 23:32:00	06/15/2020 23:54:00	06/16/2020 00:18:33	
8a5627ae057c4f7ab3938c0db5ad47be	ALS Ground Transport	920 San Francisco Av, City of South Lake Tahoe, CA, 96150	City of South Lake Tahoe	04/25/2020 11:16:43	04/25/2020 11:18:07	04/25/2020 11:18:32	04/25/2020 11:22:06		04/25/2020 11:37:00	
e32f260547ce47e6ba33ed9feb5a6b7f	ALS Ground Transport	Lake Tahoe Bl Lakeview Av, S Lake Tahoe, CA,	S Lake Tahoe	05/02/2020 09:50:32	05/02/2020 09:53:09	05/02/2020 09:54:44	05/02/2020 09:55:39		05/02/2020 10:35:06	

Report Number	Primary Role Of Unit	Scene Incident Full Address	City Name	PSAP Call Date Time	Unit Notified By Dispatch Date Time	Unit En Route Date Time	Unit Arrived On Scene Date Time	Patient Arrived At Destination Date Time	Unit Back In Service Date Time	Unit Cancelled Date Time
Incident Patient Disposition: Patient Treated, Transported by Law Enforcement										
56bd32504265410090a20c7783f02107	Ground Transport	1289 Timber Ln, S Lake Tahoe, CA, 96150	S Lake Tahoe	12/02/2020 14:57:41	12/02/2020 15:02:09	12/02/2020 15:03:10	12/02/2020 15:07:02		12/02/2020 15:37:39	
e5fe67e9bac2454fb9823e0097b9af7d	Ground Transport	1922 Bakersfield Street, City of South Lake Tahoe, CA, 96150	City of South Lake Tahoe	04/10/2021 17:06:54	04/10/2021 17:07:41	04/10/2021 17:09:55	04/10/2021 17:18:52		04/10/2021 17:40:00	
299f94c2e1694b88b83de1452b2ce7d0	Ground Transport	717 Emerald Bay Rd, City of South Lake Tahoe, CA, 96150	City of South Lake Tahoe	03/13/2021 13:52:19	03/13/2021 13:53:38	03/13/2021 13:54:50	03/13/2021 14:05:00		03/13/2021 14:30:00	
351d643819f74e10bbff4a9ef2adb945	Ground Transport	1175 Melba DriveSpot 148, City of South Lake Tahoe, CA, 96150	City of South Lake Tahoe	03/18/2021 04:53:10	03/18/2021 04:53:57	03/18/2021 04:55:21	03/18/2021 05:02:55		03/18/2021 05:27:47	
03454aaefc234e6aa595502bf4ea2a0d	Ground Transport	806 Tallac AvB, City of South Lake Tahoe, CA, 96150	City of South Lake Tahoe	09/19/2020 17:26:25	09/19/2020 17:27:39	09/19/2020 17:28:29	09/19/2020 17:37:29		09/19/2020 17:54:55	
85d30b3899864a51b66eda3852407dd7	Ground Transport	1461 Glenwood Wy, City of South Lake Tahoe, CA, 96150	City of South Lake Tahoe	02/02/2021 17:43:51	02/02/2021 17:44:23	02/02/2021 17:45:51	02/02/2021 17:50:41		02/02/2021 18:00:00	

Report Number	Primary Role Of Unit	Scene Incident Full Address	City Name	PSAP Call Date Time	Unit Notified By Dispatch Date Time	Unit En Route Date Time	Unit Arrived On Scene Date Time	Patient Arrived At Destination Date Time	Unit Back In Service Date Time	Unit Cancelled Date Time
Incident Patient Disposition: Patient Treated, Transported by Private Vehicle										
ab5df40860344de9ae54295013a7fce9	Ground Transport	720 Clement Street, City of South Lake Tahoe, CA, 96150	City of South Lake Tahoe	04/23/2021 11:00:04	04/23/2021 11:01:30	04/23/2021 11:02:03	04/23/2021 11:05:41		04/23/2021 11:15:51	
a137e4ec0c694fda9e83691aee317630	ALS Ground Transport	3901 Saddle Rd, City of South Lake Tahoe, CA, 96150	City of South Lake Tahoe	08/19/2020 05:31:29	08/19/2020 05:32:54	08/19/2020 05:34:58	08/19/2020 05:37:41		08/19/2020 06:02:42	
54bbfe1857234d8cb0bb9410420910c6	ALS Ground Transport	SR 89 Willow CREEK, City of South Lake Tahoe, CA, 96150	City of South Lake Tahoe	08/14/2020 14:31:28	08/14/2020 14:33:53	08/14/2020 14:34:00	08/14/2020 14:47:00	08/14/2020 15:20:00	08/14/2020 15:42:00	

Report Number	Primary Role Of Unit	Scene Incident Full Address	City Name	PSAP Call Date Time	Unit Notified By Dispatch Date Time	Unit En Route Date Time	Unit Arrived On Scene Date Time	Patient Arrived At Destination Date Time	Unit Back In Service Date Time	Unit Cancelled Date Time
Incident Patient Disposition: Patient Treated, Transported by this EMS Unit										
f9c84e75287f4b6fa5e6f38e6f4ad257	Ground Transport	1151 Fallen Leaf Rd, City of South Lake Tahoe, CA, 96150	City of South Lake Tahoe	09/11/2020 17:56:14	09/11/2020 17:56:56	09/11/2020 18:00:23	09/11/2020 18:16:11	09/11/2020 18:53:08	09/11/2020 19:10:16	
8c1351ae05264738924740e01b353d21	Ground Transport	3141 US 50, City of South Lake Tahoe, CA, 96150	City of South Lake Tahoe	09/11/2020 11:28:01	09/11/2020 11:28:42	09/11/2020 11:29:40	09/11/2020 11:35:56	09/11/2020 11:56:28	09/11/2020 12:13:21	
7c40ddfb98a4452195047fbcc5c8dd09	Ground Transport	SR 88 Blue LAKES, Markleeville, CA, 96120	Markleeville	09/19/2020 14:57:21	09/19/2020 14:59:47	09/19/2020 15:01:28	09/19/2020 15:18:00	09/19/2020 15:53:00	09/19/2020 16:03:00	
9b19bb819cf242d2a53c9869f113b94d	Ground Transport	1157 Kulow St, S Lake Tahoe, CA,	S Lake Tahoe	09/18/2020 06:49:56	09/18/2020 06:52:02	09/18/2020 06:53:16	09/18/2020 06:58:37	09/18/2020 07:45:00	09/18/2020 08:05:45	
224c0c76a6bb415597bb301d63ae8176	Ground Transport	921 Lake Tahoe Bl, South Lake Tahoe, CA, 96150	South Lake Tahoe	09/15/2020 22:05:07	09/15/2020 22:06:44	09/15/2020 22:09:28	09/15/2020 22:10:25	09/15/2020 23:03:07	09/15/2020 23:31:09	
c124f3418d2f42f5ad71251f2b1d951b	Ground Transport	1084 Chonokis Rd, City of South Lake Tahoe, CA, 96150	City of South Lake Tahoe	09/15/2020 21:43:21	09/15/2020 21:45:47	09/15/2020 21:47:59	09/15/2020 21:52:00	09/15/2020 22:14:00	09/15/2020 22:30:33	
198ae7fcad7842ea93624762aea73ab0	Ground Transport	1004 Lakeview Av, City of South Lake Tahoe, CA, 96150	City of South Lake Tahoe	09/16/2020 10:30:06	09/16/2020 10:32:08	09/16/2020 10:32:10	09/16/2020 10:37:00	09/16/2020 10:49:32	09/16/2020 11:00:58	
a39004d382f84728a62f4c8a91e23119	Ground Transport	888 Emerald Bay Rd, City of South Lake Tahoe, CA, 96150	City of South Lake Tahoe	09/16/2020 17:01:04	09/16/2020 17:01:58	09/16/2020 17:03:42	09/16/2020 17:10:00	09/16/2020 17:38:00	09/16/2020 18:00:00	
ace9f951f6ee49f1a2c0a6579d120ec8	Ground Transport	1101 3rd St104, City of South Lake Tahoe, CA, 96150	City of South Lake Tahoe	09/15/2020 13:22:46	09/15/2020 13:23:26	09/15/2020 13:24:13	09/15/2020 13:32:45	09/15/2020 13:47:00	09/15/2020 14:01:44	
c580e3b8b3b641a5851aaff4ed9ff27d	Ground Transport	4130 Lake Tahoe Bl, City of South Lake Tahoe, CA, 96150	City of South Lake Tahoe	09/17/2020 02:28:45	09/17/2020 02:29:41	09/17/2020 02:31:47	09/17/2020 02:36:01	09/17/2020 02:56:00	09/17/2020 03:08:14	
0175b71011a3407a8a7db4780b385029	Ground Transport	685 Clement St, City of South Lake Tahoe, CA, 96150	City of South Lake Tahoe	09/19/2020 10:25:51	09/19/2020 10:27:35	09/19/2020 10:27:38	09/19/2020 10:36:00	09/19/2020 11:23:00	09/19/2020 11:40:00	
d11a9207929941a9a2211c9f10962d77	Ground Transport	1055 Tata Ln30, S Lake Tahoe, CA, 96150	S Lake Tahoe	09/11/2020 12:58:44	09/11/2020 12:59:24	09/11/2020 13:00:50	09/11/2020 13:02:18	09/11/2020 13:25:00	09/11/2020 15:25:39	
0949bdfb7e0d4979a666fc9c31562ab2	Ground Transport	2332 Oregon Av, S Lake Tahoe, CA, 96150	S Lake Tahoe	09/10/2020 06:29:13	09/10/2020 06:30:41	09/10/2020 06:32:48	09/10/2020 06:36:24	09/10/2020 07:08:00	09/10/2020 09:15:00	

Report Number	Primary Role Of Unit	Scene Incident Full Address	City Name	PSAP Call Date Time	Unit Notified By Dispatch Date Time	Unit En Route Date Time	Unit Arrived On Scene Date Time	Patient Arrived At Destination Date Time	Unit Back In Service Date Time	Unit Cancelled Date Time
175c105ad95945779892f4b9e4590f60	Ground Transport	3711 Birch Av2, City of South Lake Tahoe, CA, 96150	City of South Lake Tahoe	09/10/2020 11:03:28	09/10/2020 11:04:50	09/10/2020 11:06:29	09/10/2020 11:09:45	09/10/2020 11:35:00	09/10/2020 12:03:37	
2a6a24ef263a4452bc243c6d0d838502	Ground Transport	1213 Ski Run Blvd, City of South Lake Tahoe, CA, 96150	City of South Lake Tahoe	09/10/2020 14:36:04	09/10/2020 14:37:13	09/10/2020 14:37:51	09/10/2020 14:40:28	09/10/2020 15:08:00	09/10/2020 15:25:23	
94328c554f8e484b847a27fc0e7179bd	Ground Transport	3085 Sourdough Tr, City of South Lake Tahoe, CA, 96150	City of South Lake Tahoe	09/09/2020 23:34:17	09/09/2020 23:34:55	09/09/2020 23:36:27	09/09/2020 23:40:02	09/10/2020 00:15:00	09/10/2020 00:35:09	
98bc1c5396a14534a6a88007b2e5b7f0	Ground Transport	3521 Pioneer Tr, City of South Lake Tahoe, CA, 96150	City of South Lake Tahoe	09/12/2020 15:23:27	09/12/2020 15:26:45	09/12/2020 15:27:30	09/12/2020 15:30:34	09/12/2020 15:50:06	09/12/2020 16:07:34	
c224865f6e8541a9b944e98a9c3da733	Ground Transport	2121 Texas Av, City of South Lake Tahoe, CA, 96150	City of South Lake Tahoe	09/13/2020 07:17:42	09/13/2020 07:18:26	09/13/2020 07:20:31	09/13/2020 07:29:12	09/13/2020 08:07:11	09/13/2020 08:18:00	
43095094d78b4e84b00eb0249aff942	Ground Transport	1175 Melba Dr, City of South Lake Tahoe, CA, 96150	City of South Lake Tahoe	09/13/2020 08:43:26	09/13/2020 08:45:20	09/13/2020 08:45:28	09/13/2020 08:51:18	09/13/2020 09:16:00	09/13/2020 09:50:00	
a6265d1964a444f19ebe4dab18e03fec	Ground Transport	900 Ski Run Blvd3, City of South Lake Tahoe, CA, 96150	City of South Lake Tahoe	09/19/2020 14:59:57	09/19/2020 15:00:29	09/19/2020 15:02:59	09/19/2020 15:03:51	09/19/2020 15:31:00	09/19/2020 15:44:00	
5aa4e0e21a9e401b96af8ac5e6cbdbbc	Ground Transport	2681 Lake Tahoe Bl, City of South Lake Tahoe, CA, 96150	City of South Lake Tahoe	09/19/2020 21:01:08	09/19/2020 21:02:44	09/19/2020 21:03:27	09/19/2020 21:09:00	09/19/2020 21:30:00	09/19/2020 21:45:00	
b45a564b425548e198e124a525c869c4	Ground Transport	3535 Lake Tahoe Bl469, City of South Lake Tahoe, CA, 96150	City of South Lake Tahoe	09/20/2020 01:14:34	09/20/2020 01:15:35	09/20/2020 01:17:53	09/20/2020 01:22:10	09/20/2020 01:57:00	09/20/2020 02:11:48	
a5c064ddda4f43ca9d33074c2d969f54	Ground Transport	1176 Rufus Allen Boulevard, City of South Lake Tahoe, CA, 96150	City of South Lake Tahoe	09/22/2020 20:59:40	09/22/2020 21:00:37	09/22/2020 21:01:25	09/22/2020 21:06:00	09/22/2020 21:29:00	09/22/2020 21:44:00	
86a830f7c1ca4c468049879b6ca96921	Ground Transport	2542 Alma AvA, S Lake Tahoe, CA, 96150	S Lake Tahoe	09/22/2020 21:40:24	09/22/2020 21:41:27	09/22/2020 21:43:22	09/22/2020 21:45:53		09/22/2020 22:25:48	
2be0ae9c182f4a3e8128d50129e6ec66	Ground Transport	1392 Bonita Rd, City of South Lake Tahoe, CA, 96150	City of South Lake Tahoe	09/22/2020 06:57:57	09/22/2020 06:58:28	09/22/2020 07:00:05	09/22/2020 07:03:19	09/22/2020 07:45:00	09/22/2020 08:16:35	
3f84494fbab94806b1659e890c5ed608	Ground Transport	1105 Emerald Bay Rd, S Lake Tahoe, CA, 96150	S Lake Tahoe	09/22/2020 01:17:31	09/22/2020 01:18:15	09/22/2020 01:20:15	09/22/2020 01:22:49	09/22/2020 01:45:00	09/22/2020 02:03:14	

Report Number	Primary Role Of Unit	Scene Incident Full Address	City Name	PSAP Call Date Time	Unit Notified By Dispatch Date Time	Unit En Route Date Time	Unit Arrived On Scene Date Time	Patient Arrived At Destination Date Time	Unit Back In Service Date Time	Unit Cancelled Date Time
258b019ce31341a6be3d5f095a3b65bc	Ground Transport	921 Emerald Bay Rd, S Lake Tahoe, CA, 96150	S Lake Tahoe	09/22/2020 04:26:15	09/22/2020 04:26:55	09/22/2020 04:29:15	09/22/2020 04:39:00	09/22/2020 04:55:00	09/22/2020 05:06:39	
4d038b1ecd76465dad2ab86b18b9e482	Ground Transport	2179 Monterey Dr, S Lake Tahoe, CA, 96150	S Lake Tahoe	09/21/2020 15:30:14	09/21/2020 15:30:55	09/21/2020 15:32:03	09/21/2020 15:42:00	09/21/2020 16:05:00	09/21/2020 16:27:22	
e379f645d1b5445ab71bfe15efc90012	Ground Transport	1801 Lake Tahoe BIE1, City of South Lake Tahoe, CA, 96150	City of South Lake Tahoe	09/21/2020 09:59:50	09/21/2020 10:00:26	09/21/2020 10:00:59	09/21/2020 10:11:00	09/21/2020 10:35:00	09/21/2020 10:55:10	
f2eb026b77bc4f9aa43812247318f95e	Ground Transport	Pioneer Trail, City of South Lake Tahoe, CA, 96150	City of South Lake Tahoe	09/25/2020 17:35:39	09/25/2020 17:37:30	09/25/2020 17:38:45	09/25/2020 17:43:58	09/25/2020 18:16:00	09/25/2020 18:27:54	
e600b4112d764e1b8842676e4c22a494	Ground Transport	1313 Emerald Bay Rd3, City of South Lake Tahoe, CA, 96150	City of South Lake Tahoe	09/22/2020 19:24:42	09/22/2020 19:26:01	09/22/2020 19:26:52	09/22/2020 19:36:00	09/22/2020 19:55:00	09/22/2020 20:05:00	
131f4d879aea43708e990a5670c54e9e	Ground Transport	3764 Woodbine Rd, City of South Lake Tahoe, CA, 96150	City of South Lake Tahoe	09/23/2020 04:48:06	09/23/2020 04:48:47	09/23/2020 04:51:28	09/23/2020 04:52:55	09/23/2020 05:36:00	09/23/2020 05:47:39	
bf74de0cec6541aca7bef01dc1911463	Ground Transport	1543 Horace Greeley Av, City of South Lake Tahoe, CA, 96150	City of South Lake Tahoe	09/27/2020 09:22:39	09/27/2020 09:23:31	09/27/2020 09:25:34	09/27/2020 09:30:00	09/27/2020 09:55:00	09/27/2020 10:08:58	
e4558bcf7cc441d3aae02c35534cd990	Ground Transport	4114 Lake Tahoe Bl, City of South Lake Tahoe, CA, 96150	City of South Lake Tahoe	09/27/2020 20:31:39	09/27/2020 20:32:28	09/27/2020 20:33:52	09/27/2020 20:38:00	09/27/2020 21:08:00	09/27/2020 21:24:00	
8c5b22725a7b40b5840bc43bd486f75e	Ground Transport	1200 Wildwood Av34, City of South Lake Tahoe, CA, 96150	City of South Lake Tahoe	09/26/2020 14:04:07	09/26/2020 14:05:35	09/26/2020 14:06:24	09/26/2020 14:09:23	09/26/2020 14:41:00	09/26/2020 14:58:00	
4dab24fa13f043428db3843fe2906e96	Ground Transport	900 Ski Run Blvd, City of South Lake Tahoe, CA, 96150	City of South Lake Tahoe	09/26/2020 15:52:18	09/26/2020 15:53:11		09/26/2020 15:53:34	09/26/2020 16:25:00	09/26/2020 16:36:00	
01404b417d5a4332870dbfa3227716b8	Ground Transport	864 Stateline Av, City of South Lake Tahoe, CA, 96150	City of South Lake Tahoe	09/25/2020 07:44:26	09/25/2020 07:46:28	09/25/2020 07:48:21	09/25/2020 07:55:36	09/25/2020 08:13:00	09/25/2020 08:23:20	
3990bd3f4193437d96f6a9035968b73e	Ground Transport	1116 Herbert Av, City of South Lake Tahoe, CA, 96150	City of South Lake Tahoe	09/05/2020 09:37:24	09/05/2020 09:37:40	09/05/2020 09:39:26	09/05/2020 09:42:29	09/05/2020 10:16:00	09/05/2020 10:29:23	
c6cc9cf4090d459e9875cff0f2eb0e08	Ground	900 Ski Run Blvd,	City of South	09/07/2020	09/07/2020	09/07/2020	09/07/2020	09/07/2020	09/07/2020	

Report Number	Primary Role Of Unit	Scene Incident Full Address	City Name	PSAP Call Date Time	Unit Notified By Dispatch Date Time	Unit En Route Date Time	Unit Arrived On Scene Date Time	Patient Arrived At Destination Date Time	Unit Back In Service Date Time	Unit Cancelled Date Time
	Transport	City of South Lake Tahoe, CA, 96150	Lake Tahoe	13:01:45	13:03:14	13:03:58	13:07:34	13:33:51	13:48:46	
a401fc7b4b944a4a95c5f477c09449e0	Ground Transport	460 US 50, Kingsbury, NV, 89448	Kingsbury	09/05/2020 17:12:56	09/05/2020 17:13:16	09/05/2020 17:13:18	09/05/2020 17:17:00	09/05/2020 18:36:00	09/05/2020 18:48:00	
1366010603fe4fc587c8fcac6b74ced4	Ground Transport	3562 Bode Av, City of South Lake Tahoe, CA, 96150	City of South Lake Tahoe	09/03/2020 02:29:09	09/03/2020 02:29:56	09/03/2020 02:31:53	09/03/2020 02:35:54	09/03/2020 03:28:00	09/03/2020 06:00:00	
3d66e99a88ce47c59a927cb540885003	ALS Ground Transport	3616 Spruce Av21, City of South Lake Tahoe, CA, 96150	City of South Lake Tahoe	08/31/2020 19:59:20	08/31/2020 20:00:02	08/31/2020 20:00:15	08/31/2020 20:01:08	08/31/2020 20:25:00	08/31/2020 20:55:00	
963aff7925f4489584540f3290fa3f44	Ground Transport	960 Washoan Boulevard, City of South Lake Tahoe, CA, 96150	City of South Lake Tahoe	09/02/2020 14:09:28	09/02/2020 14:10:03	09/02/2020 14:11:31	09/02/2020 14:20:00	09/02/2020 14:46:00	09/02/2020 15:09:00	
b8006345e391444d90bd5e08e930c264	Ground Transport	2269 Utah Av, South Lake Tahoe, California, 96150	South Lake Tahoe	09/03/2020 17:08:01	09/03/2020 17:08:59	09/03/2020 17:09:52	09/03/2020 17:17:00	09/03/2020 17:36:00	09/03/2020 17:57:00	
f620d0340782449c85ede0c76a09e640	Ground Transport	787 Emerald Bay Rd, City of South Lake Tahoe, CA, 96150	City of South Lake Tahoe	09/03/2020 18:19:18	09/03/2020 18:19:28	09/03/2020 18:22:22	09/03/2020 18:25:00	09/03/2020 18:44:00	09/03/2020 19:06:03	
7afed798e541438b9112ce042936f3f1	Ground Transport	4122 Pine Boulevard209, S Lake Tahoe, CA, 96150	S Lake Tahoe	09/03/2020 20:45:16	09/03/2020 20:45:49	09/03/2020 20:47:44	09/03/2020 20:52:03	09/03/2020 21:23:00	09/03/2020 21:43:24	
d79e7656370c4a30873d320f4abe1fb9	Ground Transport	Pioneer Tr High Meadow Tr, City of South Lake Tahoe, CA, 96150	City of South Lake Tahoe	09/03/2020 22:42:41	09/03/2020 22:43:55	09/03/2020 22:46:42	09/03/2020 22:48:36	09/03/2020 23:20:00	09/03/2020 23:38:42	
b94afa4104a14f8fb0a18447560bb02b	ALS Ground Transport	Golden Bear Tr Pioneer Tr, City of South Lake Tahoe, CA, 96150	City of South Lake Tahoe	08/30/2020 18:11:07	08/30/2020 18:15:21	08/30/2020 18:15:41	08/30/2020 18:19:19	08/30/2020 19:11:00	08/30/2020 19:25:44	
09f89472b190405088c31ee9332092fb	ALS Ground Transport	740 Modesto Av, City of South Lake Tahoe, CA, 96150	City of South Lake Tahoe	08/29/2020 21:04:50	08/29/2020 21:05:36	08/29/2020 21:06:18	08/29/2020 21:13:00	08/29/2020 21:35:00	08/29/2020 21:47:00	
78880d8409bd44299cbc0fe318196087	ALS Ground Transport	3876 Lake Tahoe Bl206, City of South Lake Tahoe, CA, 96150	City of South Lake Tahoe	08/29/2020 15:55:32	08/29/2020 15:57:14	08/29/2020 16:01:14	08/29/2020 16:02:56	08/29/2020 16:30:00	08/29/2020 16:58:00	
1a25e991b1b745108d56e33a53ebe0a6	ALS Ground	950 Bal Bijou Rd, City of South Lake Tahoe	City of South Lake Tahoe	08/28/2020 15:38:51	08/28/2020 15:39:28	08/28/2020 15:41:11	08/28/2020 15:43:37	08/28/2020 16:10:00	08/28/2020 16:32:00	

Report Number	Primary Role Of Unit	Scene Incident Full Address	City Name	PSAP Call Date Time	Unit Notified By Dispatch Date Time	Unit En Route Date Time	Unit Arrived On Scene Date Time	Patient Arrived At Destination Date Time	Unit Back In Service Date Time	Unit Cancelled Date Time
	Transport	Tahoe, CA, 96150								
030198b448dd47d787dbce3f22e7f979	ALS Ground Transport	1974 D St11, City of South Lake Tahoe, CA, 96150	City of South Lake Tahoe	08/30/2020 12:47:55	08/30/2020 12:49:39	08/30/2020 12:50:30	08/30/2020 12:52:57	08/30/2020 13:13:00	08/30/2020 13:29:52	
0af3fa4d5b934eefa69e1fb1435c357b	ALS Ground Transport	3840 Pioneer Tr, City of South Lake Tahoe, CA, 96150	City of South Lake Tahoe	08/21/2020 16:56:31	08/21/2020 16:57:31	08/21/2020 16:58:15	08/21/2020 17:00:40	08/21/2020 17:30:00	08/21/2020 17:53:00	
3631f2800911416cabbb48d11d334f0a	ALS Ground Transport	950 Eloise Av, City of South Lake Tahoe, CA, 96150	City of South Lake Tahoe	08/22/2020 14:44:19	08/22/2020 14:45:02	08/22/2020 14:45:37	08/22/2020 14:57:00	08/22/2020 15:09:00	08/22/2020 15:22:22	
64803ef371dd49909d83fbc2095d49a5	ALS Ground Transport	2130 Patricia Cr, City of South Lake Tahoe, CA, 96150	City of South Lake Tahoe	08/23/2020 14:13:10	08/23/2020 14:14:42	08/23/2020 14:15:11	08/23/2020 14:23:00	08/23/2020 14:38:00	08/23/2020 14:58:00	
f002d47118e14666aa900bde208c8f15	ALS Ground Transport	1527 Tamoshanter Dr, City of South Lake Tahoe, CA, 96150	City of South Lake Tahoe	08/24/2020 03:46:12	08/24/2020 03:47:02	08/24/2020 03:49:06	08/24/2020 03:55:00	08/24/2020 04:26:00	08/24/2020 04:47:00	
e3fc523d64d54fb09fe9cf4e45b1f2a1	ALS Ground Transport	2297 Lake Tahoe Bl, City of South Lake Tahoe, CA, 96150	City of South Lake Tahoe	08/24/2020 03:16:36	08/24/2020 03:17:24	08/24/2020 03:19:49	08/24/2020 03:28:00	08/24/2020 03:39:00	08/24/2020 03:47:30	
7724fa04407a4e7e8bb3152918ddcf6c	ALS Ground Transport	Azure Av Stateline Av, City of South Lake Tahoe, CA, 96150	City of South Lake Tahoe	08/24/2020 17:38:23	08/24/2020 17:39:11	08/24/2020 17:39:39	08/24/2020 17:45:00	08/24/2020 18:16:00	08/24/2020 18:30:00	
f3556ba037324050aea24430c1f55a16	ALS Ground Transport	2641 Knox Av, City of South Lake Tahoe, CA, 96150	City of South Lake Tahoe	08/26/2020 20:52:41	08/26/2020 20:53:54	08/26/2020 20:54:23	08/26/2020 21:02:24	08/26/2020 22:02:49	08/26/2020 22:21:08	
0f6caa8401b940e39377f085ef061f75	ALS Ground Transport	Taylor Creek Snow Park, City of South Lake Tahoe, CA, 96150	City of South Lake Tahoe		08/25/2020 13:12:00	08/25/2020 13:13:00	08/25/2020 13:26:43	08/25/2020 13:51:24	08/25/2020 14:05:47	
684c05de977d4c63b521649c4338140a	ALS Ground Transport	Sierra Boulevard Lake Tahoe Bl, City of South Lake Tahoe, CA, 96150	City of South Lake Tahoe	08/25/2020 18:44:20	08/25/2020 18:44:57	08/25/2020 18:45:42	08/25/2020 18:47:49	08/25/2020 19:04:00	08/25/2020 19:12:26	
47a117ffdb8c46e6aacd3a2cab44c589	ALS Ground Transport	422 Christie Dr, City of South Lake Tahoe, CA, 96150	City of South Lake Tahoe	08/26/2020 02:12:32	08/26/2020 02:12:59	08/26/2020 02:14:30	08/26/2020 02:24:06	08/26/2020 02:53:10	08/26/2020 03:06:39	
33a57ea6586e46b0a54ec6fde0132562	ALS Ground Transport	1175 Melba Dr, City of South Lake Tahoe, CA, 96150	City of South Lake Tahoe	08/27/2020 12:33:16	08/27/2020 12:33:50	08/27/2020 12:34:17	08/27/2020 12:39:59	08/27/2020 12:57:00	08/27/2020 13:18:03	
576a4badd1a34624b083268ba2c57759	ALS	1040 Emerald Bay	City of South	08/27/2020	08/27/2020	08/27/2020	08/27/2020	08/27/2020	08/27/2020	

Report Number	Primary Role Of Unit	Scene Incident Full Address	City Name	PSAP Call Date Time	Unit Notified By Dispatch Date Time	Unit En Route Date Time	Unit Arrived On Scene Date Time	Patient Arrived At Destination Date Time	Unit Back In Service Date Time	Unit Cancelled Date Time
	Ground Transport	Rd, City of South Lake Tahoe, CA, 96150	Lake Tahoe	11:12:53	11:13:42	11:15:31	11:18:37	11:43:00	12:02:10	
437379e859464309a8ce059fc8b1e60c	ALS Ground Transport	4100 Lake Tahoe Bl, City of South Lake Tahoe, CA, 96150	City of South Lake Tahoe	08/28/2020 02:26:07	08/28/2020 02:26:46	08/28/2020 02:29:21	08/28/2020 02:33:15	08/28/2020 03:10:00	08/28/2020 03:27:00	
4f8a40b2a65a43edbdad4270c61be2e7	ALS Ground Transport	3345 Pickett Av, City of South Lake Tahoe, CA, 96150	City of South Lake Tahoe	08/28/2020 06:10:25	08/28/2020 06:11:31	08/28/2020 06:14:32	08/28/2020 06:17:44	08/28/2020 06:40:00	08/28/2020 07:00:00	
301eafdc09e7421f9bc10aa1affe21a2	ALS Ground Transport	1447 Herbert Av203, City of South Lake Tahoe, CA, 96150	City of South Lake Tahoe	08/29/2020 14:00:26	08/29/2020 14:00:49	08/29/2020 14:02:28	08/29/2020 14:07:00	08/29/2020 14:29:00	08/29/2020 14:46:02	
9b918eb6ef224355bfcadc5dcbc7592a	Ground Transport	3485 Lake Tahoe Bl, City of South Lake Tahoe, CA, 96150	City of South Lake Tahoe	11/01/2020 01:45:55	11/01/2020 01:46:43	11/01/2020 01:48:05	11/01/2020 01:51:14	11/01/2020 02:06:55	11/01/2020 02:18:18	
642c94ac8fc947668746a58bf4908f31	Ground Transport	1200 Ski Run Blvd, S Lake Tahoe, CA, 96150	S Lake Tahoe	11/01/2020 00:18:36	11/01/2020 00:19:07	11/01/2020 00:21:01	11/01/2020 00:24:06	11/01/2020 01:00:00	11/01/2020 01:09:50	
c51e6c5059294eb19148cbe2fa5ad67c	Ground Transport	846 Modesto Av4, S Lake Tahoe, CA, 96150	S Lake Tahoe	11/02/2020 06:50:03	11/02/2020 06:51:29	11/02/2020 06:52:54	11/02/2020 06:59:25	11/02/2020 07:26:06	11/02/2020 08:50:00	
b5d7fe92f71c458b9030b2640d6b720f	Ground Transport	4130 Lake Tahoe Bl, City of South Lake Tahoe, CA, 96150	City of South Lake Tahoe	10/31/2020 21:42:55	10/31/2020 21:43:56	10/31/2020 21:44:34	10/31/2020 21:48:57	10/31/2020 22:22:01	10/31/2020 22:26:47	
24edf4a6a4214befa9e17bdcbc644568	Ground Transport	3376 Lake Tahoe Bl, City of South Lake Tahoe, CA, 96150	City of South Lake Tahoe	10/31/2020 18:51:19	10/31/2020 18:52:21	10/31/2020 18:53:04	10/31/2020 18:57:41	10/31/2020 19:18:16	10/31/2020 19:26:30	
154c895ed0a244e994c017a533b0b2ae	Ground Transport	2158 Jean Av, City of South Lake Tahoe, CA, 96150	City of South Lake Tahoe	10/30/2020 16:35:27	10/30/2020 16:36:33	10/30/2020 16:37:50	10/30/2020 16:46:15	10/30/2020 17:04:00	10/30/2020 18:30:00	
1706776530b24b9e94956809b3e3b159	Ground Transport	4114 Lake Tahoe Bl, S Lake Tahoe, CA, 96150	S Lake Tahoe	10/29/2020 15:31:28	10/29/2020 15:32:00	10/29/2020 15:32:59	10/29/2020 15:39:00	10/29/2020 16:03:00	10/29/2020 16:20:00	
b2b28e714b12429caf06617b6f69a9c6	Ground Transport	3668 Spruce Av24, City of South Lake Tahoe, CA, 96150	City of South Lake Tahoe	10/24/2020 14:25:13	10/24/2020 14:26:20	10/24/2020 14:27:00	10/24/2020 14:31:24	10/24/2020 14:58:33	10/24/2020 15:12:00	
da8f9ec614574fe68c645ff48f6356d3	Ground Transport	Lake Tahoe Bl Wildwood Av, City	City of South Lake Tahoe	10/29/2020 02:13:49	10/29/2020 02:15:17	10/29/2020 02:17:45	10/29/2020 02:22:00	10/29/2020 02:45:00	10/29/2020 02:53:16	

Report Number	Primary Role Of Unit	Scene Incident Full Address	City Name	PSAP Call Date Time	Unit Notified By Dispatch Date Time	Unit En Route Date Time	Unit Arrived On Scene Date Time	Patient Arrived At Destination Date Time	Unit Back In Service Date Time	Unit Cancelled Date Time
		of South Lake Tahoe, CA, 96150								
8850590d748f4ff680474786847af3fa	Ground Transport	3121 Pasadena Av3, City of South Lake Tahoe, CA, 96150	City of South Lake Tahoe	10/27/2020 21:59:03	10/27/2020 21:59:35	10/27/2020 22:00:46	10/27/2020 22:02:50	10/27/2020 22:41:00	10/27/2020 23:04:35	
da238205aa8942639db1fa46d62f5e55	Ground Transport	1240 E 9TH ST, Reno, CA, 96150	Reno	10/28/2020 18:27:51	10/28/2020 18:29:10	10/28/2020 18:54:25	10/28/2020 19:07:03	10/28/2020 20:30:01	10/28/2020 21:43:00	
ebaf13ec8bbb48a1ade26e84e83124b5	Ground Transport	1447 Herbert Av126, City of South Lake Tahoe, CA, 96150	City of South Lake Tahoe	11/03/2020 20:35:17	11/03/2020 20:37:48	11/03/2020 20:41:22	11/03/2020 20:42:19	11/03/2020 21:10:00	11/03/2020 21:20:00	
29224aec129a4a3c87ac8e98db3aa346	Ground Transport	2446 Lake Tahoe Bl2, City of South Lake Tahoe, CA, 96150	City of South Lake Tahoe	11/04/2020 05:56:05	11/04/2020 05:56:59	11/04/2020 05:59:36	11/04/2020 06:09:00	11/04/2020 06:28:00	11/04/2020 06:41:38	
4d995bc758f64d0d858a410766ba6050	Ground Transport	4075 Manzanita Av22, City of South Lake Tahoe, CA, 96150	City of South Lake Tahoe	11/01/2020 22:31:44	11/01/2020 22:32:50	11/01/2020 22:34:18	11/01/2020 22:40:25	11/01/2020 22:58:00	11/01/2020 23:08:00	
f3a0469883da4ad9b438c3d00a1cf1ef	Ground Transport	1080 Julie Ln224, City of South Lake Tahoe, CA, 96150	City of South Lake Tahoe	11/02/2020 13:33:02	11/02/2020 13:33:35	11/02/2020 13:34:18	11/02/2020 13:41:01	11/02/2020 14:10:00	11/02/2020 14:29:08	
37bc029ef6fc492299b29cd92158d001	Ground Transport	1540 Horace Greeley Av, City of South Lake Tahoe, CA, 96150	City of South Lake Tahoe	11/02/2020 15:03:53	11/02/2020 15:04:27	11/02/2020 15:05:06	11/02/2020 15:10:44	11/02/2020 15:56:00	11/02/2020 16:19:51	
0c5c5096091447d5b3e4e6c14733f602	Ground Transport	2180 Lake Tahoe Bl6, S Lake Tahoe, CA, 96150	S Lake Tahoe	11/04/2020 20:07:44	11/04/2020 20:08:06	11/04/2020 20:09:34	11/04/2020 20:15:00	11/04/2020 20:30:00	11/04/2020 20:46:12	
6887b1ab1aba4d7dba2678726fd68e61	Ground Transport	1073 Glenwood Wy, City of South Lake Tahoe, CA, 96150	City of South Lake Tahoe	11/05/2020 02:37:41	11/05/2020 02:38:38	11/05/2020 02:41:46	11/05/2020 02:46:33	11/05/2020 03:16:00	11/05/2020 03:29:00	
af04b3cb1c814780830a31ae76aa3a29	Ground Transport	2331 Lake Tahoe Bl, S Lake Tahoe, CA, 96150	S Lake Tahoe	11/07/2020 01:25:23	11/07/2020 01:26:01	11/07/2020 01:27:31	11/07/2020 01:35:20	11/07/2020 01:45:16	11/07/2020 01:49:44	
1dda14f6456d4915b7eacff5a240ce52	Ground Transport	4127 Pine Boulevard231, S Lake Tahoe, CA, 96150	S Lake Tahoe	11/07/2020 14:23:48	11/07/2020 14:24:43	11/07/2020 14:26:21	11/07/2020 14:31:25	11/07/2020 15:05:00	11/07/2020 15:31:57	
c4f4c1720b384f36924e62e1cbb45d8e	Ground Transport	1194 Timber Ln, South Lake Tahoe, Tahoe	South Lake Tahoe	11/06/2020 13:44:29	11/06/2020 13:44:49	11/06/2020 13:45:20	11/06/2020 13:49:13	11/06/2020 14:14:05	11/06/2020 14:26:23	

Report Number	Primary Role Of Unit	Scene Incident Full Address	City Name	PSAP Call Date Time	Unit Notified By Dispatch Date Time	Unit En Route Date Time	Unit Arrived On Scene Date Time	Patient Arrived At Destination Date Time	Unit Back In Service Date Time	Unit Cancelled Date Time
CA, 96150										
b209a464172e4a8c92e9081189b228fc	Ground Transport	2214 Barton Av20, City of South Lake Tahoe, CA, 96150	City of South Lake Tahoe	10/22/2020 20:47:56	10/22/2020 20:48:54	10/22/2020 20:49:53	10/22/2020 20:58:00	10/22/2020 21:08:00	10/22/2020 21:20:06	
cc5c2c6e7d1f49fabc2bf43784af2a41	Ground Transport	Lake Tahoe Bl Industrial Av, City of South Lake Tahoe, CA, 96150	City of South Lake Tahoe	10/23/2020 21:24:36	10/23/2020 21:25:08	10/23/2020 21:26:43	10/23/2020 21:36:00	10/23/2020 21:46:00	10/23/2020 21:56:00	
09dc8f9ec50841c88852c6a8daf91ddc	Ground Transport	3131 Harrison Av, City of South Lake Tahoe, CA, 96150	City of South Lake Tahoe	10/24/2020 16:20:20	10/24/2020 16:20:55	10/24/2020 16:21:36	10/24/2020 16:26:00	10/24/2020 16:45:00	10/24/2020 16:58:31	
f33323ce11e84a13a0f1bee2ce078a6b	Ground Transport	1137 Emerald Bay Rd3, S Lake Tahoe, CA, 96150	S Lake Tahoe	10/25/2020 13:36:00	10/25/2020 13:36:39	10/25/2020 13:37:24	10/25/2020 13:45:40	10/25/2020 14:05:04	10/25/2020 14:18:20	
0258ef46dda74574a6109ae551c85717	Ground Transport	966 Modesto Av43, City of South Lake Tahoe, CA, 96150	City of South Lake Tahoe	10/25/2020 20:30:20	10/25/2020 20:31:48	10/25/2020 20:32:20	10/25/2020 20:33:17	10/25/2020 20:55:50	10/25/2020 21:06:02	
3bd1d4ae575b4a9eba26b2ea480badfa	Ground Transport	2493 Sierra House Tr, City of South Lake Tahoe, CA, 96150	City of South Lake Tahoe	10/26/2020 06:55:59	10/26/2020 06:57:11	10/26/2020 06:58:15	10/26/2020 07:05:12	10/26/2020 07:29:00	10/26/2020 07:38:39	
d904d72884404c7cb984d96bd20a911d	Ground Transport	1040 Emerald Bay Rd, City of South Lake Tahoe, CA, 96150	City of South Lake Tahoe	10/26/2020 18:00:13	10/26/2020 18:00:44	10/26/2020 18:02:00	10/26/2020 18:13:00	10/26/2020 18:32:00	10/26/2020 18:45:52	
ba96634eac8148df895590a2ed690eb7	Ground Transport	4122 Pine Boulevard105, South Lake Tahoe, CA, 96150	South Lake Tahoe	10/27/2020 09:53:11	10/27/2020 09:54:04	10/27/2020 09:55:39	10/27/2020 10:00:27	10/27/2020 10:28:00	10/27/2020 10:50:47	
d5f7f6f1759a45fba93c3e547791de6b	Ground Transport	US 50 SAYLES CANYON RD, City of South Lake Tahoe, CA, 96150	City of South Lake Tahoe	10/18/2020 11:25:32	10/18/2020 11:39:00	10/18/2020 11:40:01	10/18/2020 12:05:13	10/18/2020 12:31:56	10/18/2020 12:42:07	
10638b2c844c4e81bd6036a2e38bd36c	Ground Transport	3376 Lake Tahoe Bl, City of South Lake Tahoe, CA, 96150	City of South Lake Tahoe	10/17/2020 23:19:50	10/17/2020 23:20:37	10/17/2020 23:22:35	10/17/2020 23:25:00	10/17/2020 23:46:00	10/17/2020 23:55:00	
a0e2dd815c254f72b68319123af5655e	Ground Transport	4100 Lake Tahoe Bl, City of South Lake Tahoe, CA, 96150	City of South Lake Tahoe	10/19/2020 10:59:39	10/19/2020 11:00:06	10/19/2020 11:00:37	10/19/2020 11:02:50	10/19/2020 11:38:05	10/19/2020 11:54:32	
f6c4c60486824292b2327dcc3fa2a8ed	Ground Transport	Rufus Allen Boulevard Lake	City of South Lake Tahoe	10/18/2020 17:11:15	10/18/2020 17:12:18	10/18/2020 17:12:47	10/18/2020 17:18:30	10/18/2020 17:35:08	10/18/2020 17:49:00	

Report Number	Primary Role Of Unit	Scene Incident Full Address	City Name	PSAP Call Date Time	Unit Notified By Dispatch Date Time	Unit En Route Date Time	Unit Arrived On Scene Date Time	Patient Arrived At Destination Date Time	Unit Back In Service Date Time	Unit Cancelled Date Time
		Tahoe Bl, City of South Lake Tahoe, CA, 96150								
80732fd2016f46f895e9ebd16fbed8d1	Ground Transport	1048 Herbert Av, City of South Lake Tahoe, CA, 96150	City of South Lake Tahoe	10/19/2020 18:00:27	10/19/2020 18:01:01	10/19/2020 18:05:41	10/19/2020 18:09:14	10/19/2020 18:34:40	10/19/2020 18:49:31	
7cf6193dcdf14c21ae49b36a9e7a699d	Ground Transport	3900 Pioneer Tr, City of South Lake Tahoe, CA, 96150	City of South Lake Tahoe	10/21/2020 09:42:18	10/21/2020 09:42:44	10/21/2020 09:43:29	10/21/2020 09:44:51	10/21/2020 10:13:00	10/21/2020 10:28:47	
e507390df6e24a59aecdd113039c2050b	Ground Transport	4011 Lake Tahoe Bl, City of South Lake Tahoe, CA, 96150	City of South Lake Tahoe	10/20/2020 03:01:36	10/20/2020 03:02:52	10/20/2020 03:03:59	10/20/2020 03:09:48	10/20/2020 03:35:04	10/20/2020 03:43:59	
d2e380228f2c434da7836c62bf8c4411	Ground Transport	3431 Spruce Av704, South Lake Tahoe, California, 96150	South Lake Tahoe	10/20/2020 21:59:16	10/20/2020 22:00:01	10/20/2020 22:01:13	10/20/2020 22:07:30	10/20/2020 22:38:00	10/21/2020 01:00:00	
811babe0b72a46ffa3ab6297234f64de	Ground Transport	1040 Emerald Bay Rd, City of South Lake Tahoe, CA, 96150	City of South Lake Tahoe	10/21/2020 03:13:59	10/21/2020 03:15:16	10/21/2020 03:17:34	10/21/2020 03:26:00	10/21/2020 03:45:00	10/21/2020 03:56:41	
942069c309f5446890d8bde25eb6f859	Ground Transport	1041 Al Tahoe Boulevard, City of South Lake Tahoe, CA, 96150	City of South Lake Tahoe	10/22/2020 13:05:43	10/22/2020 13:06:08	10/22/2020 13:07:01	10/22/2020 13:10:00	10/22/2020 13:29:00	10/22/2020 13:41:59	
07a4f86890914421b24ab39c386615bb	Ground Transport	831 Eloise Av, City of South Lake Tahoe, CA, 96150	City of South Lake Tahoe	09/28/2020 13:22:05	09/28/2020 13:22:41	09/28/2020 13:23:12	09/28/2020 13:28:45	09/28/2020 13:55:00	09/28/2020 14:14:06	
4a2f548419b84a1488dc1ea06a195f1c	Ground Transport	1974 D St1, City of South Lake Tahoe, CA, 96150	City of South Lake Tahoe	09/29/2020 06:40:44	09/29/2020 06:41:41	09/29/2020 06:44:17	09/29/2020 06:54:00	09/29/2020 07:13:00	09/29/2020 07:29:30	
bf0b3a9055c841bca930a0ac510fa820	Ground Transport	3721 Pioneer TrA, City of South Lake Tahoe, CA, 96150	City of South Lake Tahoe	09/30/2020 05:14:31	09/30/2020 05:16:34	09/30/2020 05:17:30	09/30/2020 05:22:00	09/30/2020 05:37:00	09/30/2020 05:50:00	
c339eab935ca4a49a858ec6b787af230	Ground Transport	867 Eloise Av, City of South Lake Tahoe, CA, 96150	City of South Lake Tahoe	10/01/2020 21:25:01	10/01/2020 21:25:45	10/01/2020 21:27:23	10/01/2020 21:35:26	10/01/2020 21:51:45	10/01/2020 22:07:00	
a9012e5353a4489182c1a4176be8af49	Ground Transport	900 Ski Run Blvd3, City of South Lake Tahoe, CA, 96150	City of South Lake Tahoe	10/02/2020 21:28:37	10/02/2020 21:29:25	10/02/2020 21:30:52	10/02/2020 21:32:51	10/02/2020 21:54:00	10/02/2020 22:16:55	
c4a09b51cf3f44b3896f0d470fd69aa4	Ground Transport	4123 Manzanita Av260, City of South Lake Tahoe,	City of South Lake Tahoe	10/03/2020 00:46:41	10/03/2020 00:48:38	10/03/2020 00:49:16	10/03/2020 00:55:21	10/03/2020 01:32:00	10/03/2020 01:52:11	

Report Number	Primary Role Of Unit	Scene Incident Full Address	City Name	PSAP Call Date Time	Unit Notified By Dispatch Date Time	Unit En Route Date Time	Unit Arrived On Scene Date Time	Patient Arrived At Destination Date Time	Unit Back In Service Date Time	Unit Cancelled Date Time
CA, 96150										
8e117635183641149768791ec9644940	Ground Transport	3535 Lake Tahoe Bl, City of South Lake Tahoe, CA, 96150	City of South Lake Tahoe	10/03/2020 04:35:10	10/03/2020 04:35:54	10/03/2020 04:37:09	10/03/2020 04:41:55	10/03/2020 05:02:00	10/03/2020 05:13:32	
3f255e16d235403dba78d1e2bf64c724	Ground Transport	4011 Lake Tahoe Bl, City of South Lake Tahoe, CA, 96150	City of South Lake Tahoe	10/02/2020 23:19:15	10/02/2020 23:20:49	10/02/2020 23:21:09	10/02/2020 23:25:34	10/02/2020 23:47:00	10/03/2020 00:05:18	
278e69b1b85448b99b69b6a51b51a620	Ground Transport	1 Lake ParkwayForest Inn Suites, Room 310, City of South Lake Tahoe, CA, 96150	City of South Lake Tahoe	10/04/2020 14:09:25	10/04/2020 14:12:01	10/04/2020 14:12:26	10/04/2020 14:17:27	10/04/2020 14:39:00	10/04/2020 15:02:21	
539b80e07415458b864c9142add73f54	Ground Transport	3845 Pioneer Tr, City of South Lake Tahoe, CA, 96150	City of South Lake Tahoe	10/03/2020 22:22:09	10/03/2020 22:23:02	10/03/2020 22:24:15	10/03/2020 22:26:37	10/03/2020 22:54:00	10/03/2020 23:38:59	
1b65ae754d074ea4a81b800edd44a765	Ground Transport	901 Ski Run Blvd, City of South Lake Tahoe, CA, 96150	City of South Lake Tahoe	10/03/2020 17:00:31	10/03/2020 17:01:41	10/03/2020 17:02:13	10/03/2020 17:04:31	10/03/2020 17:35:00	10/03/2020 17:57:28	
c9bb0d5ed2694508b2a2a40780c24737	Ground Transport	2457 Bernice Ln, City of South Lake Tahoe, CA, 96150	City of South Lake Tahoe	10/03/2020 14:00:57	10/03/2020 14:01:27	10/03/2020 14:03:13	10/03/2020 14:07:12	10/03/2020 14:32:00	10/03/2020 14:47:55	
6daad8c936b748b2aa152da0c3efb18b	Ground Transport	Winnemucca Av South Av, City of South Lake Tahoe, CA, 96150	City of South Lake Tahoe	10/07/2020 14:16:04	10/07/2020 14:17:37	10/07/2020 14:18:51	10/07/2020 14:26:55	10/07/2020 14:49:26	10/07/2020 15:10:06	
011948189472465289d62bf7553f0f98	Ground Transport	3113 Fresno Avenue, City of South Lake Tahoe, CA, 96150	City of South Lake Tahoe	10/04/2020 16:12:58	10/04/2020 16:13:39	10/04/2020 16:14:42	10/04/2020 16:21:42	10/04/2020 16:42:29	10/04/2020 16:56:27	
dc8228f46a0645b1aecddb86de21b69	Ground Transport	4113 Manzanita Av206, City of South Lake Tahoe, CA, 96150	City of South Lake Tahoe	10/05/2020 23:06:54	10/05/2020 23:07:33	10/05/2020 23:09:29	10/05/2020 23:14:32	10/05/2020 23:42:00	10/05/2020 23:49:00	
fa2ba58a0abe4f55b4b48c428d0df257	Ground Transport	1027 Midway Rd, City of South Lake Tahoe, CA, 96150	City of South Lake Tahoe	10/06/2020 22:16:49	10/06/2020 22:17:23	10/06/2020 22:18:03	10/06/2020 22:22:21	10/06/2020 22:49:14	10/06/2020 23:00:46	
bce924e042bd4c36beb6ef1a2538d8ec	Ground Transport	1946 B St, City of South Lake Tahoe, CA, 96150	City of South Lake Tahoe	10/06/2020 14:53:28	10/06/2020 14:54:01	10/06/2020 14:54:45	10/06/2020 15:03:54	10/06/2020 15:27:57	10/06/2020 15:57:07	
11453075548e449cb5274f748eccbec7	Ground Transport	3808 Markofer Wy, City of South Lake Tahoe	City of South Lake Tahoe	10/12/2020 17:51:11	10/12/2020 17:52:06	10/12/2020 17:52:49	10/12/2020 17:56:16	10/12/2020 18:25:03	10/12/2020 18:50:08	

Report Number	Primary Role Of Unit	Scene Incident Full Address	City Name	PSAP Call Date Time	Unit Notified By Dispatch Date Time	Unit En Route Date Time	Unit Arrived On Scene Date Time	Patient Arrived At Destination Date Time	Unit Back In Service Date Time	Unit Cancelled Date Time
Tahoe, CA, 96150										
c3947a194eb54a3ab26e64ce15f8934e	Ground Transport	3790 Markofer WyB, City of South Lake Tahoe, CA, 96150	City of South Lake Tahoe	10/12/2020 15:33:28	10/12/2020 15:33:59	10/12/2020 15:34:27	10/12/2020 15:37:21	10/12/2020 16:00:45	10/12/2020 16:12:00	
9e86d3f5f9614f23b0dcefa5cb9f2a48	Ground Transport	1201 Al Tahoe Boulevard, City of South Lake Tahoe, CA, 96150	City of South Lake Tahoe	10/11/2020 10:44:22	10/11/2020 10:44:49	10/11/2020 10:45:43	10/11/2020 10:51:16	10/11/2020 11:08:13	10/11/2020 11:22:53	
3b3e67f8d276436290d337775f57a900	Ground Transport	1242 Ski Run Blvd, City of South Lake Tahoe, CA, 96150	City of South Lake Tahoe	10/10/2020 14:52:26	10/10/2020 14:52:57	10/10/2020 14:53:36	10/10/2020 14:54:00	10/10/2020 15:16:08	10/10/2020 15:25:09	
8e417506069148f0a892e53c9f1dcd46	Ground Transport	4074 Pine Boulevard, S Lake Tahoe, CA, 96150	S Lake Tahoe	10/10/2020 23:59:22	10/11/2020 00:00:23	10/11/2020 00:02:34	10/11/2020 00:08:00	10/11/2020 00:34:00	10/11/2020 00:44:00	
e19f9c72276d42f882bb62aaf3a33a33	Ground Transport	4006 Meadow Rd, City of South Lake Tahoe, CA, 96150	City of South Lake Tahoe	10/10/2020 04:34:00	10/10/2020 04:35:03	10/10/2020 04:37:23	10/10/2020 04:46:02	10/10/2020 05:08:10	10/10/2020 05:23:55	
829981e9b5124da9a65dd74e78203c78	Ground Transport	2001 Jameson Beach Rd, City of South Lake Tahoe, CA, 96150	City of South Lake Tahoe	10/09/2020 18:50:15	10/09/2020 18:51:57	10/09/2020 18:53:59	10/09/2020 18:59:49	10/09/2020 19:38:00	10/10/2020 20:02:00	
4a247dd779184cb1a15484a9582aa22a	Ground Transport	2001 Jameson Beach Rd, City of South Lake Tahoe, CA, 96150	City of South Lake Tahoe	10/09/2020 18:50:15	10/09/2020 18:51:57	10/09/2020 18:53:59	10/09/2020 18:59:49	10/09/2020 19:38:00	10/09/2020 20:02:00	
522c01100b124c0699743f09bd50d846	Ground Transport	2001 Jameson Beach Rd, City of South Lake Tahoe, CA, 96150	City of South Lake Tahoe	10/09/2020 18:50:15	10/09/2020 18:51:57	10/09/2020 18:53:59	10/09/2020 18:59:49	10/09/2020 19:38:00	10/09/2020 20:02:00	
6e609ef58d9b44cd80ba15a65d4f89a9	Ground Transport	1709 RemingtonTr5, City of South Lake Tahoe, CA, 96150	City of South Lake Tahoe	10/09/2020 17:10:45	10/09/2020 17:11:44	10/09/2020 17:12:31	10/09/2020 17:15:23	10/09/2020 17:38:00	10/09/2020 18:01:45	
e1ac7fd1d21345e0ad860382f9e8f81a	Ground Transport	3876 Lake Tahoe Bl, City of South Lake Tahoe, CA, 96150	City of South Lake Tahoe	10/07/2020 19:17:48	10/07/2020 19:18:31	10/07/2020 19:19:22	10/07/2020 19:24:43	10/07/2020 19:50:59	10/07/2020 19:59:30	
907fa67eb59740ceae25d8d75a6a3f5c	Ground Transport	4000 Lake Tahoe Bl33, City of South Lake Tahoe, CA, 96150	City of South Lake Tahoe	10/14/2020 11:50:08	10/14/2020 11:51:02	10/14/2020 11:51:54	10/14/2020 11:54:02	10/14/2020 12:15:00	10/14/2020 12:31:00	
37d9c31ae3f24a83a2131e8c4f8558c4	Ground	2179 Monterey Dr,	City of South	10/13/2020	10/13/2020	10/13/2020	10/13/2020	10/13/2020	10/13/2020	

Report Number	Primary Role Of Unit	Scene Incident Full Address	City Name	PSAP Call Date Time	Unit Notified By Dispatch Date Time	Unit En Route Date Time	Unit Arrived On Scene Date Time	Patient Arrived At Destination Date Time	Unit Back In Service Date Time	Unit Cancelled Date Time
	Transport	City of South Lake Tahoe, CA, 96150	Lake Tahoe	14:12:14	14:13:03	14:13:45	14:20:00	14:41:55	14:55:39	
7a10c1785d164b3c895cd555ef4d794d	Ground Transport	4122 Pine Boulevard105, City of South Lake Tahoe, CA, 96150	City of South Lake Tahoe	10/14/2020 02:26:33	10/14/2020 02:27:30	10/14/2020 02:28:54	10/14/2020 02:35:08	10/14/2020 02:58:48	10/14/2020 03:15:58	
7a75f1d110084f1a902cc0116c30cec9	Ground Transport	2201 Washington Av, City of South Lake Tahoe, CA, 96150	City of South Lake Tahoe	10/17/2020 16:15:57	10/17/2020 16:20:37	10/17/2020 16:21:18	10/17/2020 16:29:00	10/17/2020 16:45:00	10/17/2020 17:05:00	
3e49c0e866c1415c9ba2fe24d31d0091	Ground Transport	3668 Lake Tahoe BIB, City of South Lake Tahoe, CA, 96150	City of South Lake Tahoe	10/17/2020 13:51:18	10/17/2020 13:51:57	10/17/2020 13:52:46	10/17/2020 13:59:00	10/17/2020 14:18:00	10/17/2020 14:32:00	
73d7c7977fb94435ac3fe04038dd508d	Ground Transport	716 Lakeview Av, City of South Lake Tahoe, CA, 96150	City of South Lake Tahoe	10/16/2020 22:39:48	10/16/2020 22:40:39	10/16/2020 22:42:24	10/16/2020 22:44:57	10/16/2020 23:08:00	10/16/2020 23:23:00	
d87170e6cc3648fc8a8f701a71732c3b	Ground Transport	1242 Ski Run Blvd, City of South Lake Tahoe, CA, 96150	City of South Lake Tahoe	10/17/2020 07:43:16	10/17/2020 07:49:01	10/17/2020 07:49:26	10/17/2020 07:51:16	10/17/2020 08:12:00	10/17/2020 08:30:06	
51939f6140ba4fc082b8200950e0e03d	Ground Transport	1108 3rd St1, South Lake Tahoe, California, 96150	South Lake Tahoe	10/15/2020 21:40:26	10/15/2020 21:40:48		10/15/2020 21:51:00	10/15/2020 22:15:00	10/15/2020 22:30:00	
603a4261dd34488192de25e09b9f019d	Ground Transport	1175 Melba Dr, City of South Lake Tahoe, CA, 96150	City of South Lake Tahoe	10/16/2020 02:44:35	10/16/2020 02:45:25	10/16/2020 02:47:35	10/16/2020 02:57:09	10/16/2020 03:20:00	10/16/2020 03:41:00	
0b4d648a371741ba963cd6a1f8d613f8	Ground Transport	1077 Long Valley Ave, City of South Lake Tahoe, CA, 96150	City of South Lake Tahoe	10/16/2020 10:57:42	10/16/2020 10:58:08	10/16/2020 10:59:06	10/16/2020 11:05:00	10/16/2020 11:23:00	10/16/2020 11:42:13	
aa3c460efc5c419c963b0e5835e3f6a0	Ground Transport	3460 Lake Tahoe Bl, S Lake Tahoe, CA, 96150	S Lake Tahoe	10/16/2020 19:45:59	10/16/2020 19:46:33	10/16/2020 19:47:25	10/16/2020 19:51:00	10/16/2020 20:21:00	10/16/2020 20:31:51	
13b81432364047c8a35e8fd16f4e5f7e	Ground Transport	4122 Pine Boulevard209, City of South Lake Tahoe, CA, 96150	City of South Lake Tahoe	12/03/2020 02:15:35	12/03/2020 02:16:06	12/03/2020 02:18:36	12/03/2020 02:25:50	12/03/2020 03:00:00	12/03/2020 04:30:00	
4386e738199741e9bc6db004a135ba45	Ground Transport	1324 Susie Lake Rd, City of South Lake Tahoe, CA, 96150	City of South Lake Tahoe	12/03/2020 05:51:33	12/03/2020 05:53:21	12/03/2020 05:54:51	12/03/2020 05:58:18	12/03/2020 06:30:00	12/03/2020 06:57:18	
1f8d1edcc7ee4b508b7e6f3bd9172526	Ground Transport	4075 Manzanita Av, City of South Lake Tahoe	City of South Lake Tahoe	12/03/2020 13:54:34	12/03/2020 13:55:13	12/03/2020 13:56:15	12/03/2020 14:01:39	12/03/2020 14:25:00	12/03/2020 14:41:47	

Report Number	Primary Role Of Unit	Scene Incident Full Address	City Name	PSAP Call Date Time	Unit Notified By Dispatch Date Time	Unit En Route Date Time	Unit Arrived On Scene Date Time	Patient Arrived At Destination Date Time	Unit Back In Service Date Time	Unit Cancelled Date Time
Tahoe, CA, 96150										
1e19bcebc1444e58999d85dd3fef1ad	Ground Transport	2620 Armstrong Av, City of South Lake Tahoe, CA, 96150	City of South Lake Tahoe	12/04/2020 22:08:28	12/04/2020 22:09:38	12/04/2020 22:11:51	12/04/2020 22:18:58	12/04/2020 22:30:00	12/04/2020 22:58:00	
c4059199ee804ed989361b91d884a7da	Ground Transport	913 Friday Av118, South Lake Tahoe, CA, 96150	South Lake Tahoe	12/02/2020 10:51:33	12/02/2020 10:52:46	12/02/2020 10:54:00	12/02/2020 10:57:47	12/02/2020 11:28:00	12/02/2020 11:38:20	
5239b3c023484d4fa055fa4f42390f5f	Ground Transport	1048 Herbert Av, City of South Lake Tahoe, CA, 96150	City of South Lake Tahoe	12/01/2020 07:27:53	12/01/2020 07:29:23	12/01/2020 07:30:41	12/01/2020 07:34:43	12/01/2020 08:00:00	12/01/2020 08:15:05	
aa5ba9b47bb94f4c91298bdbc8a114fd	Ground Transport	2268 Texas Av, City of South Lake Tahoe, CA, 96150	City of South Lake Tahoe	12/01/2020 09:39:15	12/01/2020 09:40:03	12/01/2020 09:40:27	12/01/2020 09:49:42	12/01/2020 10:16:00	12/01/2020 12:00:00	
2f6af5c93766413c82f154d7f64fca49	Ground Transport	2644 Lake Tahoe Bl, City of South Lake Tahoe, CA, 96150	City of South Lake Tahoe	12/01/2020 22:10:35	12/01/2020 22:11:32	12/01/2020 22:12:56	12/01/2020 22:16:23	12/01/2020 22:41:00	12/01/2020 22:58:31	
b3733759fa144965b9681ccd9bdf6c4e	Ground Transport	4147 Manzanita Av4, City of South Lake Tahoe, CA, 96150	City of South Lake Tahoe	12/02/2020 06:48:40	12/02/2020 06:49:43	12/02/2020 06:52:03	12/02/2020 06:57:08	12/02/2020 07:23:00	12/02/2020 09:00:00	
6d6b3cb643c54e8aae90f69f403ab25a	Ground Transport	Pine Boulevard Stateline Av, City of South Lake Tahoe, CA, 96150	City of South Lake Tahoe	11/30/2020 17:36:22	11/30/2020 17:37:19	11/30/2020 17:38:24	11/30/2020 17:44:02	11/30/2020 18:07:06	11/30/2020 18:24:32	
c88faa9c5e0642bf8a0f60317438a025	Ground Transport	4140 Pine Boulevard20, City of South Lake Tahoe, CA, 96150	City of South Lake Tahoe	11/30/2020 23:37:35	11/30/2020 23:38:34	11/30/2020 23:39:55	11/30/2020 23:46:41	12/01/2020 00:11:23	12/01/2020 00:25:23	
02abaf8d4ece4565868d1dc35072769b	Ground Transport	1051 Al Tahoe Boulevard, City of South Lake Tahoe, CA, 96150	City of South Lake Tahoe	12/01/2020 04:39:06	12/01/2020 04:40:06	12/01/2020 04:42:02	12/01/2020 04:50:00	12/01/2020 05:09:23	12/01/2020 05:18:47	
f3bcf9c323334bed9d23f0ce7a885b0f	Ground Transport	2215 Lake Tahoe Bl18, City of South Lake Tahoe, CA, 96150	City of South Lake Tahoe	12/09/2020 19:17:41	12/09/2020 19:18:33	12/09/2020 19:19:23	12/09/2020 19:29:00	12/09/2020 19:50:00	12/09/2020 20:11:10	
0002d53b77344fd78ed1fafd5a2c1d6e	Ground Transport	3860 Saddle Rd, City of South Lake Tahoe, CA, 96150	City of South Lake Tahoe	12/05/2020 09:55:00	12/05/2020 09:58:22	12/05/2020 09:58:25	12/05/2020 10:02:21	12/05/2020 10:30:43	12/05/2020 10:41:24	
a41979ce809e4a70afe44454a7fba184	Ground Transport	924 Tallac Av, City of South Lake Tahoe, CA, 96150	City of South Lake Tahoe	12/06/2020 04:11:34	12/06/2020 04:12:12	12/06/2020 04:12:44	12/06/2020 04:19:45	12/06/2020 04:38:35	12/06/2020 04:48:54	

Report Number	Primary Role Of Unit	Scene Incident Full Address	City Name	PSAP Call Date Time	Unit Notified By Dispatch Date Time	Unit En Route Date Time	Unit Arrived On Scene Date Time	Patient Arrived At Destination Date Time	Unit Back In Service Date Time	Unit Cancelled Date Time
ed6624d1e6074490bd00ecf78ff9a188	Ground Transport	3876 Lake Tahoe Bl110, City of South Lake Tahoe, CA, 96150	City of South Lake Tahoe	12/07/2020 09:47:30	12/07/2020 09:49:40	12/07/2020 09:50:14	12/07/2020 09:54:24	12/07/2020 10:20:00	12/07/2020 12:18:45	
99d7c20f8c514e81a5d5832e304d3ca6	Ground Transport	2644 Lake Tahoe Bl, S Lake Tahoe, CA, 96150	S Lake Tahoe	12/08/2020 14:57:53	12/08/2020 14:58:47	12/08/2020 14:59:54	12/08/2020 15:05:00	12/08/2020 15:27:00	12/08/2020 15:48:28	
9e7b6158149b4ce9a7978bab6ba12a70	Ground Transport	4122 Pine Boulevard209, S Lake Tahoe, CA, 96150	S Lake Tahoe	12/08/2020 16:33:01	12/08/2020 16:33:58	12/08/2020 16:35:00	12/08/2020 16:40:00	12/08/2020 17:12:00	12/08/2020 18:37:00	
a042d99a8c0c441ca75eb94bddcd9473	Ground Transport	1051 Al Tahoe Boulevard, City of South Lake Tahoe, CA, 96150	City of South Lake Tahoe	12/22/2020 02:51:20	12/22/2020 02:52:03	12/22/2020 02:54:13	12/22/2020 03:03:58	12/22/2020 03:33:10	12/22/2020 03:46:24	
c15aafb75544d6782fc081a40394d75	Ground Transport	1111 Sierra At Tahoe Rd, City of South Lake Tahoe, CA, 96150	City of South Lake Tahoe	12/21/2020 13:35:55	12/21/2020 13:37:24	12/21/2020 13:38:09	12/21/2020 14:09:15	12/21/2020 15:00:00	12/21/2020 15:18:20	
8d27329c52554bdc98d1bdb3b3d1c756	Ground Transport	Ski Run Blvd Lake Tahoe Bl, City of South Lake Tahoe, CA, 96150	City of South Lake Tahoe	12/21/2020 16:50:36	12/21/2020 16:51:44	12/21/2020 17:03:15	12/21/2020 17:07:08	12/21/2020 17:35:00	12/21/2020 17:52:00	
acc814ac0e214952896b20180a5014f9	Ground Transport	798 Hazel Dr, City of South Lake Tahoe, CA, 96150	City of South Lake Tahoe	12/19/2020 21:18:04	12/19/2020 21:18:37	12/19/2020 21:20:31	12/19/2020 21:29:00	12/19/2020 21:53:00	12/19/2020 22:07:00	
f87c0f2c2e6e45788d5723264b73a211	Ground Transport	1069 Emerald Bay Rd, City of South Lake Tahoe, CA, 96150	City of South Lake Tahoe	12/20/2020 17:10:23	12/20/2020 17:11:12	12/20/2020 17:11:56	12/20/2020 17:20:21	12/20/2020 17:34:00	12/20/2020 17:46:47	
4ca21c1969124b5eb7d52a859942ad68	Ground Transport	3860 Saddle Rd, City of South Lake Tahoe, CA, 96150	City of South Lake Tahoe	12/17/2020 16:04:36	12/17/2020 16:06:06	12/17/2020 16:06:08	12/17/2020 16:10:44	12/17/2020 17:16:46	12/17/2020 17:29:00	
51f139f621e74017bba050308666c450	Ground Transport	1085 Sierra Boulevard, City of South Lake Tahoe, CA, 96150	City of South Lake Tahoe	12/19/2020 05:39:50	12/19/2020 05:40:34	12/19/2020 05:41:33	12/19/2020 05:49:36	12/19/2020 06:14:05	12/19/2020 06:31:08	
1fc5cc3195134e6c97bb08d25480f95e	Ground Transport	3860 Saddle Rd, City of South Lake Tahoe, CA, 96150	City of South Lake Tahoe	12/19/2020 12:59:44	12/19/2020 13:01:51	12/19/2020 13:01:53	12/19/2020 13:04:10	12/19/2020 13:44:00	12/19/2020 14:05:14	
27af3659b1784f52b492d3af389326e0	Ground Transport	3901 Pioneer Tr, City of South Lake Tahoe, CA, 96150	City of South Lake Tahoe	12/19/2020 15:14:35	12/19/2020 15:15:33	12/19/2020 15:16:21	12/19/2020 15:21:31	12/19/2020 15:43:00	12/19/2020 16:34:00	

Report Number	Primary Role Of Unit	Scene Incident Full Address	City Name	PSAP Call Date Time	Unit Notified By Dispatch Date Time	Unit En Route Date Time	Unit Arrived On Scene Date Time	Patient Arrived At Destination Date Time	Unit Back In Service Date Time	Unit Cancelled Date Time
3efa2624b5d64230a90b210b283b9fdc	Ground Transport	1447 Herbert Av217, City of South Lake Tahoe, CA, 96150	City of South Lake Tahoe	12/20/2020 00:05:42	12/20/2020 00:06:27	12/20/2020 00:08:09	12/20/2020 00:12:00	12/20/2020 00:38:00	12/20/2020 00:51:00	
db32a8be1ddf4e25832591a95126c1fb	Ground Transport	3588 Mackedie Wy, City of South Lake Tahoe, CA, 96150	City of South Lake Tahoe	12/20/2020 02:31:35	12/20/2020 02:32:46	12/20/2020 02:34:47	12/20/2020 02:38:07	12/20/2020 03:12:00	12/20/2020 03:25:02	
6ebd29c4b7b348e9ae36a54501c0eebb	Ground Transport	3573 Betty Rae Ln, City of South Lake Tahoe, CA, 96150	City of South Lake Tahoe	12/15/2020 22:58:03	12/15/2020 22:59:27	12/15/2020 23:01:51	12/15/2020 23:06:42	12/15/2020 23:28:00	12/16/2020 00:26:55	
d399f9d9c60c4e0b8851cd3091d6ffd2	Ground Transport	1211 Emerald Bay Rd11, City of South Lake Tahoe, CA, 96150	City of South Lake Tahoe	12/18/2020 06:03:37	12/18/2020 06:05:44	12/18/2020 06:06:34	12/18/2020 06:17:54	12/18/2020 06:31:00	12/18/2020 07:17:27	
c425cd965ada4f52b2dad755f875843e	Ground Transport	3860 Saddle Rd, City of South Lake Tahoe, CA, 96150	City of South Lake Tahoe	12/18/2020 15:54:48	12/18/2020 15:56:35	12/18/2020 15:56:41	12/18/2020 16:07:27	12/18/2020 16:49:06	12/18/2020 17:01:04	
e3b282ffa00c423b800c3dd2dbcce0af	Ground Transport	2920 Sacramento Av, City of South Lake Tahoe, CA, 96150	City of South Lake Tahoe	12/12/2020 19:04:34	12/12/2020 19:05:21	12/12/2020 19:06:17	12/12/2020 19:12:59	12/12/2020 19:37:03	12/12/2020 19:50:33	
7473735e2e2e465689583d02a5f15748	Ground Transport	Emerald Bay Rd US 50, City of South Lake Tahoe, CA, 96150	City of South Lake Tahoe	12/12/2020 13:40:35	12/12/2020 13:41:54	12/12/2020 13:43:40	12/12/2020 13:47:14	12/12/2020 14:02:00	12/12/2020 14:25:00	
30b18f66bbfd4b0ea5e48f5971ac9498	Ground Transport	3721 Birch Av, City of South Lake Tahoe, CA, 96150	City of South Lake Tahoe	12/11/2020 17:56:25	12/11/2020 18:00:30	12/11/2020 18:00:45	12/11/2020 18:06:01	12/11/2020 18:31:27	12/11/2020 18:46:43	
6a624e949242482dafc7d18a10150676	Ground Transport	4122 Pine Boulevard #105105, S Lake Tahoe, CA, 96150	S Lake Tahoe	12/13/2020 06:16:55	12/13/2020 06:20:09	12/13/2020 06:21:30	12/13/2020 06:27:46	12/13/2020 06:52:00	12/13/2020 07:24:10	
85fb1fd3e3d54e76b3dac1c2e9f94406	Ground Transport	3860 Saddle Rd, City of South Lake Tahoe, CA, 96150	City of South Lake Tahoe	12/14/2020 12:05:56	12/14/2020 12:06:54	12/14/2020 12:06:56	12/14/2020 12:15:01	12/14/2020 13:35:00	12/14/2020 13:54:23	
60724bee0c1b47b29f5f14aa1ce18b9f	Ground Transport	3rd St Lake Tahoe Bl, City of South Lake Tahoe, CA, 96150	City of South Lake Tahoe	11/28/2020 18:32:33	11/28/2020 18:49:00	11/28/2020 18:49:46	11/28/2020 19:02:00	11/28/2020 19:14:00	11/28/2020 19:25:12	
788f61df7908478995868a14ed06b158	Ground Transport	920 Bal Bijou Rd, S Lake Tahoe, CA, 96150	S Lake Tahoe	11/28/2020 05:53:46	11/28/2020 05:55:26	11/28/2020 05:58:37	11/28/2020 06:06:00	11/28/2020 06:33:00	11/28/2020 06:46:07	
1a0e80a2115c435fa36001f9abbc77f6	Ground	1415 Matheson Dr,	City of South	11/29/2020	11/29/2020	11/29/2020	11/29/2020	11/29/2020	11/29/2020	

Report Number	Primary Role Of Unit	Scene Incident Full Address	City Name	PSAP Call Date Time	Unit Notified By Dispatch Date Time	Unit En Route Date Time	Unit Arrived On Scene Date Time	Patient Arrived At Destination Date Time	Unit Back In Service Date Time	Unit Cancelled Date Time
	Transport	City of South Lake Tahoe, CA, 96150	Lake Tahoe	09:57:42	09:59:21	10:01:11	10:02:42	10:43:17	10:54:58	
4bcfa832b64b44d9a41688e82316a702	Ground Transport	3460 Lake Tahoe Bl, City of South Lake Tahoe, CA, 96150	City of South Lake Tahoe	11/29/2020 20:14:44	11/29/2020 20:15:47	11/29/2020 20:16:32	11/29/2020 20:21:00	11/29/2020 20:34:14	11/29/2020 20:47:02	
5beb9122a2b9426a982bb7ca46249b59	Ground Transport	825 Alameda Av, City of South Lake Tahoe, CA, 96150	City of South Lake Tahoe	11/24/2020 17:18:07	11/24/2020 17:18:38	11/24/2020 17:19:21	11/24/2020 17:24:30	11/24/2020 17:51:12	11/24/2020 18:07:42	
5b8d65f2abc8421ab3f57dcb514b601a	Ground Transport	3721 Larch Av2, City of South Lake Tahoe, CA, 96150	City of South Lake Tahoe	11/24/2020 22:26:23	11/24/2020 22:26:42	11/24/2020 22:27:54	11/24/2020 22:32:00	11/24/2020 22:54:09	11/24/2020 23:49:32	
745c1bd4c7824aabb37d8454734e0694	Ground Transport	2657 Knox Av2, S Lake Tahoe, CA, 96150	S Lake Tahoe	11/25/2020 02:44:00	11/25/2020 02:44:16	11/25/2020 02:46:03	11/25/2020 02:55:06	11/25/2020 03:13:00	11/25/2020 03:28:47	
66304f0b1bc542c5814da6f94e7a5ff0	Ground Transport	3860 Saddle Rd, City of South Lake Tahoe, CA, 96150	City of South Lake Tahoe	11/25/2020 14:16:05	11/25/2020 14:19:17	11/25/2020 14:19:19	11/25/2020 14:23:06	11/25/2020 15:10:00	11/25/2020 15:31:00	
ad5ca81a13934d2ca84da237179e858c	Ground Transport	357 Ala Wai Boulevard203, City of South Lake Tahoe, CA, 96150	City of South Lake Tahoe	11/25/2020 21:01:27	11/25/2020 21:03:04	11/25/2020 21:04:00	11/25/2020 21:15:00	11/25/2020 21:40:00	11/26/2020 00:15:00	
ea50a0a823ea414abb48c7fe998d79f6	Ground Transport	2214 Barton Av21, City of South Lake Tahoe, CA, 96150	City of South Lake Tahoe	11/26/2020 08:55:46	11/26/2020 08:56:44	11/26/2020 08:57:17	11/26/2020 09:03:00	11/26/2020 09:30:00	11/26/2020 09:44:57	
6d23c68b09f7439e86887bb9e89ad461	Ground Transport	1801 Lake Tahoe BIA4, South Lake Tahoe, CA, 96150	South Lake Tahoe	11/26/2020 12:37:30	11/26/2020 12:38:11	11/26/2020 12:40:01	11/26/2020 12:49:00	11/26/2020 13:11:00	11/26/2020 14:29:03	
2109fc8498ae438690b2c811522d6b6d	Ground Transport	901 Ski Run Blvd, S Lake Tahoe, CA, 96150	S Lake Tahoe	11/26/2020 19:52:39	11/26/2020 19:53:12	11/26/2020 19:54:16	11/26/2020 19:58:00	11/26/2020 20:26:00	11/26/2020 20:51:00	
b39d4d70384846c29179bc526e962d84	Ground Transport	Lake Tahoe Boulevard (2), City of South Lake Tahoe, CA, 96150	City of South Lake Tahoe	11/20/2020 10:17:03	11/20/2020 10:18:33	11/20/2020 10:19:03	11/20/2020 10:20:22	11/20/2020 10:45:00	11/20/2020 11:02:18	
052604c3a559429b9c627300979508c4	Ground Transport	920 Bal Bijou RoadApartment 131, City of South Lake Tahoe, CA, 96150	City of South Lake Tahoe	11/20/2020 20:34:40	11/20/2020 20:35:31	11/20/2020 20:36:04	11/20/2020 20:40:52	11/20/2020 21:07:18	11/20/2020 22:05:32	
6680d4dd36534c1f969be43e173e9401	Ground Transport	3740 Blackwood RoadSpot #34, City of South Lake Tahoe	City of South Lake Tahoe	11/19/2020 13:27:03	11/19/2020 13:28:15	11/19/2020 13:29:05	11/19/2020 13:31:36	11/19/2020 13:52:25	11/19/2020 14:06:01	

Report Number	Primary Role Of Unit	Scene Incident Full Address	City Name	PSAP Call Date Time	Unit Notified By Dispatch Date Time	Unit En Route Date Time	Unit Arrived On Scene Date Time	Patient Arrived At Destination Date Time	Unit Back In Service Date Time	Unit Cancelled Date Time
Tahoe, CA, 96150										
3e74e9e1839c46d3bc730971d363a989	Ground Transport	3562 Bode Dr, South Lake Tahoe, CA, 96150	South Lake Tahoe	11/17/2020 05:15:23	11/17/2020 05:55:07	11/17/2020 05:58:01	11/17/2020 06:05:00	11/17/2020 06:25:00	11/17/2020 06:40:00	
43f4ef842e1b48df9e7cf0c34b530d44	Ground Transport	1090 3rd St, City of South Lake Tahoe, CA, 96150	City of South Lake Tahoe	11/17/2020 15:10:46	11/17/2020 15:11:32	11/17/2020 15:12:20	11/17/2020 15:16:37	11/17/2020 15:37:28	11/17/2020 15:51:06	
8a168da1bacd4b6185133a3b8eaa0564	Ground Transport	1256 Glenwood Wy2, S Lake Tahoe, CA, 96150	S Lake Tahoe	11/23/2020 19:25:04	11/23/2020 19:25:43	11/23/2020 19:26:37	11/23/2020 19:33:22	11/23/2020 19:58:57	11/23/2020 21:00:00	
6ce99eb1b4f54bceb3b7f030feb0875	Ground Transport	3628 Pioneer Tr, S Lake Tahoe, CA, 96150	S Lake Tahoe	11/21/2020 20:22:41	11/21/2020 20:23:04	11/21/2020 20:24:35	11/21/2020 20:26:11	11/21/2020 20:47:00	11/21/2020 20:58:40	
15b2c20806d2411d828864b773cb581f	Ground Transport	3900 Pioneer Tr51, S Lake Tahoe, CA, 96150	S Lake Tahoe	11/22/2020 05:44:45	11/22/2020 05:47:55	11/22/2020 05:48:40	11/22/2020 05:54:00	11/22/2020 06:20:00	11/22/2020 06:49:08	
c9add16260f04f0eb7e77b0172fb6cf9	Ground Transport	920 Bal Bijou Rd131, City of South Lake Tahoe, CA, 96150	City of South Lake Tahoe	11/22/2020 04:46:22	11/22/2020 04:47:37	11/22/2020 04:50:28	11/22/2020 04:58:08	11/22/2020 05:23:00	11/22/2020 05:48:17	
368a610dfa55483cb04607629cf37c84	Ground Transport	3764 Woodbrine Rd, City of South Lake Tahoe, CA, 96150	City of South Lake Tahoe	11/13/2020 04:04:50	11/13/2020 04:05:55	11/13/2020 04:07:03	11/13/2020 04:12:58	11/13/2020 04:30:00	11/13/2020 04:42:00	
5d556f4a2a4d470f84caf0ea4de3eea5	Ground Transport	2620 Lake Tahoe Blvd , South Lake Tahoe, CA , 96150	South Lake Tahoe	11/12/2020 04:53:41	11/12/2020 04:53:59	11/12/2020 04:54:51	11/12/2020 05:01:10	11/12/2020 05:17:01	11/12/2020 05:29:19	
8e8d8bea48304108bd01d9df97ef6da2	Ground Transport	1942 B St13, City of South Lake Tahoe, CA, 96150	City of South Lake Tahoe	11/14/2020 12:54:37	11/14/2020 12:56:12	11/14/2020 12:56:48	11/14/2020 13:02:39	11/14/2020 13:15:52	11/14/2020 13:31:44	
b48868b0496e4613873bd7116e6b6975	Ground Transport	3535 Lake Tahoe Bl472, S Lake Tahoe, CA, 96150	S Lake Tahoe	11/14/2020 11:59:13	11/14/2020 11:59:52	11/14/2020 12:00:19	11/14/2020 12:05:08	11/14/2020 12:34:11	11/14/2020 12:45:01	
55faf6999f424d5ebeac6a4e7c767df7	Ground Transport	3425 Warr Rd, S Lake Tahoe, CA, 96150	S Lake Tahoe	11/15/2020 13:24:35	11/15/2020 13:25:33	11/15/2020 13:26:42	11/15/2020 13:30:29	11/15/2020 13:59:00	11/15/2020 14:19:47	
a7c1fb79987e4caa8eda325cd16878c5	Ground Transport	2232 Columbine Tr, S Lake Tahoe, CA, 96150	S Lake Tahoe	11/15/2020 15:59:58	11/15/2020 16:00:37	11/15/2020 16:01:52	11/15/2020 16:07:19	11/15/2020 16:33:00	11/15/2020 16:45:00	
4ee3b9496c4b49109efb40e396ae2dfa	Ground Transport	1 Lake Parkway, City of South Lake Tahoe, CA, 96150	City of South Lake Tahoe	11/16/2020 07:35:45	11/16/2020 07:36:02	11/16/2020 07:37:37	11/16/2020 07:41:20	11/16/2020 08:07:00	11/16/2020 08:23:31	

Report Number	Primary Role Of Unit	Scene Incident Full Address	City Name	PSAP Call Date Time	Unit Notified By Dispatch Date Time	Unit En Route Date Time	Unit Arrived On Scene Date Time	Patient Arrived At Destination Date Time	Unit Back In Service Date Time	Unit Cancelled Date Time
9f0a3a282b21406ea044c5f8be845bf7	Ground Transport	2158 Inverness Dr, City of South Lake Tahoe, CA, 96150	City of South Lake Tahoe	11/16/2020 16:40:29	11/16/2020 16:41:57	11/16/2020 16:43:00	11/16/2020 16:50:00	11/16/2020 17:18:00	11/16/2020 17:37:46	
e73249132b6145bb8e146d2dbf8b1e42	Ground Transport	1068 Marjorie St1, City of South Lake Tahoe, CA, 96150	City of South Lake Tahoe	11/11/2020 16:19:50	11/11/2020 16:20:22	11/11/2020 16:20:56	11/11/2020 16:26:01	11/11/2020 16:40:00	11/11/2020 16:54:07	
6e1d2d07f9ff490cab02e0bd04f8d91	Ground Transport	1756 Gentian Cr, City of South Lake Tahoe, CA, 96150	City of South Lake Tahoe	11/10/2020 04:37:54	11/10/2020 04:38:50	11/10/2020 04:41:47	11/10/2020 04:49:02	11/10/2020 05:20:00	11/10/2020 05:39:00	
30c14cfe9f3f4e20b36600fdd0ff5e8b	Ground Transport	2214 Barton Av21, City of South Lake Tahoe, CA, 96150	City of South Lake Tahoe	11/09/2020 19:10:46	11/09/2020 19:11:37	11/09/2020 19:13:18	11/09/2020 19:19:09	11/09/2020 19:32:18	11/09/2020 19:42:31	
d97c9bf8cef144458dde6014cf1ec3e4	Ground Transport	2333 Eloise Av5B, City of South Lake Tahoe, CA, 96150	City of South Lake Tahoe	11/10/2020 18:39:02	11/10/2020 18:39:31	11/10/2020 18:41:08	11/10/2020 18:48:00	11/10/2020 19:07:00	11/10/2020 19:21:00	
2a4fd0dd7a7543f6a4611c37770374ca	Ground Transport	3460 Lake Tahoe Bl, City of South Lake Tahoe, CA, 96150	City of South Lake Tahoe	11/10/2020 19:22:42	11/10/2020 19:23:36	11/10/2020 19:25:15	11/10/2020 19:27:36	11/10/2020 19:38:00	11/10/2020 19:46:34	
4e0006380e0a4682a0670a21bf4c03cb	Ground Transport	2525 Lake Tahoe Bl, S Lake Tahoe, CA, 96150	S Lake Tahoe	11/08/2020 08:17:32	11/08/2020 08:19:14	11/08/2020 08:20:49	11/08/2020 08:22:38	11/08/2020 08:52:00	11/08/2020 09:21:46	
48709d86c0ba41a2a1aa557c8e706013	Ground Transport	2214 Barton Av21, City of South Lake Tahoe, CA, 96150	City of South Lake Tahoe	11/07/2020 21:42:29	11/07/2020 21:44:06	11/07/2020 21:44:43	11/07/2020 21:54:00	11/07/2020 22:12:00	11/07/2020 22:25:00	
9f5b908eee4147ff8adaf5f57caa97e7	Ground Transport	1080 Julie Ln185, City of South Lake Tahoe, CA, 96150	City of South Lake Tahoe	11/08/2020 16:36:52	11/08/2020 16:37:50	11/08/2020 16:38:57	11/08/2020 16:58:00	11/08/2020 17:30:00	11/08/2020 18:05:16	
3a77f99d1afe4736b2f904b85fb89c7e	Ground Transport	833 San Francisco Av, City of South Lake Tahoe, CA, 96150	City of South Lake Tahoe	11/08/2020 20:35:00	11/08/2020 20:37:20	11/08/2020 20:38:32	11/08/2020 20:48:00	11/08/2020 21:10:00	11/08/2020 21:40:21	
3866a68f18644612b95f2eef3b5ef6b7	Ground Transport	1041 Al Tahoe Boulevard, City of South Lake Tahoe, CA, 96150	City of South Lake Tahoe	11/08/2020 21:42:37	11/08/2020 21:43:37	11/08/2020 21:44:00	11/08/2020 21:46:44	11/08/2020 22:10:00	11/08/2020 22:23:12	
ef4b550f353842b8bdacee53604ca7ba	Ground Transport	3001 Berkeley Av, City of South Lake Tahoe, CA, 96150	City of South Lake Tahoe	11/08/2020 23:08:53	11/08/2020 23:09:52	11/08/2020 23:10:31	11/08/2020 23:14:38	11/09/2020 00:03:00	11/09/2020 00:14:01	
d73ebbf18edd4856b2879213d4830a62	Ground Transport	593 Tahoe Keys Blvd, S Lake Tahoe, CA, 96150	S Lake Tahoe	11/09/2020 10:49:48	11/09/2020 10:52:55	11/09/2020 10:54:24	11/09/2020 11:00:20	11/09/2020 11:17:00	11/09/2020 11:27:47	
3cb779f653474656aa1f4b73e87d460f	Ground	890 Lakeview	City of South	01/20/2021	01/20/2021	01/20/2021	01/20/2021	01/20/2021	01/20/2021	

Report Number	Primary Role Of Unit	Scene Incident Full Address	City Name	PSAP Call Date Time	Unit Notified By Dispatch Date Time	Unit En Route Date Time	Unit Arrived On Scene Date Time	Patient Arrived At Destination Date Time	Unit Back In Service Date Time	Unit Cancelled Date Time
	Transport	Av13, City of South Lake Tahoe, CA, 96150	Lake Tahoe	01:54:17	01:54:57	01:56:54	02:06:00	02:28:00	02:50:37	
448c701a9d024a8bb09d51ee4e729877	Ground Transport	1137 Emerald Bay Rd, City of South Lake Tahoe, CA, 96150	City of South Lake Tahoe	01/21/2021 00:21:33	01/21/2021 00:22:54	01/21/2021 00:24:58	01/21/2021 00:32:16	01/21/2021 00:50:25	01/21/2021 01:07:20	
75247c3b785340ee8522fa7515043916	Ground Transport	4041 Lakeshore Boulevard, City of South Lake Tahoe, CA, 96150	City of South Lake Tahoe	01/22/2021 07:03:34	01/22/2021 07:04:59	01/22/2021 07:06:10	01/22/2021 07:12:09	01/22/2021 07:38:25	01/22/2021 07:53:07	
cc07a38c4d3c4a26a9cdce3aad7ea051	Ground Transport	1735 Lake Tahoe Bl, City of South Lake Tahoe, CA, 96150	City of South Lake Tahoe	01/21/2021 18:55:31	01/21/2021 18:55:57	01/21/2021 18:56:54	01/21/2021 19:07:16	01/21/2021 19:30:38	01/21/2021 19:48:09	
434aebeac09b44a192e89fbee7442c73	Ground Transport	2749 Lake Tahoe Bl, S Lake Tahoe, CA, 96150	S Lake Tahoe	01/21/2021 13:47:08	01/21/2021 13:48:59	01/21/2021 13:49:09	01/21/2021 13:51:00	01/21/2021 14:17:00	01/21/2021 14:36:26	
a253f8ba70bb46729e11ffe534471168	Ground Transport	3808 Markofer Way, City of South Lake Tahoe, CA, 96150	City of South Lake Tahoe	01/22/2021 13:07:58	01/22/2021 13:10:05	01/22/2021 13:10:09	01/22/2021 13:13:00	01/22/2021 13:38:00	01/22/2021 13:48:17	
0e63c4d65dbe4d91992c26c46fd2a0a6	Ground Transport	4011 Lake Tahoe Boulevard155, City of South Lake Tahoe, CA, 96150	City of South Lake Tahoe	01/22/2021 20:21:12	01/22/2021 20:21:56	01/22/2021 20:22:42	01/22/2021 20:29:59	01/22/2021 20:52:18	01/22/2021 21:07:55	
1a805834416b44ebb6e296d29b09443e	Ground Transport	3527 Ferndale Avenue, City of South Lake Tahoe, CA, 96150	City of South Lake Tahoe	01/22/2021 22:01:53	01/22/2021 22:02:26	01/22/2021 22:03:07	01/22/2021 22:07:19	01/22/2021 22:28:00	01/22/2021 22:41:32	
db33eea65a2a46b3ae1ec18052633f1b	Ground Transport	1501 Kirkwood Meadows Drive, Kirkwood, CA, 95646	Kirkwood	01/23/2021 15:06:11	01/23/2021 15:40:00	01/23/2021 15:40:08	01/23/2021 16:07:58	01/23/2021 17:21:19	01/23/2021 17:38:54	
be5ae9e2346c42b78e86f1a295d2255c	Ground Transport	3530 Lake Tahoe BouelvardRoom 24, City of South Lake Tahoe, CA, 96150	City of South Lake Tahoe	01/23/2021 18:11:19	01/23/2021 18:11:39	01/23/2021 18:12:06	01/23/2021 18:17:46	01/23/2021 18:45:00	01/23/2021 19:04:25	
68665712b6ca48ed90a4e43d240ff46b	Ground Transport	4126 Pine BoulevardRoom 328, City of South Lake Tahoe, CA, 96150	City of South Lake Tahoe	01/23/2021 00:34:33	01/23/2021 00:35:25	01/23/2021 00:37:20	01/23/2021 00:42:48	01/23/2021 01:15:18	01/23/2021 01:25:06	

Report Number	Primary Role Of Unit	Scene Incident Full Address	City Name	PSAP Call Date Time	Unit Notified By Dispatch Date Time	Unit En Route Date Time	Unit Arrived On Scene Date Time	Patient Arrived At Destination Date Time	Unit Back In Service Date Time	Unit Cancelled Date Time
cccdbc45671a4668b5cd575a0243d25f	Ground Transport	3860 Saddle Rd, City of South Lake Tahoe, CA, 96150	City of South Lake Tahoe	01/17/2021 09:47:35	01/17/2021 09:48:33	01/17/2021 09:48:53	01/17/2021 09:52:50	01/17/2021 10:28:16	01/17/2021 10:36:32	
88692f514a32447eb8bfcf88ec3cc902	Ground Transport	4122 Pine Boulevard209, City of South Lake Tahoe, CA, 96150	City of South Lake Tahoe	01/17/2021 05:25:26	01/17/2021 05:26:57	01/17/2021 05:27:36	01/17/2021 05:34:00	01/17/2021 06:02:17	01/17/2021 06:14:39	
bf02cc852e6b4cd48e5be1f9b933f25b	Ground Transport	2375 Lake Tahoe Bl154, City of South Lake Tahoe, CA, 96150	City of South Lake Tahoe	01/17/2021 07:48:39	01/17/2021 07:50:29	01/17/2021 07:51:21	01/17/2021 07:59:31	01/17/2021 08:13:43	01/17/2021 08:24:18	
faddbe5910964e9e9ac80aae5198a74f	Ground Transport	3715 Lake Tahoe Bl, S Lake Tahoe, CA, 96150	S Lake Tahoe	01/18/2021 15:07:32	01/18/2021 15:09:00	01/18/2021 15:09:46	01/18/2021 15:12:44	01/18/2021 15:47:00	01/18/2021 16:04:09	
e43a7f0f89d7443fb34987988fc9839d	Ground Transport	3860 Saddle Rd, City of South Lake Tahoe, CA, 96150	City of South Lake Tahoe	01/17/2021 13:20:23	01/17/2021 13:21:06	01/17/2021 13:21:56	01/17/2021 13:26:18	01/17/2021 14:18:48	01/17/2021 14:31:01	
56c22e4d1299427b9e70fe642213b173	Ground Transport	3860 Saddle Rd, City of South Lake Tahoe, CA, 96150	City of South Lake Tahoe	01/17/2021 15:43:59	01/17/2021 15:46:49	01/17/2021 15:47:09	01/17/2021 15:49:56	01/17/2021 16:29:32	01/17/2021 16:35:29	
4135cacfd9b74632aa6605127400b8b6	Ground Transport	635 Tahoe Island Dr, City of South Lake Tahoe, CA, 96150	City of South Lake Tahoe	01/17/2021 20:50:31	01/17/2021 20:51:15	01/17/2021 20:52:22	01/17/2021 21:00:35	01/17/2021 21:18:00	01/17/2021 21:30:00	
e31b3e6b61554bebaa1aa5caae99cf34	Ground Transport	2215 Lake Tahoe Bl8, City of South Lake Tahoe, CA, 96150	City of South Lake Tahoe	01/18/2021 00:33:46	01/18/2021 00:34:32	01/18/2021 00:35:42	01/18/2021 00:44:15	01/18/2021 01:05:09	01/18/2021 01:37:00	
13bb973022244a3698e7d46449dd5bd2	Ground Transport	1028 Los Angeles Av, City of South Lake Tahoe, CA, 96150	City of South Lake Tahoe	01/18/2021 05:40:28	01/18/2021 05:41:54	01/18/2021 05:42:15	01/18/2021 05:45:07	01/18/2021 06:11:48	01/18/2021 06:30:00	
b66022d53aef4215b9cfa729bac91f6a	Ground Transport	3901 Saddle Rd703, City of South Lake Tahoe, CA, 96150	City of South Lake Tahoe	01/19/2021 00:07:27	01/19/2021 00:09:03	01/19/2021 00:10:53	01/19/2021 00:12:52	01/19/2021 00:48:15	01/19/2021 00:57:48	
6d509f4d398d4a919d03741acf06f372	Ground Transport	750 Emerald Bay Rd, City of South Lake Tahoe, CA, 96150	City of South Lake Tahoe	01/11/2021 13:48:37	01/11/2021 13:49:02	01/11/2021 13:50:00	01/11/2021 13:58:04	01/11/2021 14:11:30	01/11/2021 14:29:18	
27bf3594d8a846f1a4af63f3f57c60fb	Ground Transport	1101 3rd St212, City of South Lake Tahoe, CA, 96150	City of South Lake Tahoe	01/11/2021 03:27:29	01/11/2021 03:28:19	01/11/2021 03:29:38	01/11/2021 03:37:58	01/11/2021 03:55:59	01/11/2021 04:06:13	

Report Number	Primary Role Of Unit	Scene Incident Full Address	City Name	PSAP Call Date Time	Unit Notified By Dispatch Date Time	Unit En Route Date Time	Unit Arrived On Scene Date Time	Patient Arrived At Destination Date Time	Unit Back In Service Date Time	Unit Cancelled Date Time
11ce26c661d24e05b6bca262bba1d60b	Ground Transport	3743 Paradise Av1, City of South Lake Tahoe, CA, 96150	City of South Lake Tahoe	01/12/2021 03:43:42	01/12/2021 03:44:44	01/12/2021 03:45:57	01/12/2021 03:51:53	01/12/2021 04:15:00	01/12/2021 04:34:10	
67279cf6b7c14ae28139bfde9c6f6737	Ground Transport	981 Muskwaki Dr, City of South Lake Tahoe, CA, 96150	City of South Lake Tahoe	01/08/2021 18:26:06	01/08/2021 18:27:39	01/08/2021 18:28:11	01/08/2021 18:38:34	01/08/2021 19:04:22	01/08/2021 19:22:00	
da63f58810524099b9f0c94a4cff4918	Ground Transport	2748 Young St7, City of South Lake Tahoe, CA, 96150	City of South Lake Tahoe	01/08/2021 19:48:22	01/08/2021 19:49:19	01/08/2021 19:50:22	01/08/2021 19:59:00	01/08/2021 20:22:00	01/08/2021 20:38:35	
7b33e69161fc49deae978d5daead7235	Ground Transport	798 Hazel Drive, City of South Lake Tahoe, CA, 96150	City of South Lake Tahoe	01/08/2021 23:20:03	01/08/2021 23:20:46	01/08/2021 23:22:20	01/08/2021 23:32:06	01/08/2021 23:47:00	01/09/2021 00:36:55	
4e14bcd46a88402d91b5f45ee375e047	Ground Transport	2214 Barton Av16, City of South Lake Tahoe, CA, 96150	City of South Lake Tahoe	01/10/2021 00:13:44	01/10/2021 00:14:18	01/10/2021 00:16:39	01/10/2021 00:25:04	01/10/2021 00:41:19	01/10/2021 00:57:28	
4d453c2e36c342b88b86f792aae19e08	Ground Transport	2130 Patricia Cr, City of South Lake Tahoe, CA, 96150	City of South Lake Tahoe	01/07/2021 19:59:25	01/07/2021 20:00:22	01/07/2021 20:01:22	01/07/2021 20:10:00	01/07/2021 20:30:00	01/07/2021 20:48:00	
810e385e44ca48a6a381e6e40f4432df	Ground Transport	1080 Julie Ln148, City of South Lake Tahoe, CA, 96150	City of South Lake Tahoe	01/06/2021 09:59:10	01/06/2021 09:59:28	01/06/2021 10:01:00	01/06/2021 10:03:13	01/06/2021 10:30:00	01/06/2021 10:45:26	
7a4b668872f1498c9d2955fdd1cade49	Ground Transport	2170 South AvB, City of South Lake Tahoe, CA, 96150	City of South Lake Tahoe	01/06/2021 14:55:58	01/06/2021 14:57:43	01/06/2021 14:59:00	01/06/2021 15:07:00	01/06/2021 15:39:00	01/06/2021 15:56:42	
8b2e1dd9aa4b4bd99bababab0c0cc6ac	Ground Transport	1 College Dr, City of South Lake Tahoe, CA, 96150	City of South Lake Tahoe	01/12/2021 16:20:38	01/12/2021 16:21:23	01/12/2021 16:22:04	01/12/2021 16:26:00	01/12/2021 16:43:00	01/12/2021 17:01:15	
4da34f882a674fc79de10ace98f88c73	Ground Transport	1111 Sierra At Tahoe Rd, Twin Bridges, CA, 95735	Twin Bridges	01/14/2021 11:04:56	01/14/2021 11:06:11	01/14/2021 11:06:30	01/14/2021 11:30:19	01/14/2021 12:00:00	01/14/2021 12:15:25	
49c177304b684f899f5901699570f5b5	Ground Transport	2170 SOUTH AVE, South Lake Tahoe, CA, 96150	South Lake Tahoe	01/14/2021 13:08:22	01/14/2021 13:19:45		01/14/2021 13:29:13	01/14/2021 14:43:18	01/14/2021 16:06:00	
e7a169d068f841a09009f7635ecf63b9	Ground Transport	901 Ski Run Blvd, S Lake Tahoe, CA, 96150	S Lake Tahoe	01/12/2021 23:15:49	01/12/2021 23:16:52	01/12/2021 23:17:27	01/12/2021 23:20:36	01/12/2021 23:47:00	01/12/2021 23:58:40	
ebf96bba9a90476e85a0952127082c87	Ground Transport	586 Glorene Av, South Lake Tahoe, California, 96150	South Lake Tahoe	01/13/2021 06:40:07	01/13/2021 06:41:49	01/13/2021 06:44:00	01/13/2021 06:54:00	01/13/2021 07:14:09	01/13/2021 07:28:00	
1c9a473c264b4210a9af02a5ec254232	Ground Transport	1080 Julie Ln62, South Lake Tahoe, California, 96150	South Lake Tahoe	01/13/2021 07:23:00	01/13/2021 07:24:02	01/13/2021 07:25:35	01/13/2021 07:29:22	01/13/2021 08:00:00	01/13/2021 08:18:00	

Report Number	Primary Role Of Unit	Scene Incident Full Address	City Name	PSAP Call Date Time	Unit Notified By Dispatch Date Time	Unit En Route Date Time	Unit Arrived On Scene Date Time	Patient Arrived At Destination Date Time	Unit Back In Service Date Time	Unit Cancelled Date Time
27be06e6d31949609f0e0770df5ea1c5	Ground Transport	1027 Midway Rd, City of South Lake Tahoe, CA, 96150	City of South Lake Tahoe	01/10/2021 17:22:04	01/10/2021 17:24:24	01/10/2021 17:24:27	01/10/2021 17:28:00	01/10/2021 17:52:28	01/10/2021 18:08:59	
966d5372d08e4a368768c6a5d80a530e	Ground Transport	1360 Ski Run Blvd6, City of South Lake Tahoe, CA, 96150	City of South Lake Tahoe	01/15/2021 00:21:55	01/15/2021 00:22:34	01/15/2021 00:24:18	01/15/2021 00:27:00	01/15/2021 00:57:00	01/15/2021 01:11:00	
10c17c891c9f41ba8322a3ccb3b8b88c	Ground Transport	1043 Emerald Bay Rd, City of South Lake Tahoe, CA, 96150	City of South Lake Tahoe	01/15/2021 23:59:31	01/16/2021 00:00:25	01/16/2021 00:02:51	01/16/2021 00:04:36	01/16/2021 00:29:00	01/16/2021 00:47:33	
a0a299f337294e23a5df3d2ced4fa3bd	Ground Transport	1682 Crystal Air Dr, City of South Lake Tahoe, CA, 96150	City of South Lake Tahoe	01/16/2021 01:36:14	01/16/2021 01:37:18	01/16/2021 01:38:36	01/16/2021 01:48:35	01/16/2021 02:29:59	01/16/2021 02:48:59	
6e64b901a6ef4282a006274306270092	Ground Transport	3860 Saddle Rd, S Lake Tahoe, CA, 96150	S Lake Tahoe	01/16/2021 12:53:55	01/16/2021 12:55:54	01/16/2021 12:55:58	01/16/2021 13:07:10	01/16/2021 13:36:44	01/16/2021 13:52:02	
6dff48b5e1674a13a62ae0b14cd955	Ground Transport	1134 3rd St, City of South Lake Tahoe, CA, 96150	City of South Lake Tahoe	01/16/2021 07:40:53	01/16/2021 07:41:34	01/16/2021 07:42:33	01/16/2021 07:48:57	01/16/2021 08:00:49	01/16/2021 08:16:29	
48e8fb1e59b648248dd4298a4caaaf41	Ground Transport	3681 David Ln, City of South Lake Tahoe, CA, 96150	City of South Lake Tahoe	01/03/2021 03:07:59	01/03/2021 03:08:51	01/03/2021 03:12:07	01/03/2021 03:15:00	01/03/2021 03:45:00	01/03/2021 04:07:33	
0544c86fcd0f4c4da8e8f97f77fafa84	Ground Transport	901 Ski Run Blvd, City of South Lake Tahoe, CA, 96150	City of South Lake Tahoe	01/01/2021 23:56:00	01/01/2021 23:56:41	01/01/2021 23:58:26	01/02/2021 00:03:00	01/02/2021 00:34:00	01/02/2021 00:50:00	
bb482010feb841aea498570438776892	Ground Transport	1377 Tata Ln, City of South Lake Tahoe, CA, 96150	City of South Lake Tahoe	01/01/2021 19:54:29	01/01/2021 19:55:22	01/01/2021 19:57:26	01/01/2021 20:08:00	01/01/2021 20:32:00	01/01/2021 20:54:31	
3dd7d29549a34754b4db69d00c2455bd	Ground Transport	1129 Sundown Tr, City of South Lake Tahoe, CA, 96150	City of South Lake Tahoe	12/31/2020 02:58:02	12/31/2020 02:59:41	12/31/2020 03:00:54	12/31/2020 03:10:42	12/31/2020 03:37:13	12/31/2020 03:48:25	
81813db835d04118b6c3a98ada610500	Ground Transport	Lake Tahoe Blvd and Wildwood Avenue, City of South Lake Tahoe, CA, 96150	City of South Lake Tahoe	12/30/2020 02:32:05	12/30/2020 02:33:56	12/30/2020 02:34:52	12/30/2020 02:40:44	12/30/2020 02:55:29	12/30/2020 03:52:36	
7737e84bfc9b4c26ac7b1d829f002f70	Ground Transport	1 Bellamy Ct25A, City of South Lake Tahoe, CA, 96150	City of South Lake Tahoe	12/31/2020 16:06:21	12/31/2020 16:07:00	12/31/2020 16:10:51	12/31/2020 16:14:00	12/31/2020 16:45:56	12/31/2020 16:56:06	
0f84ce13cca94861a9a3f738da7fdd3e	Ground Transport	2641 Knox Av, City of South Lake Tahoe, CA, 96150	City of South Lake Tahoe	01/05/2021 16:56:20	01/05/2021 16:56:47	01/05/2021 16:57:00	01/05/2021 17:01:34	01/05/2021 17:19:00	01/05/2021 17:33:18	

Report Number	Primary Role Of Unit	Scene Incident Full Address	City Name	PSAP Call Date Time	Unit Notified By Dispatch Date Time	Unit En Route Date Time	Unit Arrived On Scene Date Time	Patient Arrived At Destination Date Time	Unit Back In Service Date Time	Unit Cancelled Date Time
5f7b94c435ec4a9a97f60adc2397886e	Ground Transport	3808 Markofer Wy, City of South Lake Tahoe, CA, 96150	City of South Lake Tahoe	01/04/2021 21:02:28	01/04/2021 21:03:49	01/04/2021 21:04:09	01/04/2021 21:08:43	01/04/2021 21:32:57	01/04/2021 21:55:21	
26c26dfeac1e4bb79658b3aac34af15d	Ground Transport	3616 Terry Ln7, City of South Lake Tahoe, CA, 96150	City of South Lake Tahoe	01/05/2021 08:52:48	01/05/2021 08:54:28	01/05/2021 08:55:15	01/05/2021 09:00:25	01/05/2021 09:23:58	01/05/2021 10:47:00	
a73fc503750448df85a9d7b6dbfbbdd07	Ground Transport	Margaret Av F St, City of South Lake Tahoe, CA, 96150	City of South Lake Tahoe	01/05/2021 10:53:26	01/05/2021 10:55:36	01/05/2021 10:56:13	01/05/2021 11:00:25	01/05/2021 11:24:14	01/05/2021 11:36:11	
04e8508e3f594efb994ecb39b0bb208e	Ground Transport	1955 Mewuk Dr, City of South Lake Tahoe, CA, 96150	City of South Lake Tahoe	01/04/2021 12:35:51	01/04/2021 12:36:12	01/04/2021 12:37:57	01/04/2021 12:52:02	01/04/2021 13:17:12	01/04/2021 14:07:00	
e802c7a45e2944ea9db1ffdd73f38648	Ground Transport	3317 Bruce Dr, City of South Lake Tahoe, CA, 96150	City of South Lake Tahoe	01/05/2021 14:18:10	01/05/2021 14:18:35	01/05/2021 14:19:25	01/05/2021 14:25:24	01/05/2021 14:50:34	01/05/2021 15:31:32	
d4f8fad012d249578bdd4182542cdb5d	Ground Transport	1845 10th St, City of South Lake Tahoe, CA, 96150	City of South Lake Tahoe	01/05/2021 23:18:32	01/05/2021 23:19:15	01/05/2021 23:19:55	01/05/2021 23:29:19	01/05/2021 23:49:00	01/06/2021 00:20:17	
4df88926d2554501b556da81a31a99df	Ground Transport	2641 Knox Av, City of South Lake Tahoe, CA, 96150	City of South Lake Tahoe	01/06/2021 08:58:09	01/06/2021 08:58:51	01/06/2021 08:59:50	01/06/2021 09:08:00	01/06/2021 09:35:00	01/06/2021 09:49:37	
e461d428f15e4ed2a62fd2e58bd8ed42	Ground Transport	3604 Terry Ln37, South Lake Tahoe, CA, 96150	South Lake Tahoe	01/06/2021 18:26:23	01/06/2021 18:26:41	01/06/2021 18:27:33	01/06/2021 18:30:10	01/06/2021 19:03:00	01/06/2021 19:20:57	
a460c528a8d848c6a58a36bd34130f02	Ground Transport	1029 Reno Av4, City of South Lake Tahoe, CA, 96150	City of South Lake Tahoe	01/07/2021 06:52:40	01/07/2021 06:53:44	01/07/2021 06:55:38	01/07/2021 07:02:21	01/07/2021 07:15:00	01/07/2021 07:24:00	
e02590aca6504a38ba464a67db59e56f	Ground Transport	1080 Julie Ln112, City of South Lake Tahoe, CA, 96150	City of South Lake Tahoe	12/29/2020 14:43:38	12/29/2020 14:44:29	12/29/2020 14:45:17	12/29/2020 14:49:50	12/29/2020 15:11:12	12/29/2020 15:27:00	
f63f0473ca6f483a83226100170df372	Ground Transport	4123 Pine Boulevard, City of South Lake Tahoe, CA, 96150	City of South Lake Tahoe	12/29/2020 09:00:45	12/29/2020 09:01:51	12/29/2020 09:02:48	12/29/2020 09:08:46	12/29/2020 09:30:36	12/29/2020 09:41:34	
98c399a267a940688ac50812082fac4e	Ground Transport	2229 White Sands Dr, City of South Lake Tahoe, CA, 96150	City of South Lake Tahoe	12/29/2020 17:35:57	12/29/2020 17:36:47	12/29/2020 17:37:24	12/29/2020 17:43:15	12/29/2020 17:55:25	12/29/2020 18:10:00	
944656fbee2a4db9bdf126e42cf3bee7	Ground Transport	2644 Lake Tahoe Bl3, City of South Lake Tahoe, CA, 96150	City of South Lake Tahoe	12/29/2020 11:52:30	12/29/2020 11:53:33	12/29/2020 11:54:10	12/29/2020 12:01:06	12/29/2020 12:15:51	12/29/2020 12:30:06	
7c5fa022506f46c8bae77d09bf362aa2	Ground	3411 Lake Tahoe	City of South	12/28/2020	12/28/2020	12/28/2020	12/28/2020	12/28/2020	12/28/2020	

Report Number	Primary Role Of Unit	Scene Incident Full Address	City Name	PSAP Call Date Time	Unit Notified By Dispatch Date Time	Unit En Route Date Time	Unit Arrived On Scene Date Time	Patient Arrived At Destination Date Time	Unit Back In Service Date Time	Unit Cancelled Date Time
	Transport	Bl, City of South Lake Tahoe, CA, 96150	Lake Tahoe	00:09:18	00:09:52	00:12:16	00:17:23	00:34:43	00:47:17	
20ecbf492d1f480185ef302ffbba0d6dd	Ground Transport	1207 Jobs Peak Dr, S Lake Tahoe, CA, 96150	S Lake Tahoe	12/27/2020 03:51:26	12/27/2020 03:51:53	12/27/2020 03:54:11	12/27/2020 04:02:00	12/27/2020 04:27:00	12/27/2020 04:50:00	
79f5d8d672b648dfb8c448f927fd9e97	Ground Transport	3901 Pioneer Tr212, City of South Lake Tahoe, CA, 96150	City of South Lake Tahoe	12/28/2020 11:17:48	12/28/2020 11:20:05	12/28/2020 11:21:32	12/28/2020 11:24:01	12/28/2020 11:53:00	12/28/2020 13:52:00	
ee26f7245aeb44529979b6cac5d7945d	Ground Transport	1096 Herbert Av1, City of South Lake Tahoe, CA, 96150	City of South Lake Tahoe	12/23/2020 05:50:14	12/23/2020 05:51:51	12/23/2020 05:53:05	12/23/2020 05:57:23	12/23/2020 06:40:00	12/23/2020 07:26:45	
28cff5774fa04f1aa3a01d410f1bbd31	Ground Transport	3860 SADDLE ROAD, South Lake Tahoe, CA, 96150	South Lake Tahoe	12/23/2020 14:40:23	12/23/2020 14:42:05	12/23/2020 14:42:08	12/23/2020 14:45:24	12/23/2020 15:25:00	12/23/2020 15:36:55	
fc99afb7cde3496b87d8ac2874d6789a	Ground Transport	1020 Johnson Boulevard, City of South Lake Tahoe, CA, 96150	City of South Lake Tahoe	12/24/2020 06:03:41	12/24/2020 06:04:30	12/24/2020 06:05:58	12/24/2020 06:11:16	12/24/2020 06:35:14	12/24/2020 07:15:00	
242d64ab027b448194fcc073a3cafe0b	Ground Transport	1101 3rd St211, City of South Lake Tahoe, CA, 96150	City of South Lake Tahoe	12/23/2020 19:13:46	12/23/2020 19:14:30	12/23/2020 19:15:30	12/23/2020 19:18:00	12/23/2020 19:40:00	12/23/2020 20:01:21	
f435d142582749c19632f7896baf82e6	Ground Transport	635 Tahoe Island Dr, S Lake Tahoe, CA, 96150	S Lake Tahoe	12/24/2020 13:46:38	12/24/2020 13:47:51	12/24/2020 13:48:28	12/24/2020 13:57:55	12/24/2020 14:19:25	12/24/2020 14:35:07	
6c36df1b091443ce9f0237ae1863c38b	Ground Transport	2033 C St7, City of South Lake Tahoe, CA, 96150	City of South Lake Tahoe	12/26/2020 19:14:46	12/26/2020 19:15:24	12/26/2020 19:16:18	12/26/2020 19:27:00	12/26/2020 19:45:13	12/26/2020 19:59:32	
2b43f676a8d743f1bf77ad01360cea09	Ground Transport	1447 Herbert Av217, City of South Lake Tahoe, CA, 96150	City of South Lake Tahoe	12/26/2020 04:54:07	12/26/2020 04:54:54	12/26/2020 04:55:57	12/26/2020 04:59:04	12/26/2020 05:32:00	12/26/2020 05:50:48	
d69c5dda9a1f4627b6cd63f27b038edb	Ground Transport	2641 Knox Av, S Lake Tahoe, CA, 96150	S Lake Tahoe	12/26/2020 16:38:15	12/26/2020 16:39:30	12/26/2020 16:40:26	12/26/2020 16:44:22	12/26/2020 17:06:00	12/26/2020 17:31:55	
a00fd0a4efd04dabbc6f2ce419737f8f	Ground Transport	2281 Lake Tahoe Bl5, S Lake Tahoe, CA, 96150	S Lake Tahoe	12/26/2020 03:54:57	12/26/2020 03:55:24	12/26/2020 03:59:03	12/26/2020 04:07:00	12/26/2020 04:28:00	12/26/2020 04:48:11	
37e39d0c337f41c1b299ddfaff955298	Ground Transport	1171 Emerald Bay Rd, South Lake Tahoe, California, 96150	South Lake Tahoe	12/25/2020 21:00:34	12/25/2020 21:01:03	12/25/2020 21:02:17	12/25/2020 21:11:00	12/25/2020 21:32:00	12/25/2020 21:45:00	

Report Number	Primary Role Of Unit	Scene Incident Full Address	City Name	PSAP Call Date Time	Unit Notified By Dispatch Date Time	Unit En Route Date Time	Unit Arrived On Scene Date Time	Patient Arrived At Destination Date Time	Unit Back In Service Date Time	Unit Cancelled Date Time
c25b46d849a84f29a2e7bc3b6d594f28	ALS Ground Transport	2894 Oakland Av, City of South Lake Tahoe, CA, 96150	City of South Lake Tahoe	08/13/2020 14:59:32	08/13/2020 15:00:39	08/13/2020 15:01:38	08/13/2020 15:06:56	08/13/2020 15:30:19	08/13/2020 15:45:12	
b55ac64fe57540298399f1620fa7bc02	ALS Ground Transport	15 US 50, City of South Lake Tahoe, CA, 96150	City of South Lake Tahoe	08/10/2020 14:25:56	08/10/2020 14:27:27	08/10/2020 14:27:30	08/10/2020 14:32:00	08/10/2020 15:09:00	08/10/2020 15:27:00	
86960492cd914a57ae3639d4aa777909	ALS Ground Transport	2092 Marshall Tr, City of South Lake Tahoe, CA, 96150	City of South Lake Tahoe	08/13/2020 18:55:17	08/13/2020 18:56:05	08/13/2020 18:56:54	08/13/2020 19:05:02	08/13/2020 19:25:01	08/13/2020 19:34:03	
fc07ceb6382c4ee2b788be5a9115fcb6	ALS Ground Transport	2401 Lake Tahoe Bl, City of South Lake Tahoe, CA, 96150	City of South Lake Tahoe	08/14/2020 18:04:07	08/14/2020 18:05:04	08/14/2020 18:05:12	08/14/2020 18:11:18	08/14/2020 18:23:59	08/14/2020 18:48:54	
f166ee3cf6be4431b1f0cb344ffa1161	ALS Ground Transport	1624 Glenwood Wy, City of South Lake Tahoe, CA, 96150	City of South Lake Tahoe	08/16/2020 08:13:17	08/16/2020 08:15:05	08/16/2020 08:16:11	08/16/2020 08:20:00	08/16/2020 08:46:00	08/16/2020 10:30:00	
454b943ff2ab47a598fc8bd1dcf7891f	ALS Ground Transport	1466 Bonita Rd, City of South Lake Tahoe, CA, 96150	City of South Lake Tahoe	08/15/2020 20:27:17	08/15/2020 20:28:10	08/15/2020 20:29:12	08/15/2020 20:31:51	08/15/2020 21:10:00	08/15/2020 21:26:42	
55dd9f5065934cb090dc4634f3c1e376	ALS Ground Transport	1030 Midway Rd, City of South Lake Tahoe, CA, 96150	City of South Lake Tahoe	08/15/2020 12:10:29	08/15/2020 12:11:34	08/15/2020 12:12:39	08/15/2020 12:16:31	08/15/2020 12:43:00	08/15/2020 12:59:00	
8530ab4730cf4dae9c85b7c2cca8ff56	ALS Ground Transport	1040 Emerald Bay Rd, S Lake Tahoe, CA, 96150	S Lake Tahoe	08/15/2020 18:05:35	08/15/2020 18:06:26	08/15/2020 18:06:58	08/15/2020 18:09:36	08/15/2020 18:33:00	08/15/2020 18:46:06	
98695c3415d34aaf9a3e0ec1796cf826	ALS Ground Transport	1051 Al Tahoe Boulevard, City of South Lake Tahoe, CA, 96150	City of South Lake Tahoe	08/18/2020 23:44:31	08/18/2020 23:45:14	08/18/2020 23:46:32	08/18/2020 23:55:00	08/19/2020 00:19:00	08/19/2020 00:37:56	
893a2023edfb4ce3a63efc7deb22cd55	ALS Ground Transport	881 Modesto Av3, City of South Lake Tahoe, CA, 96150	City of South Lake Tahoe	08/19/2020 17:05:52	08/19/2020 17:06:29	08/19/2020 17:06:57	08/19/2020 17:12:52	08/19/2020 17:34:16	08/19/2020 17:49:33	
d362e0ed4d89447d84d844e5c2ca9e77	ALS Ground Transport	1801 Lake Tahoe BIC2, City of South Lake Tahoe, CA, 96150	City of South Lake Tahoe	08/18/2020 18:33:13	08/18/2020 18:34:04	08/18/2020 18:34:53	08/18/2020 18:37:37	08/18/2020 18:54:00	08/18/2020 19:08:00	
1f13afd3be6347fc98b8d0e698e54f8c	ALS Ground Transport	2949 Pinewood Dr, City of South Lake Tahoe, CA, 96150	City of South Lake Tahoe	08/18/2020 11:41:54	08/18/2020 11:42:27	08/18/2020 11:43:46	08/18/2020 11:51:00	08/18/2020 12:12:00	08/18/2020 12:27:30	
b0e93fc27bc94841b942d1b9d8bf1ea6	ALS Ground Transport	1020 Johnson Boulevard, City of South Lake Tahoe, CA, 96150	City of South Lake Tahoe	08/18/2020 14:28:12	08/18/2020 14:29:00	08/18/2020 14:29:35	08/18/2020 14:34:05	08/18/2020 14:55:00	08/18/2020 15:06:00	

Report Number	Primary Role Of Unit	Scene Incident Full Address	City Name	PSAP Call Date Time	Unit Notified By Dispatch Date Time	Unit En Route Date Time	Unit Arrived On Scene Date Time	Patient Arrived At Destination Date Time	Unit Back In Service Date Time	Unit Cancelled Date Time
CA, 96150										
35676d3547ab44c8a8389591edcb975a	ALS Ground Transport	1201 Al Tahoe Boulevard, City of South Lake Tahoe, CA, 96150	City of South Lake Tahoe	08/16/2020 13:50:56	08/16/2020 13:51:56	08/16/2020 13:52:00	08/16/2020 13:54:00	08/16/2020 14:17:00	08/16/2020 14:36:38	
c23d7a54b7704bff80656c3bb71d0378	ALS Ground Transport	4126 Pine Boulevard, City of South Lake Tahoe, CA, 96150	City of South Lake Tahoe	08/16/2020 19:03:58	08/16/2020 19:04:38	08/16/2020 19:05:51	08/16/2020 19:10:44	08/16/2020 19:38:00	08/16/2020 19:49:53	
805c83d001a940409590bd33cb7694d2	ALS Ground Transport	4083 Cedar Av132, S Lake Tahoe, CA, 96150	S Lake Tahoe	08/17/2020 06:31:42	08/17/2020 06:32:50	08/17/2020 06:34:42	08/17/2020 06:39:35	08/17/2020 07:18:00	08/17/2020 07:39:04	
ede31688cc4f4ec4a8987e1cb449df05	ALS Ground Transport	1087 Herbert Av, City of South Lake Tahoe, CA, 96150	City of South Lake Tahoe	08/17/2020 00:24:49	08/17/2020 00:25:36	08/17/2020 00:27:10	08/17/2020 00:31:11	08/17/2020 01:12:00	08/17/2020 01:32:34	
67be908c2b8d489db5ebc3069f0164ce	ALS Ground Transport	2601 Sussex Av7, S Lake Tahoe, CA, 96150	S Lake Tahoe	08/17/2020 12:29:21	08/17/2020 12:29:52	08/17/2020 12:30:46	08/17/2020 12:37:00	08/17/2020 12:52:00	08/17/2020 13:05:00	
bdfc0cde65474f82b5a7c186ea2fc578	ALS Ground Transport	2310 Rimrock Tr, City of South Lake Tahoe, CA, 96150	City of South Lake Tahoe	08/17/2020 21:43:04	08/17/2020 21:44:42	08/17/2020 21:47:30	08/17/2020 21:49:49	08/17/2020 22:13:00	08/17/2020 22:22:42	
51e9afaf449e463e9d811f05d30fee6e	ALS Ground Transport	1003 Ski Run Blvd, City of South Lake Tahoe, CA, 96150	City of South Lake Tahoe	08/12/2020 00:28:37	08/12/2020 00:31:20	08/12/2020 00:33:39	08/12/2020 00:36:46	08/12/2020 00:50:00	08/12/2020 01:00:00	
681a367833334442844cbb071274ab0e	ALS Ground Transport	586 Glorene Av, City of South Lake Tahoe, CA, 96150	City of South Lake Tahoe	08/13/2020 05:51:47	08/13/2020 05:53:22	08/13/2020 05:55:01	08/13/2020 05:58:16	08/13/2020 06:16:00	08/13/2020 06:31:14	
a75f908b4006439ab8a485ff4e7a17a5	ALS Ground Transport	1514 Plateau Cr, City of South Lake Tahoe, CA, 96150	City of South Lake Tahoe	08/11/2020 15:52:40	08/11/2020 15:55:51	08/11/2020 15:56:01	08/11/2020 16:01:00	08/11/2020 16:35:00	08/11/2020 16:42:00	
a27e9b3bf2554dbf809d0c2d2c14f5c5	ALS Ground Transport	1974 D St16, City of South Lake Tahoe, CA, 96150	City of South Lake Tahoe	08/11/2020 18:17:49	08/11/2020 18:19:10	08/11/2020 18:30:00	08/11/2020 18:42:00	08/11/2020 18:58:00	08/11/2020 19:15:45	
6c86871b064145789b504e0b5b4b1542	ALS Ground Transport	4041 Lakeshore Boulevard, City of South Lake Tahoe, CA, 96150	City of South Lake Tahoe	08/10/2020 00:25:40	08/10/2020 00:28:06	08/10/2020 00:30:19	08/10/2020 00:34:45	08/10/2020 00:55:20	08/10/2020 01:08:00	
59f1fd81c47544ca98f28045868079c6	ALS Ground Transport	1068 Cellador RdA, S Lake Tahoe, CA, 96150	S Lake Tahoe	08/09/2020 12:58:39	08/09/2020 12:59:34	08/09/2020 13:02:01	08/09/2020 13:05:37	08/09/2020 13:42:00	08/09/2020 14:00:06	
1809f4d3f4aa4fa1947ab35d10adf76a	ALS Ground Transport	1360 Ski Run Blvd, City of South Lake Tahoe, CA, 96150	City of South Lake Tahoe	08/08/2020 19:22:03	08/08/2020 19:22:48	08/08/2020 19:23:42	08/08/2020 19:26:00	08/08/2020 19:49:15	08/08/2020 20:02:54	

Report Number	Primary Role Of Unit	Scene Incident Full Address	City Name	PSAP Call Date Time	Unit Notified By Dispatch Date Time	Unit En Route Date Time	Unit Arrived On Scene Date Time	Patient Arrived At Destination Date Time	Unit Back In Service Date Time	Unit Cancelled Date Time
d879eef858c545c4ad78ec78901d2647	ALS Ground Transport	941 Sunset Dr, City of South Lake Tahoe, CA, 96150	City of South Lake Tahoe	08/09/2020 21:23:05	08/09/2020 21:23:51	08/09/2020 21:25:26	08/09/2020 21:29:05	08/09/2020 21:50:00	08/09/2020 22:05:00	
fa0cf9fff73b4f25909f075b2b4af81b	ALS Ground Transport	2214 Venice Dr, City of South Lake Tahoe, CA, 96150	City of South Lake Tahoe	08/04/2020 23:27:56	08/04/2020 23:28:35	08/04/2020 23:30:42	08/04/2020 23:33:44	08/05/2020 00:03:00	08/05/2020 00:24:00	
338c2634672c47709370a53fd6a71162	ALS Ground Transport	3411 Lake Tahoe Bl, City of South Lake Tahoe, CA, 96150	City of South Lake Tahoe	08/06/2020 16:19:10	08/06/2020 16:19:49	08/06/2020 16:21:13	08/06/2020 16:24:33	08/06/2020 16:54:00	08/06/2020 17:07:00	
2da32c78bc84428cbec0a39f631ee8d9	ALS Ground Transport	3923 Pioneer Tr, S Lake Tahoe, CA, 96150	S Lake Tahoe	08/05/2020 21:35:47	08/05/2020 21:36:45	08/05/2020 21:37:34	08/05/2020 21:40:24	08/05/2020 21:58:00	08/05/2020 23:08:16	
7708d7584deb4386aa537ef81571872b	ALS Ground Transport	1360 Johnson Boulevard, City of South Lake Tahoe, CA, 96150	City of South Lake Tahoe	08/06/2020 07:48:57	08/06/2020 07:50:17	08/06/2020 07:51:52	08/06/2020 07:53:46	08/06/2020 08:27:00	08/06/2020 08:41:06	
65afd1d3e78445499451474671e18be5	ALS Ground Transport	3901 Pioneer Tr, City of South Lake Tahoe, CA, 96150	City of South Lake Tahoe	08/07/2020 03:40:57	08/07/2020 03:41:44	08/07/2020 03:43:48	08/07/2020 03:46:54	08/07/2020 04:08:00	08/07/2020 04:18:22	
eb066a1b3f94424791ef536ebb8d0ff5	ALS Ground Transport	3521 Pioneer Tr21, City of South Lake Tahoe, CA, 96150	City of South Lake Tahoe	08/07/2020 17:08:06	08/07/2020 17:09:27	08/07/2020 17:09:42	08/07/2020 17:12:10	08/07/2020 17:42:01	08/07/2020 17:57:00	
5ca9f4e7c4f74ea0b7201e5b618c1522	ALS Ground Transport	1094 Bijou St2, City of South Lake Tahoe, CA, 96150	City of South Lake Tahoe	07/28/2020 06:50:24	07/28/2020 06:51:19	07/28/2020 06:53:07	07/28/2020 06:58:55	07/28/2020 07:15:08	07/28/2020 07:28:11	
4a5fcb518a4210877be08368364881	ALS Ground Transport	901 Ski Run Blvd, City of South Lake Tahoe, CA, 96150	City of South Lake Tahoe	07/28/2020 01:49:56	07/28/2020 01:51:19	07/28/2020 01:51:58	07/28/2020 01:58:00	07/28/2020 02:26:00	07/28/2020 02:42:00	
09cd984c0228491faad9c5a13923816e	ALS Ground Transport	1337 Susie Lake Rd, City of South Lake Tahoe, CA, 96150	City of South Lake Tahoe	07/26/2020 21:20:33	07/26/2020 21:34:00	07/26/2020 21:35:00	07/26/2020 21:37:00	07/26/2020 22:07:00	07/26/2020 22:22:00	
01abf28dd07f4d7b89a543e6576c890a	ALS Ground Transport	Corral Trail , City of South Lake Tahoe, CA, 96150	City of South Lake Tahoe	07/27/2020 17:37:30	07/27/2020 17:39:40	07/27/2020 17:40:05	07/27/2020 18:00:00	07/27/2020 18:40:54	07/27/2020 18:55:11	
8c69151302814020a81340c51b17b848	ALS Ground Transport	3601 Lake Tahoe Bl1208, City of South Lake Tahoe, CA, 96150	City of South Lake Tahoe	07/27/2020 20:25:11	07/27/2020 20:27:22	07/27/2020 20:28:15	07/27/2020 20:31:41	07/27/2020 20:42:41	07/27/2020 20:52:43	

Report Criteria

Agency Name: Is In Cal Tahoe JPA, Lake Valley Fire Protection District

Incident Date: Is Between 03/01/2020 and 04/30/2021

Response Type of Service Requested (Eresponse.05): Is Equal To 911 Response (Scene)

Primary Role of Unit: Is In ALS Ground Transport, BLS Ground Transport, Critical Care Ground Transport, Ground Transport

*** Top 1000 displayed of 3197**