

EMERGENCY MEDICAL SERVICES AUTHORITY

11120 INTERNATIONAL DR., SUITE 200
RANCHO CORDOVA, CA 95670
(916) 322-4336 FAX (916) 324-2875



January 7, 2025

Tammi McConnell, EMS Director
Orange County Emergency Medical Services Agency
405 West Fifth St., Suite 301A
Santa Ana, CA 92701

Dear Tammi McConnell,

This letter is in response to Orange County Emergency Medical Service (EMS) Agency's 2019, 2020-2023, and 2024 EMS, Trauma, St-Elevation Myocardial Infarction (STEMI), Stroke, and Quality Improvement (QI) plan submissions to Emergency Medical Service Authority (EMSA).

EMSA has reviewed the EMS plan based on compliance with statutes, regulations, and case law. It has been determined that the plan meets all EMS system components identified in Health and Safety Code (HSC) § 1797.103 and is approved for implementation pursuant to HSC § 1797.105(b). Based on the transportation documentation provided, please find the enclosed EMS area/subarea status, compiled by EMSA.

EMSA has also reviewed the Trauma, STEMI, Stroke, and QI plans based on compliance with Chapters 7, 7.1, 7.2, and 12 of the California Code of Regulations, Title 22, Division 9, and has been approved for implementation.

Per HSC § 1797.254, local EMS agencies must annually submit EMS plans to EMSA. Orange County EMS Agency will only be considered current if an EMS plan is submitted each year.

Your 2025 EMS plan will be due on or before January 7, 2026. Concurrently with the EMS plan, please submit an annual Trauma, STEMI, Stroke, and QI plan.

If you have any questions regarding the EMS plan review, please contact Roxanna Delao, EMS Plans Coordinator, at (916) 903-3260 or roxanna.delao@emsa.ca.gov.

Sincerely,

Tom McGinnis

Tom McGinnis, MHA, EMT-P
Chief, EMS Quality and Planning Division

Enclosure:
AW: rd

County of Orange
Health Care Agency
EMERGENCY MEDICAL SERVICES
405 W. Fifth Street, Suite 301A
Santa Ana, CA 92701



2014 Emergency Medical Services Plan

2024 Annual Updates

Reviewed and updated 2024

*Contains Provider Data for CY 2024 Financial
Data for FY 2022/23*

TABLE OF CONTENTS

Section 1	Executive Summary	ii
	Table 1 Summary of System Status	1
Section 2	Updated System Assessment Forms	
	Standard 1.24 ALS Systems	11
	Standard 2.01 Assessment of Needs	13
	Standard 4.21 Compliance	14
	Standard 6.05 Data Management System	15
Section 3	System Resources and Operations	
	Table 2 System Organization and Management	17
	Table 3 Staffing/Training	22
	Table 4 Communications	23
	Table 5 Response/Transportation	24
	Table 6 Facilities/Critical Care	25
	Table 7 Disaster Medical	26
	Table 8 Response/Transportation/Providers	28
	Table 9 Facilities	64
	Table 10 Approved Training Programs	89
	Table 11 Dispatch Agency	98
Section 4	Ambulance Zone Summary Forms	105
Section 5	Trauma Plan	126
Section 6	Quality Improvement Plan	132
Section 7	STEMI Plan	135
Section 8	Stroke Plan	138

**2014 ORANGE COUNTY EMERGENCY MEDICAL SERVICES PLAN
ANNUAL UPDATE
August 2020-2023**

EXECUTIVE SUMMARY

California Health and Safety Code Section 1797.254, requires the Local Emergency Medical Services (EMS) Agency to submit an Emergency Medical Services Plan to the State EMS Authority (EMSA) and provide annual updates. The EMS Plan is a framework for the planning, implementation and evaluation of EMS in Orange County and addresses the local status of eight minimum standards, subsets and recommended goals of the EMS Authority, as well as anticipated future needs.

Orange County & EMS System Demographics

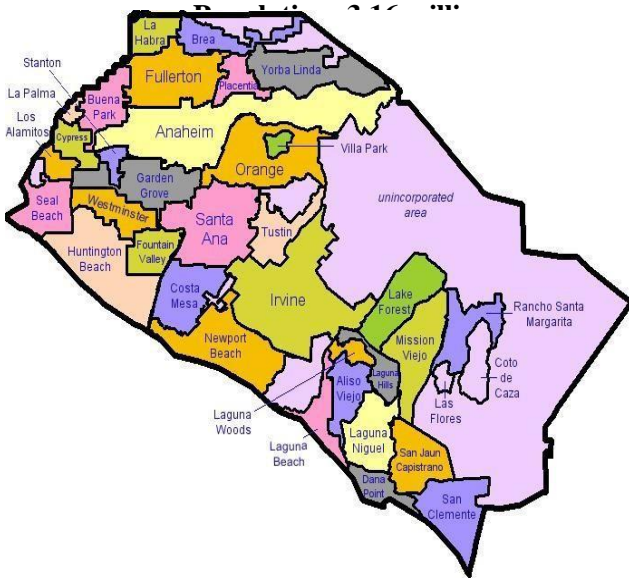

- 12 fire departments; 26 law agencies
- 1 Joint Forces Base
- 6 Medical Dispatch Centers
- 20 Ambulance Companies; >404 Ambulances
- 20 9-1-1 BLS Ambulance Zones
- >5,100 EMTs; 1,365 Paramedics
- 196 Mobile Intensive Care Nurses
- 24 emergency receiving centers
 - 4 Trauma Centers
 - 13 cardiovascular receiving centers
 - 9 stroke-neurology receiving centers
 - 2 comprehensive children’s emergency
 - 7 base hospitals
 - 2 burn centers
 - 13 labor & delivery
- 15 EMT Training Programs
- 3 Paramedic Training Programs

ORANGE COUNTY 9-1-1 EMERGENCY RESPONSES FY										
2023-24	2022-23	2021-22	2020-21	2019-20	2018-19	2017-18	2016-17	2015-16	2014-15	2013-14
312,128	301,153	279,301	241,980	242,201	234,589	234,459	204,683	193,538	183,794	170,804

This annual update to the 2014 Orange County Emergency Medical Services (OCEMS) plan approved by the California EMSA in July 2014 provides the required information on the status of our system and progress toward meeting objective goals and includes updates for 2024.

OCEMS continues our mission to plan, coordinate and oversee the highest quality prehospital and emergency medical care in response to individual needs and community crisis. Mutual cooperation, patient advocacy, advanced medical technology, electronic documentation and evidence-based data are major strengths. Despite financial challenges affecting all stakeholders, the county of Orange and system participants remain committed to the vision and adherence to the EMS plan standards. The policies referenced within the plan are available on the [OCEMS website](#).

Tammi McConnell RN
 Tammi McConnell, RN, MSN
 Orange County EMS Director

August 26, 2024

Date

Table 1: Summary of System Status

A. SYSTEM ORGANIZATION AND MANAGEMENT

		Does not currently meet standard	Meets minimum standard	Meets recommended guidelines	Short-range plan	Long-range plan
Agency Administration:						
1.01	LEMSA Structure		X			
1.02	LEMSA Mission		X			
1.03	Public Input		X			
1.04	Medical Director		X	X		
Planning Activities:						
1.05	System Plan		X			
1.06	Annual Plan Update		X			
1.07	Trauma Planning*		X	X		
1.08	ALS Planning*		X			
1.09	Inventory of Resources		X			
1.10	Special Populations		X	X		
1.11	System Participants		X	X		
Regulatory Activities:						
1.12	Review & Monitoring		X			
1.13	Coordination		X			
1.14	Policy & Procedures Manual		X			
1.15	Compliance w/Policies		X			
System Finances:						
1.16	Funding Mechanism		X			

Table 1: Summary of System Status

A. SYSTEM ORGANIZATION AND MANAGEMENT (continued)

	Does not currently meet standard	Meets minimum standard	Meets recommended guidelines	Short-range plan	Long-range plan
Medical Direction:					
1.17 Medical Direction*		X			
1.18 QA/QI		X	X		
1.19 Policies, Procedures, Protocols		X	X		
1.20 DNR Policy		X			
1.21 Determination of Death		X			
1.22 Reporting of Abuse		X			
1.23 Interfacility Transfer		X	X		
Enhanced Level: Advanced Life Support					
1.24 ALS Systems		X	X		In Progress Historical Information of ALS Services Included for EMSA review & approval
1.25 On-Line Medical Direction		X	X		
Enhanced Level: Trauma Care System:					
1.26 Trauma System Plan		X			
Enhanced Level: Pediatric Emergency Medical and Critical Care System:					
1.27 Pediatric System Plan	X		X		
Enhanced Level: Exclusive Operating Areas:					
1.28 EOA Plan		X	X		

Table 1: Summary of System Status
B. STAFFING/TRAINING

	Does not currently meet standard	Meets minimum standard	Meets recommended guidelines	Short-range plan	Long-range plan
Local EMS Agency:					
2.01 Assessment of Needs		X			
2.02 Approval of Training		X			
2.03 Personnel		X			
Dispatchers:					
2.04 Dispatch Training		X	X		
First Responders (non-transporting):					
2.05 First Responder Training		X	X		
2.06 Response		X			
2.07 Medical Control		X			
Transporting Personnel:					
2.08 EMT-I Training		X	X		
Hospital:					
2.09 CPR Training		X			
2.10 Advanced Life Support		X	X		
Enhanced Level: Advanced Life Support:					
2.11 Accreditation Process		X			
2.12 Early Defibrillation		X			
2.13 Base Hospital Personnel		X			

Table 1: Summary of System Status

C. COMMUNICATIONS

	Does not currently meet standard	Meets minimum standard	Meets recommended guidelines	Short-range plan	Long-range plan
Communications Equipment:					
3.01 Communication Plan*		X	X		
3.02 Radios		X	X		
3.03 Interfacility Transfer*		X			
3.04 Dispatch Center		X			
3.05 Hospitals		X	X		
3.06 MCI/Disasters		X			
Public Access:					
3.07 9-1-1 Planning/ Coordination		X	X		
3.08 9-1-1 Public Education		X			
Resource Management:					
3.09 Dispatch Triage		X	X		
3.10 Integrated Dispatch		X	X		

Table 1: Summary of System Status
D. RESPONSE/TRANSPORTATION

	Does not currently meet standard	Meets minimum standard	Meets recommended guidelines	Short-range plan	Long-range plan
Universal Level:					
4.01 Service Area Boundaries*		X	X		
4.02 Monitoring		X	X		
4.03 Classifying Medical Requests		X			
4.04 Prescheduled Responses		X			
4.05 Response Time Standards*		X	X		
4.06 Staffing		X			
4.07 First Responder Agencies		X			
4.08 Medical & Rescue Aircraft*		X			
4.09 Air Dispatch Center		X			
4.10 Aircraft Availability*		X			
4.11 Specialty Vehicles*		X	X		
4.12 Disaster Response		X			
4.13 Intercounty Response*		X	X		
4.14 Incident Command System		X			
4.15 MCI Plans		X			
Enhanced Level: Advanced Life Support:					
4.16 ALS Staffing		X	X		
4.17 ALS Equipment		X			
Enhanced Level: Ambulance Regulation:					
4.18 Compliance		X	X		
Enhanced Level: Exclusive Operating Permits:					
4.19 Transportation Plan		X			
4.20 "Grandfathering"		X			
4.21 Compliance		X			In Progress Does to EMSA & Awaiting Response
4.22 Evaluation		X			

Table 1: Summary of System Status

E. FACILITIES/CRITICAL CARE

	Does not currently meet standard	Meets minimum standard	Meets recommended guidelines	Short-range plan	Long-range plan
Universal Level:					
5.01 Assessment of Capabilities		X	X		
5.02 Triage & Transfer Protocols*		X			
5.03 Transfer Guidelines*		X			
5.04 Specialty Care Facilities*		X			
5.05 Mass Casualty Management		X	X		
5.06 Hospital Evacuation*		X			
Enhanced Level: Advanced Life Support:					
5.07 Base Hospital Designation*		X			
Enhanced Level: Trauma Care System:					
5.08 Trauma System Design		X			
5.09 Public Input		X			
Enhanced Level: Pediatric Emergency Medical and Critical Care System:					
5.10 Pediatric System Design		X			
5.11 Emergency Departments		X	X		
5.12 Public Input		X			
Enhanced Level: Other Specialty Care Systems:					
5.13 Specialty System Design		X			
5.14 Public Input		X			

Table 1: Summary of System Status
F. DATA COLLECTION/SYSTEM EVALUATION

	Does not currently meet standard	Meets minimum standard	Meets recommended guidelines	Short-range plan	Long-range plan
Universal Level:					
6.01 QA/QI Program		X	X		
6.02 Prehospital Records		X			
6.03 Prehospital Care Audits		X	X		
6.04 Medical Dispatch		X			
6.05 Data Management -System*		X	X		In Progress
6.06 System Design Evaluation		X			
6.07 Provider Participation		X			
6.08 Reporting		X			
Enhanced Level: Advanced Life Support:					
6.09 ALS Audit		X	X		
Enhanced Level: Trauma Care System:					
6.10 Trauma System Evaluation		X			
6.11 Trauma Center Data		X	X		

Table 1: Summary of System Status

G. PUBLIC INFORMATION AND EDUCATION

	Does not currently meet standard	Meets minimum standard	Meets recommended guidelines	Short-range plan	Long-range plan
Universal Level:					
7.01 Public Information Materials		X	X		
7.02 Injury Control		X	X		
7.03 Disaster Preparedness		X	X		
7.04 First Aid & CPR Training		X	X		

Table 1: Summary of System Status
H. DISASTER MEDICAL RESPONSE

	Does not currently meet standard	Meets minimum standard	Meets recommended guidelines	Short-range plan	Long-range plan
Universal Level:					
8.01 Disaster Medical Planning*		X			
8.02 Response Plans		X	X		
8.03 HazMat Training		X			
8.04 Incident Command System		X	X		
8.05 Distribution of Casualties*		X	X		
8.06 Needs Assessment		X	X		
8.07 Disaster Communications*		X			
8.08 Inventory of Resources		X	X		
8.09 DMAT Teams		X	X		
8.10 Mutual Aid Agreements*		X			
8.11 CCP Designation*		X			
8.12 Establishment of CCPs		X			
8.13 Disaster Medical Training		X	X		
8.14 Hospital Plans		X	X		
8.15 Interhospital Communications		X			
8.16 Prehospital Agency Plans		X	X		
Enhanced Level: Advanced Life Support:					
8.17 ALS Policies		X			
Enhanced Level: Specialty Care Systems:					
8.18 Specialty Center Roles		X			
Enhanced Level: Exclusive Operating Areas/Ambulance Regulations:					
8.19 Waiving Exclusivity		X			

Section 2

Updated System Assessment Forms

UPDATED SYSTEM ASSESSMENT FORMS

System Organization and Management

1.24 ALS SYSTEMS

MINIMUM STANDARDS:

Advanced life support services shall be provided only as an approved part of a local EMS system and all ALS providers shall have written agreements with the local EMS agency.

RECOMMENDED GUIDELINES:

Each local EMS agency, based on state approval, should, when appropriate, develop exclusive operating areas for ALS providers.

CURRENT STATUS: Per EMSA, does not meet minimum standard.

NEED(S):

All ALS providers adhere to OCEMS medical control policies and procedures. There is a need to clarify the need to establish ALS agreements for provider agencies that performed ALS prior to the enactment of the EMS Act.

OBJECTIVE:

1.24.1 Propose written agreements with transport providers, public and private to promote compliance to system standards, medical control directives and EOA procedures.

August 2015 Update: IN PROGRESS: The authority to propose written agreements resides within Health & Safety Code, Title XXII and local Ambulance Ordinance No. 3517 & OCEMS Policy & Procedures. The ability to initiate written agreements is dependent upon Board action of proposed Ordinance amendments. OCEMS continues to work with HCA Administration to re-agenize Ordinance revision.

October 2018 Update: IN PROGRESS: The authority to propose written agreements resides within Health & Safety Code, Title XXII and local Ambulance Ordinance No. 3517 & OCEMS Policy & Procedures. The ability to initiate written agreements is dependent upon Board action of proposed Ordinance amendments. OCEMS continues to work with HCA Administration to re-agenize Ordinance revision. A law enforcement agency was approved as an OCEMS ALS Provider and completed an Agreement to Provide Services as an ALS provider (see Table 8: OCSD).

October 2019 Update: COMPLETED: The Orange County ambulance ordinance has been amended but has not received final endorsement by the Board of Supervisors. ALS agreements are unnecessary as all non-county ALS providers (Cities) employed mobile intensive care paramedics under the “Wedsworth-Townsend Act.” Further, the local EMS plan (after 1980) acknowledged that all paramedic services were provided by public agencies.

August 2023 Update: IN PROGRESS: On 2/2/23, provided additional historical documentation of public ALS providers in service prior to 1980 (1978 EMS Plan). Awaiting EMSA response.

August 2024 Update: IN PROGRESS: Historical documentation of public ALS providers in service prior to 1980 on next page for EMSA review & approval for exemption of written agreements.

TIME FRAME FOR MEETING OBJECTIVE:

- Short-Range Plan (one year or less)
- Long-Range Plan (more than one year)

Orange County ALS Service History

City	City Incorporated	Current ALS Provider	ALS Service Started	Evidence: 1978 EMS Plan
Anaheim	12/6/1876	Anaheim Fire & Rescue	1976	X
Brea	2/23/1917	Brea Fire Dept.	1978	X
Buena Park	1/27/1953	OCFA	1978	X
Costa Mesa	6/29/1953	Costa Mesa Fire	1975	X
Cypress	7/24/1956	OCFA	1973*	X
Fountain Valley	6/13/1957	Fountain Valley Fire	1975	X
Fullerton	2/15/1904	Fullerton Fire	1974	X
Garden Grove	6/18/1956	OCFA	1974	X
Huntington Beach/ Sunset Beach	2/17/1909	Huntington Beach Fire	1974	X
Irvine	12/28/1971	OCFA	1977*	X
Laguna Beach	6/29/1927	Laguna Beach Fire	1977*	X
La Habra	1/20/1925	LA County Fire	1973	X
La Palma	10/26/1955	OCFA	1973*	X
Los Alamitos	3/1/1960	OCFA	1975*	X
Newport Beach / Corona Del Mar	9/1/1906	Newport Beach Fire	1975	X
Orange	6/6/1988	Orange Fire	1974	X
Placentia	12/21/1926	Lynch	1975*	X
San Clemente	2/28/1928	OCFA	1976*	X
San Juan Capistrano	4/19/1961	OCFA	1976*	X
Santa Ana	6/1/1886	OCFA	1974	X
Seal Beach / Bolsa Chica	N/A	OCFA	1978	X
Stanton, Midway City	N/A	OCFA	1977	X
Tustin / Cowan Heights / Lemon Heights	N/A	OCFA	1975*	X
Villa Park , Orange / Olive, Orange Park, Silverado Canyon	1/11/1962	OCFA	1976*	X
Westminster	3/27/1957	OCFA	1976	X
Yorba Linda, Chino Hills State Park	11/2/1967	OCFA	1975*	X
Laguna Hills	3/5/1991	OCFA	1973	X
Rancho Santa Margarita, Trabuco, O'Neill Park, Las Flores, Coto De Caza	N/A	OCFA	1976*	X
Laguna Niguel + Unincorporated	N/A	OCFA	1973*	X (MSA)
Aliso Viejo, Woods, Aliso Canyon	N/A	OCFA	1973*	X (MSA)
Laguna Woods	3/2/1999	OCFA	1973*	X (MSA)
Mission Viejo, Ladera Ranch	3/31/1988	OCFA	1976*	X
Dana Point	1/1/1989	OCFA	1977*	X
Lake Forest, Foothill Ranch	12/20/1991	OCFA	after 1980	X (MSA)
*OCFD: Orange County Fire Department (up until 1994) OCFA: Orange County Fire Authority (JPA) (1994 to present)				

UPDATED SYSTEM ASSESSMENT FORMS

Staffing/Training

2.01 ASSESSMENT OF NEEDS

MINIMUM STANDARDS:

The local EMS agency shall routinely assess personnel and training needs.

RECOMMENDED GUIDELINES: None.

CURRENT STATUS: Meets minimum standard.

NEED(S):

Standard is met. Objectives developed to enhance provider-level educational programs.

OBJECTIVE:

2.01.1 : Development of educational programs that include patient outcome data will strengthen the overall curriculum for all EMS providers. The integration of hospital patient outcome data into OC-MEDS will provide the final variable for determining ongoing curriculum needs.

August 2015 Update: **IN PROGRESS:** Completed two educational presentations at "No Fear" conferences which discussed outcome data. Continuing to test Patient Registry in the Alternate Destination project and preparing to implement Base Hospital test Patient Registry data entry.

August 2016 Update: **IN PROGRESS:** While the use of the OC-MEDS Patient Registry is proving the value of outcome information for determining the efficacy of prehospital patient care, OCEMS is committed to the development of Health Information Exchange (HIE) networks to obtain and share relevant patient care information more efficiently. OCEMS has partnered with our regional Health Information Organization (HIO) to facilitate the bi-directional data exchange which will result in the routine availability of patient outcome data.

August 2017 Update: **IN PROGRESS:** While significant progress has been made with the development of bi-directional Health Information Exchange (HIE) between EMS providers & receiving hospitals (including receipt of outcome data), more EMS providers need to be added to the HIE & much work needs to be done to improve outcome data quality. OCEMS is working with our Regional HIE (OCPRHIO) & our software vendor to onboard additional EMS providers and implement technical improvements to ensure for the availability of current & relevant patient outcome data.

October 2018 Update: **IN PROGRESS:** OCEMS is continuing to work with system stakeholders to implement bi-directional Health Information Exchange (HIE) throughout the county & has provided several educational opportunities during the year to inform system stakeholders about the HIE project.

October 2019 Update: **IN PROGRESS:** No change

October 2020 Update: Submitted proposal utilizing Epidemiology & Laboratory Capacity (ELC) funding for an EMS Bi-Directional Data Exchange Project to create technical linkages between EMS providers & designated emergency receiving centers (ERCs). OCPRHIO no longer involved.

November 2021 Update: Implemented Bi-Directional Data Exchange Project to enable more real time hospital data. ADT Software/EMS Health Information Hub will establish direct bi-directional data exchange between EMS providers & each designated emergency receiving center (ERC).

August 2022 Update: Enhancements to existing EMS data system modules (Health Information Hub) & EMS reporting & analytics software to allow aggregated patient outcome dashboards completed. Continue to engage with ERCs to coordinate agreements, security assessments, VPN connections & configuration/testing.

August 2023 Update: Initial beta testing completed with one provider and one ERC & starting to expand to others. All ERCs onboard with varying levels of progress.

August 2024 Update: **COMPLETED** Bi-Directional Data Exchange project successfully implemented with 21 out of 24 local ERCs participating and submitting outcome data in near real time. More information about the project can be found on the OCEMS website at: <https://www.ocaliforniahealthinfo.com/ems/OC-MEDS/HHH>

TIME FRAME FOR MEETING OBJECTIVE:

- Short-Range Plan (one year or less)
- Long-Range Plan (more than one year)

UPDATED SYSTEM ASSESSMENT FORMS

Response/Transportation

4.21 EOA COMPLIANCE

MINIMUM STANDARDS:

The local EMS agency shall have a mechanism to ensure that EMS transportation and/or advanced life support agencies to whom exclusive operating permits have been granted, pursuant to Section 1797.224, H&SC, comply with applicable policies and procedures regarding system operations and patient care.

RECOMMENDED GUIDELINES: None.

CURRENT STATUS: Meets minimum standard.

NEED(S):

Written agreements with all EMS system providers, public and private, are needed to optimize coordination of transported medical patients and standardize performance criteria systemwide.

OBJECTIVE:

4.21.1 : By year end 2015, propose written agreements with transport providers, public and private to promote compliance to system standards, medical control directives and EOA procedures.

August 2015 Update: IN PROGRESS: The authority to propose written agreements resides within Health & Safety Code, Title XXII and local Ambulance Ordinance No. 3517 & OCEMS Policy & Procedures. Ability to initiate written agreements dependent upon Board action of proposed Ordinance amendments. Continuing to work with HCA Administration to re-agenize Ordinance revision.

September 2016 Update: IN PROGRESS: The authority to propose written agreements resides within Health & Safety Code, Title XXII and local Ambulance Ordinance No. 3517 & OCEMS Policy & Procedures. Ability to initiate written agreements is dependent upon Board action of proposed Ordinance amendments. Continuing to work with HCA Administration to re-agenize Ordinance revision. A law enforcement agency was approved as an OCEMS ALS Provider and completed an Agreement to Provide Services as an ALS provider (see Table 8: OCSD).

October 2018 Update: IN PROGRESS: The authority to propose written agreements resides within Health & Safety Code, Title XXII and local Ambulance Ordinance No. 3517 & OCEMS Policy & Procedures. Ability to initiate written agreements is dependent upon Board action of proposed Ordinance amendments. Continuing to work with HCA Administration to re-agenize Ordinance revision. A law enforcement agency was approved as an OCEMS ALS Provider and completed an Agreement to Provide Services as an ALS provider (see Table 8: OCSD).

2020 - August 2023 Update: IN PROGRESS: On 2/2/23, provided additional historical documentation of public ALS providers in service prior to 1980 (1978 EMS Plan). Awaiting EMSA response.

August 2024 Update: IN PROGRESS: Provided historical documentation of public ALS providers in service prior to 1980 (See page 12).

TIME FRAME FOR MEETING OBJECTIVE:

- Short-Range Plan (one year or less)
- Long-Range Plan (more than one year)

UPDATED SYSTEM ASSESSMENT FORMS

Data Collection/System Evaluation

6.05 DATA MANAGEMENT SYSTEM

MINIMUM STANDARDS:

The local EMS agency shall establish a data management system that supports its system-wide planning and evaluation (including identification of high-risk patient groups) and the QA/QI audit of the care provided to specific patients. It shall be based on state standards.

RECOMMENDED GUIDELINES:

The local EMS agency should establish an integrated data management system which includes system response and clinical (both pre-hospital and hospital) data.

The local EMS agency should use patient registries, tracer studies, and other monitoring systems to evaluate patient care at all stages of the system.

CURRENT STATUS: Meets minimum standard.

COORDINATION WITH OTHER EMS AGENCIES:

NEEDS:

Standard is met. Objective developed to enhance data capture of specialty patients.

OBJECTIVE:

6.05.2: By year end 2014, implement the OC-MEDS patient registry module to begin capturing specialty patient data.

August 2015 Update: IN PROGRESS: STEMI and Stroke data collection forms and permission levels have been developed. Continue to refine processes and data elements to meet system needs. Currently receiving trauma data in NTDB format from four (4) trauma centers (OCG, MSN, UCI, LBM) via scheduled quarterly imports. CHOC is using the Patient Registry Trauma Incident Form as their Trauma Registry and performing direct data entry.

August 2016 Update: IN PROGRESS: Countywide Stroke Registry has been completed and is in pilot testing. Implementation is expected by early 2017. STEMI policies in development to support refined processes and data elements. STEMI Registry Pilot testing expected to begin by early to mid-2017.

August 2017 Update: IN PROGRESS: As of Q2 2017, the OC Stroke Registry has been fully implemented. OCEMS designated Stroke Centers have been trained how to use the system and are submitting Stroke patient data accordingly. OCEMS plans to implement a STEMI Registry, with projected implementation of Q1 or Q2 2018.

October 2018 Update: IN PROGRESS: All SNRCs are currently submitting stroke patient data through the OC-MEDS Stroke Registry. We continue to refine our processes and discuss with stakeholders which data elements will meet system needs and not create undue burden on the stakeholders' ability to do data abstraction. Plans to implement an OC-MEDS STEMI Registry has been postponed and we will continue to receive the required data by hard copy or email.

October 2019 Update: IN PROGRESS: No Change from prior update.

2020-2023 Update: IN PROGRESS: No Change from prior update.

August 2024 Update: IN PROGRESS: Initiated implementation of Bi-Directional exchange for basic EMS data to collect & share outcome data at all stages of the system. Implementation of STEMI Registry remains pending.

TIME FRAME FOR MEETING OBJECTIVE:

- Short-Range Plan (one year or less)
- Long-Range Plan (more than one year)

Section 3

System Resources and Operations

TABLE 2: SYSTEM ORGANIZATION AND MANAGEMENT

Reporting Year: 2024

NOTE: Number (1) below is to be completed for each county. The balance of Table 2 refers to each agency.

1. Percentage of population served by each level of care by county:

(Identify for the maximum level of service offered; the total of a, b, and c should equal 100 %.)

County: ORANGE

A.	Basic Life Support (BLS)	100	%
B.	Limited Advanced Life Support (LALS)		
C.	Advanced Life Support (ALS)	100	%
2.	Type of agency	B	
	a) Public Health Department		
	b) County Health Services Agency		
	c) Other (non-health) County Department		
	d) Joint Powers Agency		
	e) Private Non-Profit Entity		
	f) Other: _____		
3.	The person responsible for day-to-day activities of the EMS agency reports to	B	
	a) Public Health Officer		
	b) Health Services Agency Director/Administrator		
	c) Board of Directors		
	d) Other: _____		
4.	Indicate the non-required functions which are performed by the agency:		
	Implementation of exclusive operating areas (ambulance franchising)	X	
	Designation of trauma centers/trauma care system planning	X	
	Designation/approval of pediatric facilities	X	
	Designation of other critical care centers	X	
	Development of transfer agreements		
	Enforcement of local ambulance ordinance	X	
	Enforcement of ambulance service contracts	X	
	Operation of ambulance service		
	Continuing education	X	
	Personnel training	X	
	Operation of oversight of EMS dispatch center	X	
	Non-medical disaster planning		
	Administration of critical incident stress debriefing team (CISD)	X	
	Administration of EMS Fund [Senate Bill (SB) 12/612]		
	Administration of disaster medical assistance team (DMAT)	X	

TABLE 2: SYSTEM ORGANIZATION AND MANAGEMENT (cont.)			
5. <u>EXPENSES (Unit 6400: EMS only, does not include Emergency Management section/grant(s) expenses)</u>			
	<u>FY20/21</u>	<u>FY21/22</u>	<u>FY 22/23</u>
Salaries and benefits (All but contract personnel)	\$3,026,767	\$2,792,514	\$2,549,221
Contract Services (e.g. nurse medical director)	55,295	91,951	\$77,445
Operations (e.g. copying, postage, facilities)	1,089,431	1,235,445	\$1,676,116
Travel	0	4,134	\$10,180
Fixed assets			
Indirect expenses (overhead)			
Ambulance subsidy			
EMS Fund payments to physicians/hospital			
Dispatch center operations (non-staff)			
Training program operations			
Other:			
Other:			
Other:			
TOTAL EXPENSES	<u>\$4,171,493</u>	<u>\$4,124,045</u>	<u>\$4,312,962</u>
6. <u>SOURCES OF REVENUE (Unit 6400: EMS only, does not include HDM/grant revenue)</u>			
Special project grant(s) [from EMSA]			
Preventive Health & Health Services (PHHS) Block Grant			
Office of Traffic Safety (OTS)			
State general fund			
County general fund	\$798,208	\$1,638,065	\$1,749,001
Other local tax funds (e.g., EMS district)			
County contracts (e.g. multi-county agencies)			
Certification fees	\$277,175	\$295,125	\$345,512
Training program approval fees	\$4,823	\$9,079	\$5,044
Base hospital application fees			
Trauma center application fees			
Trauma center designation fees	\$34,277	\$24,648	\$21,505
Pediatric facility approval fees			
Pediatric facility designation fees			
Other critical care center application fees			
Type: _____			
Ambulance service/vehicle fees	\$202,681	\$206,687	\$226,647
Contributions			
EMS Fund (SB 12/612)	\$1,042,078	\$960,774	\$973,723
American Rescue Plan Act	\$68,028	<\$592>	(\$4,832)
FEMA _____	\$94,566	<\$9,457>	
Witness Fees	\$275		
Other(specify): <u>AMB EOA CONTRACT</u>	\$693,537	\$773,306	\$1,019 \$714,383
TOTAL REVENUE	<u>\$4,171,493</u>	<u>\$4,124,045</u>	<u>\$4,312,962</u>
<i>TOTAL REVENUE SHOULD EQUAL TOTAL EXPENSES.</i>			
<i>IF THEY DON'T, PLEASE EXPLAIN.</i>			

TABLE 2: SYSTEM ORGANIZATION AND MANAGEMENT (cont.)

7. Fee structure

- We do not charge any fees
 Our fee structure is:

EMT OC Certification (¹ Does not include state pass thru initial fee)	\$125.00¹
EMT OC Recertification (² Does not include state pass thru recert fee)	\$125.00²
EMT Accreditation (Ambulance Attendant) (³ Waived if applicant certifies thru OCEMS)	\$142³ / 2yrs
Paramedic Accreditation	\$73.00
Mobile Intensive Care Nurse/Authorized Registered Nurse Application	\$146.00 / 2yrs
EMT Training Program Application	\$1234 / 4yrs
Paramedic Training Program Application	\$1097 / 4yrs
Continuing Education Provider Application	\$465 / 4yrs
Emergency Receiving Center Designation	\$16,886 / yr
Children’s Receiving Center Designation	\$16,886 / yr
Cardiac Receiving Center Designation	\$16,886 / yr
Stroke Neuro Receiving Center Designation	\$16,684 / yr
Trauma Receiving Center Designation (Does Not Include ACS Verification Fee)	\$66,610 / yr
Ambulance Company License	\$4,263 / yr
Ambulance Company Vehicle Inspection / Vehicle	\$241.00 / vehicle
Other: Ambulance Company Unit Re-Inspection / Vehicle	\$142.00 / hour
Other: Card Replacement	\$25.00
Other: Interfacility Transport Service Provider Application	\$1,984 / yr
Other: Customized Data Reports	\$142.00 / hour

TABLE 2: SYSTEM ORGANIZATION AND MANAGEMENT (cont.)

TABLE 2: SYSTEM ORGANIZATION AND MANAGEMENT (cont.)

CATEGORY	ACTUAL TITLE	FTE POSITIONS	Hourly Maximum	BENEFITS (% of Salary)	FUNDING SOURCE		
					EMS	GRANTS	COMBO
EMS Director	Emergency Manager, Senior, EMS Director	1.0	\$90.07	54.76%			X
Medical Director	Medical Director, EMS Medical Director	1.0	\$145.05				X
Associate Medical Director	Medical Services Assistant Deputy Director;	1.0	\$119.88				X
<i>EMS, Health Emergency Management</i>	<i>Chief Pharmacist</i>	1.0	\$88.60			X	
Asst. Admin/Admin. Mgr.	Emergency Manager, Assistant EMS Director	1.0	\$74.43		X		
Asst. Admin/Admin. Mgr.	Emergency Management Administrator, Systems/Standards Chief	1.0	\$67.67		X		
Asst. Admin/Admin. Mgr.	Emergency Management Administrator, Performance Chief	1.0	\$67.67		X		
Asst. Admin/Admin. Mgr.	Emergency Management Administrator, Information Systems Chief	1.0	\$67.67		X		
Asst. Admin/Admin. Mgr.	Emergency Management Administrator, Certification, Investigation, Licensing Chief	1.0	\$67.67		X		
<i>Asst. Admin/Admin. Mgr.</i>	<i>Emergency Management Administrator, Disaster</i>	<i>1.0</i>	<i>\$67.67</i>			X	
QA/QI Coordinator	EMS Coordinator, OC-MEDS	1.0	\$56.92		X		
ALS/Field/Training Coordinator	EMS Coordinator, ALS	1.0	\$56.92		X		
BLS/Program/Field Liaison	EMS Coordinator, BLS	1.0	\$56.92		X		
Disaster Medical Planner	EMS Coordinator, Facilities	1.0	\$56.92		X		
Trauma Coordinator	EMS Coordinator, Trauma	1.0	\$56.92		X		
<i>EMS, Health Emergency Management</i>	<i>Program Supervisor II</i>	<i>5.0</i>	<i>\$50.96</i>			X	
Executive Secretary	Office Supervisor B	1.0	\$ 32.39		X		
Data Evaluator/Analyst/Licensing	EMS Specialist	2.0	\$42.36		X		
Other/Ambulance Performance Contract	EMS Specialist	3.0	\$42.36		X		
Other/HEM/EMS Support	Staff Specialist	1.0	\$40.94			X	
<i>EMS, Health Emergency Management</i>	<i>Staff Assistant</i>	<i>2.0</i>	<i>\$34.87</i>			X	
Public Info. & Education Coordinator	Office Specialist	1.0	\$29.21			X	
<i>EMS, Health Emergency Management</i>	<i>Office Assistant</i>	<i>1.0</i>	<i>\$24.83</i>			X	
<i>EMS, Health Emergency Management</i>	<i>Storekeeper II</i>	<i>2.0</i>	<i>\$34.18</i>			X	
Data Entry Clerk	Information Processing Technician	1.0	\$27.75		X		

TABLE 2: SYSTEM ORGANIZATION AND MANAGEMENT (cont.)

**ORANGE COUNTY EMS
July 2024**

N:\ADMIN\EMS ORG CHARTS

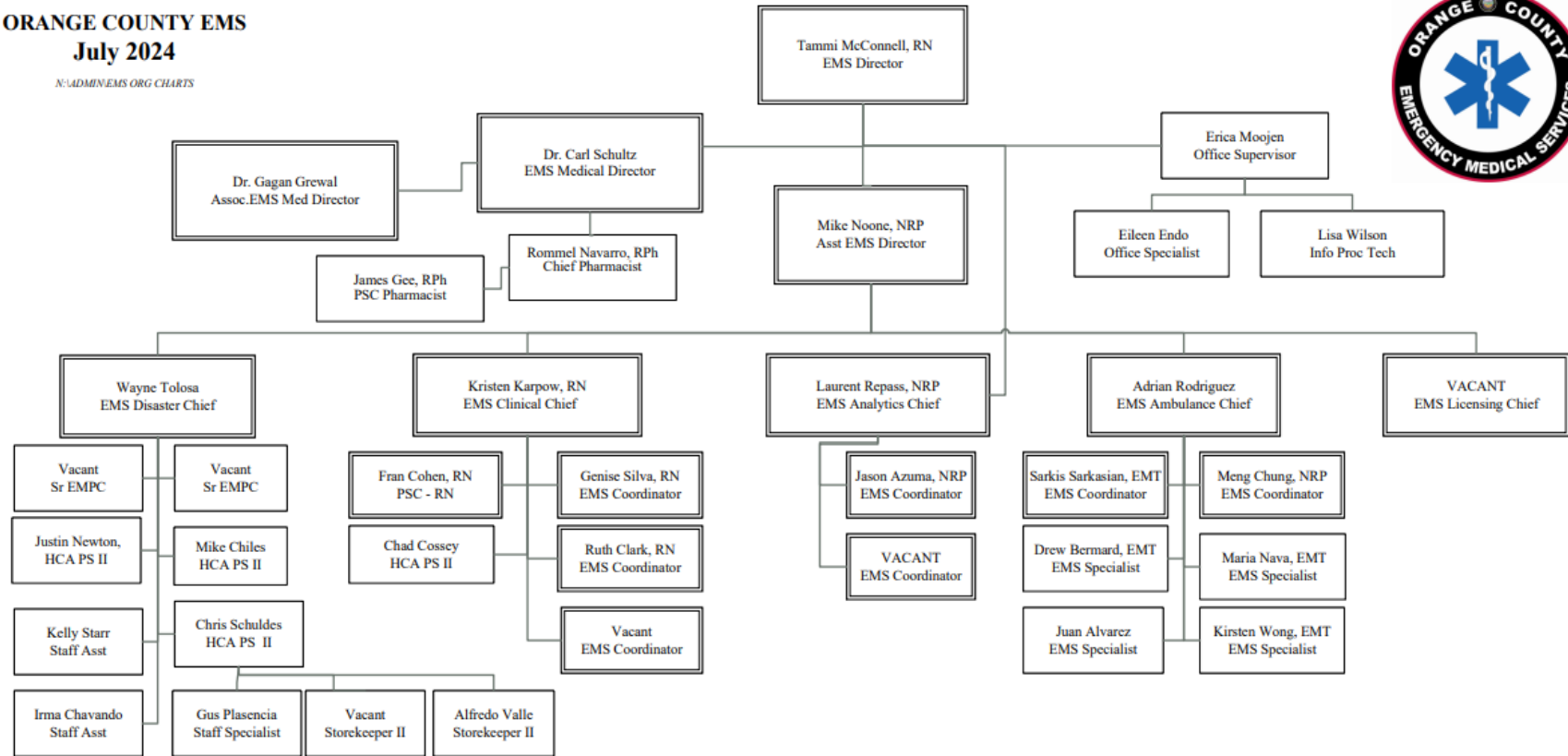

SECTION CORE FUNCTIONS

HEALTH DISASTER PREPAREDNESS 6300
Grant Management & Planning
Disaster Medical Response
Training, Exercise/Cities Readiness Initiative
Local Distribution Center/Medical Countermeasures
Health Care Agency Operations Center

CLINICAL 6400
OCEMS Policy & Procedures
Continuous Quality Improvement/Quality Assurance
Specialty: Emergency, Trauma, Cardiac, Stroke, Pediatric, Base
Standards: Basic & Advanced Life Support, Tactical
Investigations & Certification Action

DATA ANALYTICS 6400
OC-MEDS
Core Measures
Dashboards
Special Projects/Research

AMBULANCE 6400
9-1-1 EATS
EOA Data
Ambulance Ordinance

LICENSING 6400
Investigations
Certification Actions
ALJ Hearings
Licensing, Accreditation

TABLE 3: STAFFING/TRAINING

Reporting Year: **FY 2024**

NOTE: Table 3 is to be reported by agency. Information is publicly accessible on [OCEMS Website](#).

	EMT-I	EMT-II	PARAMEDIC	MICN
	2024	2024	2024	2024
Total Certified ³	5,577			204
Number newly certified this year ¹	1,437			30
Number recertified this year ¹	1,365			102
Total # of accredited personnel on July 1 of reporting year⁴	4,444	0	1,381	204
Number of certification reviews resulting in:				
a) formal investigations ⁵	48	0	0	0
b) probation	14			
c) suspensions				
d) revocations	1			
e) denials	1			
f) denials of renewal				
g) no action taken	32			

¹Initial ²Renewal/Reinstate ³Current Year New/Recerts + Prior Year New/Recerts ⁴OC-MEDS License Management System (LMS) ⁵OC-MEDS LMS Investigations Module

1. Early defibrillation
 - a. # of EMT-1/EMT-P (defib) authorized to use AED **2024**
5,577
 - b. # of public safety (defib) certified (non-EMT-I) n/a

2. Do you have an EMR training program? yes **no**

TABLE 4: COMMUNICATIONS

Note: Table 4 is to be answered for each county.

County: **ORANGE**

Reporting Year: **2024**

1.	Number of primary Public Service Answering Points (PSAP) <u>23 primary PSAPs (19-City law enforcement; 1-county sheriff (OCSD); 3-state: CHP, CSUF, UCI; 1-Disnevland)</u>	24
2.	Number of secondary PSAPs <u>(LACoFD, MetroNet, OCFA, Seal Beach NWS)</u>	4
3.	Number of dispatch centers directly dispatching ambulances <u>(Costa Mesa, LACoFD, Laguna Beach, MetroNet, OCFA, Placentia)</u>	6
4.	Number of EMS dispatch agencies utilizing EMD guidelines <u>(LACoFD, Laguna Beach, MetroNet, OCFA, Placentia)</u>	5
5.	Number of designated dispatch centers for EMS Aircraft <u>(LACoFD, MetroNet, OCFA, OCSD)</u>	4
6.	Who is your primary dispatch agency for day-to-day emergencies?	OCSD + 19 Cities
7.	Who is your primary dispatch agency for a disaster?	OCSD + 19 Cities
8.	Do you have an operational area disaster communication system?	X Yes <input type="checkbox"/> No
a.	Radio primary frequency <u>Public Safety VHF, UHF, 800 MHz</u>	
b.	Other methods <u>Telephone, fax, satellite phone, radio, amateur radio</u>	
c.	Can all medical response units communicate on the same disaster communications system?	X Yes <input type="checkbox"/> No
d.	Do you participate in the Operational Area Satellite Information System (OASIS)?	X Yes <input type="checkbox"/> No
e.	Do you have a plan to utilize the Radio Amateur Civil Emergency Services (RACES) as a back-up communication system?	X Yes <input type="checkbox"/> No
	1) Within the operational area?	X Yes <input type="checkbox"/> No
	2) Between operation area and the region and/or state?	X Yes <input type="checkbox"/> No

TABLE 5: RESPONSE/TRANSPORTATION

Reporting Year: **2024**

Note: Table 5 is to be reported by agency.

Early Defibrillation Providers (BLS Ambulance)

1. Number of EMT-Defibrillation providers **2024: 22**

SYSTEM STANDARD RESPONSE TIMES (90TH PERCENTILE)

Enter the response times in the appropriate boxes:

	METRO/URBAN	SUBURBAN/ RURAL	WILDERNESS	SYSTEMWIDE
BLS and CPR capable first responder	3 – 5 minutes	N/A	N/A	3 – 5 minutes
Early defibrillation responder	3 – 5 minutes	N/A	N/A	3 – 5 minutes
Advanced life support responder	5 – 7 minutes	N/A	N/A	5 – 7 minutes
Transport Ambulance	< 10 minutes	N/A	N/A	< 10 minutes

TABLE 6: FACILITIES/CRITICAL CAREReporting Year: **CY20-23****NOTE:** Table 6 is to be reported by agency.

TRAUMA¹	2020	2021	2022	2023
1. Number of patients meeting trauma triage criteria	7,998	8,993	9,948	9,870
2. Number of major trauma victims transported directly to a trauma center by ambulance	6,039	7,621	8,635	9,256
3. Number of major trauma patients transferred to a trauma center	578	631	719	760
4. Number of patients meeting triage criteria who weren't treated at a trauma center	0	0	0	0
EMERGENCY DEPARTMENTS (Designated by OCEMS)				
Total number of emergency departments	25	25	25	24
1. Number of referral emergency services				
2. Number of standby emergency services				
3. Number of basic emergency services	24	24	24	24
4. Number of comprehensive emergency services	1	1	1	1
RECEIVING HOSPITALS				
1. Number of receiving hospitals with written agreements	25	25	25	24
2. Number of base hospitals with written agreements	7	7	7	7

¹Data source: trauma registry

TABLE 7: DISASTER MEDICAL

Reporting Year: **2024**

County: **ORANGE**

NOTE: Table 7 is to be answered for each county.

SYSTEM RESOURCES

- 1. Casualty Collections Points (CCP)
 - a. Where are your CCPs located? **Schools, senior centers, fire stations**
 - b. How are they staffed? **Local medical professionals, city/fire personnel, National Guard (later)**
 - c. Do you have a supply system for supporting them for 72 hours? **X Yes** No

- 2. CISD
 - Do you have a CISD provider with 24-hour capability? **X Yes** No

- 3. Medical Response Team
 - a. Do you have any team medical response capability? **X Yes** No
 - b. For each team, are they incorporated into your local response plan? **X Yes** No
 - c. Are they available for statewide response? **X Yes** No
 - d. Are they part of a formal out-of-state response system? **X Yes** No

- 4. Hazardous Materials
 - a. Do you have any HazMat trained medical response teams? **X Yes** No
 - b. At what HazMat level are they trained? **“A”; technician, specialist, first responder**
 - c. Do you have the ability to do decontamination in an emergency room? **X Yes** No
 - d. Do you have the ability to do decontamination in the field? **X Yes** No

OPERATIONS

- 1. Are you using a Standardized Emergency Management System (SEMS) that incorporates a form of Incident Command System (ICS) structure? **X Yes** No

- 2. What is the maximum number of local jurisdictions/EOCs you will need to interact with in a disaster? **73**

- 3. Have you tested your MCI Plan in 2024 in a:
 - a. real event? **X Yes** No
 - b. exercise? **X Yes** No

TABLE 7: DISASTER MEDICAL (cont.)

4. List all counties with which you have a written medical mutual aid agreement:
Regions I (San Luis Obispo, Santa Barbara, Ventura, Los Angeles) and VI (Mono, Inyo, San Bernardino, Riverside, San Diego, Imperial) Inter-Region Cooperative Agreement for Emergency Medical Health Disaster Assistance

5. Do you have formal agreements with hospitals in your operational area to participate in disaster planning and response? Yes No

6. Do you have a formal agreement with community clinics in your operational areas to participate in disaster planning and response? Yes No

7. Are you part of a multi-county EMS system for disaster response? Yes No

8. Are you a separate department or agency? Yes No

9. If not, to whom do you report? Director, Orange County Health Care Agency

8. If your agency is not in the Health Department, do you have a plan to coordinate public health and environmental health issues with the Health Department? N/A

Table 8: Resource Directory

Reporting Year: 2023 (licensing data)

Response/Transportation/Providers

Note: Table 8 is to be completed for each provider by county. Make copies as needed.

County: Orange **Provider:** All Town Ambulance **Response Zone:** N/A

Address: 7755 Haskell Ave **Number of Ambulance Vehicles in Fleet:** 4
Van Nuys, CA 91406

Phone Number: (877) 787-8737 **Average Number of Ambulances on Duty At 12:00 p.m. (noon) on Any Given Day:** 4

<p><u>Written Contract:</u></p> <p><input type="checkbox"/> Yes <input checked="" type="checkbox"/> No</p>	<p><u>Medical Director:</u></p> <p><input type="checkbox"/> Yes <input checked="" type="checkbox"/> No</p>	<p><u>System Available 24 Hours:</u></p> <p><input checked="" type="checkbox"/> Yes <input type="checkbox"/> No</p>	<p><u>Level of Service:</u></p> <p><input checked="" type="checkbox"/> Transport <input type="checkbox"/> ALS <input type="checkbox"/> 9-1-1 <input checked="" type="checkbox"/> Ground <input type="checkbox"/> Non-Transport <input checked="" type="checkbox"/> BLS <input checked="" type="checkbox"/> 7-Digit <input type="checkbox"/> Air <input type="checkbox"/> LALS <input type="checkbox"/> CCT <input type="checkbox"/> Water <input checked="" type="checkbox"/> IFT</p>
---	---	--	--

<p><u>Ownership:</u></p> <p><input type="checkbox"/> Public <input checked="" type="checkbox"/> Private</p>	<p><u>If Public:</u></p> <p><input type="checkbox"/> Fire <input type="checkbox"/> Law <input type="checkbox"/> Other Explain:</p>	<p><u>If Public:</u></p> <p><input type="checkbox"/> City <input type="checkbox"/> County <input type="checkbox"/> State <input type="checkbox"/> District <input type="checkbox"/> Federal</p>	<p><u>If Air:</u></p> <p><input type="checkbox"/> Rotary <input type="checkbox"/> Fixed Wing</p>	<p><u>Air Classification:</u></p> <p><input type="checkbox"/> Auxiliary Rescue <input type="checkbox"/> Air Ambulance <input type="checkbox"/> ALS Rescue <input type="checkbox"/> BLS Rescue</p>
---	--	---	--	---

Transporting Agencies

<u>591</u> Total number of responses	<u>588</u> Total number of transports
<u>0</u> Number of emergency responses	<u>0</u> Number of emergency transports
<u>591</u> Number of non-emergency responses	<u>588</u> Number of non-emergency transports

Table 8: Resource Directory

Reporting Year: 2023 (licensing data)

Response/Transportation/Providers

Note: Table 8 is to be completed for each provider by county. Make copies as needed.

County: Orange

Provider: American Med Ambulance

Response Zone: N/A

Address: 3750 W. Warner Avenue
Santa Ana, CA 92704

Number of Ambulance Vehicles in Fleet: 4

Phone Number: (714) 710-8888

Average Number of Ambulances on Duty At 12:00 p.m. (noon) on Any Given Day: 4

<u>Written Contract:</u> <input type="checkbox"/> Yes <input checked="" type="checkbox"/> No	<u>Medical Director:</u> <input type="checkbox"/> Yes <input checked="" type="checkbox"/> No	<u>System Available 24 Hours:</u> <input checked="" type="checkbox"/> Yes <input type="checkbox"/> No	<u>Level of Service:</u> <input checked="" type="checkbox"/> Transport <input type="checkbox"/> ALS <input type="checkbox"/> 9-1-1 <input checked="" type="checkbox"/> Ground <input type="checkbox"/> Non-Transport <input checked="" type="checkbox"/> BLS <input checked="" type="checkbox"/> 7-Digit <input type="checkbox"/> Air <input type="checkbox"/> LALS <input type="checkbox"/> CCT <input type="checkbox"/> Water <input checked="" type="checkbox"/> IFT
--	--	---	--

<u>Ownership:</u> <input type="checkbox"/> Public <input checked="" type="checkbox"/> Private	<u>If Public:</u> <input type="checkbox"/> Fire <input type="checkbox"/> Law <input type="checkbox"/> Other Explain:	<u>If Public:</u> <input type="checkbox"/> City <input type="checkbox"/> County <input type="checkbox"/> State <input type="checkbox"/> District <input type="checkbox"/> Federal	<u>If Air:</u> <input type="checkbox"/> Rotary <input type="checkbox"/> Fixed Wing	<u>Air Classification:</u> <input type="checkbox"/> Auxiliary Rescue <input type="checkbox"/> Air Ambulance <input type="checkbox"/> ALS Rescue <input type="checkbox"/> BLS Rescue
--	---	---	---	--

Transporting Agencies

3709 Total number of responses
0 Number of emergency responses
3709 Number of non-emergency responses

3,547 Total number of transports
0 Number of emergency transports
3,547 Number of non-emergency transports

Table 8: Resource Directory

Reporting Year: 2023 (licensing data)

Response/Transportation/Providers

Note: Table 8 is to be completed for each provider by county. Make copies as needed.

County: Orange **Provider:** American Professional Ambulance **Response Zone:** N/A

Address: 16945 Sherman Way
Van Nuys, CA 91406

Number of Ambulance Vehicles in Fleet: 5

Phone Number: (877) 787-8737

Average Number of Ambulances on Duty At 12:00 p.m. (noon) on Any Given Day: 5

<p>Written Contract:</p> <p><input type="checkbox"/> Yes <input checked="" type="checkbox"/> No</p>	<p>Medical Director:</p> <p><input type="checkbox"/> Yes <input checked="" type="checkbox"/> No</p>	<p>System Available 24 Hours:</p> <p><input checked="" type="checkbox"/> Yes <input type="checkbox"/> No</p>	<p>Level of Service:</p> <p><input checked="" type="checkbox"/> Transport <input type="checkbox"/> ALS <input type="checkbox"/> 9-1-1 <input checked="" type="checkbox"/> Ground <input type="checkbox"/> Non-Transport <input checked="" type="checkbox"/> BLS <input checked="" type="checkbox"/> 7-Digit <input type="checkbox"/> Air <input type="checkbox"/> LALS <input type="checkbox"/> CCT <input type="checkbox"/> Water <input checked="" type="checkbox"/> IFT</p>
--	--	---	--

<p>Ownership:</p> <p><input type="checkbox"/> Public <input checked="" type="checkbox"/> Private</p>	<p>If Public:</p> <p><input type="checkbox"/> Fire <input type="checkbox"/> Law <input type="checkbox"/> Other Explain:</p>	<p>If Public:</p> <p><input type="checkbox"/> City <input type="checkbox"/> County <input type="checkbox"/> State <input type="checkbox"/> District <input type="checkbox"/> Federal</p>	<p>If Air:</p> <p><input type="checkbox"/> Rotary <input type="checkbox"/> Fixed Wing</p>	<p>Air Classification:</p> <p><input type="checkbox"/> Auxiliary Rescue <input type="checkbox"/> Air Ambulance <input type="checkbox"/> ALS Rescue <input type="checkbox"/> BLS Rescue</p>
---	--	---	--	---

Transporting Agencies

0 Total number of responses
0 Number of emergency responses
0 Number of non-emergency responses

0 Total number of transports
0 Number of emergency transports
0 Number of non-emergency transports

Table 8: Resource Directory

Reporting Year: 2023 (licensing data)

Response/Transportation/Providers

Note: Table 8 is to be completed for each provider by county. Make copies as needed.

County: Orange

Provider: AmWest Ambulance

Response Zone: N/A

Address: 13257 Saticoy Street
North Hollywood, CA 91605

Number of Ambulance Vehicles in Fleet: 3

Phone Number: (818) 859-7999

Average Number of Ambulances on Duty At 12:00 p.m. (noon) on Any Given Day: 3

<u>Written Contract:</u> <input type="checkbox"/> Yes <input checked="" type="checkbox"/> No	<u>Medical Director:</u> <input type="checkbox"/> Yes <input checked="" type="checkbox"/> No	<u>System Available 24 Hours:</u> <input checked="" type="checkbox"/> Yes <input type="checkbox"/> No	<u>Level of Service:</u> <input checked="" type="checkbox"/> Transport <input type="checkbox"/> ALS <input type="checkbox"/> 9-1-1 <input checked="" type="checkbox"/> Ground <input type="checkbox"/> Non-Transport <input checked="" type="checkbox"/> BLS <input checked="" type="checkbox"/> 7-Digit <input type="checkbox"/> Air <input type="checkbox"/> LALS <input type="checkbox"/> CCT <input type="checkbox"/> Water <input checked="" type="checkbox"/> IFT
--	--	---	--

<u>Ownership:</u> <input type="checkbox"/> Public <input checked="" type="checkbox"/> Private	<u>If Public:</u> <input type="checkbox"/> Fire <input type="checkbox"/> Law <input type="checkbox"/> Other Explain:	<u>If Public:</u> <input type="checkbox"/> City <input type="checkbox"/> County <input type="checkbox"/> State <input type="checkbox"/> District <input type="checkbox"/> Federal	<u>If Air:</u> <input type="checkbox"/> Rotary <input type="checkbox"/> Fixed Wing	<u>Air Classification:</u> <input type="checkbox"/> Auxiliary Rescue <input type="checkbox"/> Air Ambulance <input type="checkbox"/> ALS Rescue <input type="checkbox"/> BLS Rescue
--	---	---	---	--

Transporting Agencies

892 Total number of responses
0 Number of emergency responses
892 Number of non-emergency responses

874 Total number of transports
0 Number of emergency transports
874 Number of non-emergency transports

Table 8: Resource Directory

Reporting Year: 2023 (licensing data)

Response/Transportation/Providers

Note: Table 8 is to be completed for each provider by county. Make copies as needed.

County: Orange

Provider: CalMed Ambulance

Response Zone: N/A

Address: 1557 Santa Anita Ave.
South El Monte, CA 91733

Number of Ambulance Vehicles in Fleet: 1

Phone Number: (562) 968-1818

Average Number of Ambulances on Duty At 12:00 p.m. (noon) on Any Given Day: 1

<u>Written Contract:</u> <input type="checkbox"/> Yes <input checked="" type="checkbox"/> No	<u>Medical Director:</u> <input checked="" type="checkbox"/> Yes <input type="checkbox"/> No	<u>System Available 24 Hours:</u> <input checked="" type="checkbox"/> Yes <input type="checkbox"/> No	<u>Level of Service:</u> <input checked="" type="checkbox"/> Transport <input type="checkbox"/> ALS <input type="checkbox"/> 9-1-1 <input checked="" type="checkbox"/> Ground <input type="checkbox"/> Non-Transport <input checked="" type="checkbox"/> BLS <input checked="" type="checkbox"/> 7-Digit <input type="checkbox"/> Air <input type="checkbox"/> LALS <input checked="" type="checkbox"/> CCT <input type="checkbox"/> Water <input checked="" type="checkbox"/> IFT
--	--	---	---

<u>Ownership:</u> <input type="checkbox"/> Public <input checked="" type="checkbox"/> Private	<u>If Public:</u> <input type="checkbox"/> Fire <input type="checkbox"/> Law <input type="checkbox"/> Other Explain:	<u>If Public:</u> <input type="checkbox"/> City <input type="checkbox"/> County <input type="checkbox"/> State <input type="checkbox"/> District <input type="checkbox"/> Federal	<u>If Air:</u> <input type="checkbox"/> Rotary <input type="checkbox"/> Fixed Wing	<u>Air Classification:</u> <input type="checkbox"/> Auxiliary Rescue <input type="checkbox"/> Air Ambulance <input type="checkbox"/> ALS Rescue <input type="checkbox"/> BLS Rescue
--	---	---	---	--

Transporting Agencies

0 Total number of responses
0 Number of emergency responses
0 Number of non-emergency responses

0 Total number of transports
0 Number of emergency transports
0 Number of non-emergency transports

Table 8: Resource Directory

Reporting Year: 2023 (licensing data)

Response/Transportation/Providers

Note: Table 8 is to be completed for each provider by county. Make copies as needed.

County: Orange **Provider:** Care/Falck Ambulance **Response Zone:** OA-1, 3, 4, 6, 7, 8, 18, 20
EOA-20, 25 Regions B, C, D, E

Address: 1517 W. Braden Court **Number of Ambulance Vehicles in Fleet:** 123
Orange, CA 92868

Phone **Average Number of Ambulances on Duty**
Number: (714) 288-3800 **At 12:00 p.m. (noon) on Any Given Day:** 123

<u>Written Contract:</u> <input checked="" type="checkbox"/> Yes <input type="checkbox"/> No	<u>Medical Director:</u> <input checked="" type="checkbox"/> Yes <input type="checkbox"/> No	<u>System Available 24 Hours:</u> <input checked="" type="checkbox"/> Yes <input type="checkbox"/> No	<u>Level of Service:</u> <input checked="" type="checkbox"/> Transport <input type="checkbox"/> ALS <input checked="" type="checkbox"/> 9-1-1 <input checked="" type="checkbox"/> Ground <input type="checkbox"/> Non-Transport <input checked="" type="checkbox"/> BLS <input checked="" type="checkbox"/> 7-Digit <input type="checkbox"/> Air <input type="checkbox"/> LALS <input checked="" type="checkbox"/> CCT <input type="checkbox"/> Water <input checked="" type="checkbox"/> IFT
--	--	---	--

<u>Ownership:</u> <input type="checkbox"/> Public <input checked="" type="checkbox"/> Private	<u>If Public:</u> <input type="checkbox"/> Fire <input type="checkbox"/> Law <input type="checkbox"/> Other Explain:	<u>If Public:</u> <input type="checkbox"/> City <input type="checkbox"/> County <input type="checkbox"/> State <input type="checkbox"/> District <input type="checkbox"/> Federal	<u>If Air:</u> <input type="checkbox"/> Rotary <input type="checkbox"/> Fixed Wing	<u>Air Classification:</u> <input type="checkbox"/> Auxiliary Rescue <input type="checkbox"/> Air Ambulance <input type="checkbox"/> ALS Rescue <input type="checkbox"/> BLS Rescue
--	---	---	---	--

Transporting Agencies

<u>162,800</u>	Total number of responses	<u>107,844</u>	Total number of transports
<u>162,802</u>	Number of emergency responses	<u>107,844</u>	Number of emergency transports
<u>0</u>	Number of non-emergency responses	<u>0</u>	Number of non-emergency transports

Table 8: Resource Directory

Reporting Year: 2023 (licensing data)

Response/Transportation/Providers

Note: Table 8 is to be completed for each provider by county. Make copies as needed.

County: Orange **Provider:** Doctor's Ambulance Service **Response Zone:** N/A

Address: 2316 South Susan St **Number of Ambulance Vehicles in Fleet:** 2
Santa Ana, CA 92704

Phone **Average Number of Ambulances on Duty**
Number: (800) 420-2221 **At 12:00 p.m. (noon) on Any Given Day:** 2

<u>Written Contract:</u> <input checked="" type="checkbox"/> Yes <input type="checkbox"/> No	<u>Medical Director:</u> <input checked="" type="checkbox"/> Yes <input type="checkbox"/> No	<u>System Available 24 Hours:</u> <input checked="" type="checkbox"/> Yes <input type="checkbox"/> No	<u>Level of Service:</u> <input checked="" type="checkbox"/> Transport <input type="checkbox"/> ALS <input checked="" type="checkbox"/> 9-1-1 <input checked="" type="checkbox"/> Ground <input type="checkbox"/> Non-Transport <input checked="" type="checkbox"/> BLS <input checked="" type="checkbox"/> 7-Digit <input type="checkbox"/> Air <input type="checkbox"/> LALS <input checked="" type="checkbox"/> CCT <input type="checkbox"/> Water <input checked="" type="checkbox"/> IFT
---	---	--	---

<u>Ownership:</u> <input type="checkbox"/> Public <input checked="" type="checkbox"/> Private	<u>If Public:</u> <input type="checkbox"/> Fire <input type="checkbox"/> Law <input type="checkbox"/> Other Explain:	<u>If Public:</u> <input type="checkbox"/> City <input type="checkbox"/> County <input type="checkbox"/> State <input type="checkbox"/> District <input type="checkbox"/> Federal	<u>If Air:</u> <input type="checkbox"/> Rotary <input type="checkbox"/> Fixed Wing	<u>Air Classification:</u> <input type="checkbox"/> Auxiliary Rescue <input type="checkbox"/> Air Ambulance <input type="checkbox"/> ALS Rescue <input type="checkbox"/> BLS Rescue
---	--	--	--	---

Transporting Agencies

2,371 Total number of responses
0 Number of emergency responses
2,371 Number of non-emergency responses

2,268 Total number of transports
0 Number of emergency transports
2,268 Number of non-emergency transports

Table 8: Resource Directory

Reporting Year: 2023 (licensing data)

Response/Transportation/Providers

Note: Table 8 is to be completed for each provider by county. Make copies as needed.

County: Orange

Provider: Emergency Ambulance Service

Response Zone: EOA-2, Region A

Address: 3200 E. Birch Street, Suite A
Brea, CA 92821

Number of Ambulance Vehicles in Fleet: 21

Phone Number: (800) 400-0689

Average Number of Ambulances on Duty At 12:00 p.m. (noon) on Any Given Day: 21

<p><u>Written Contract:</u></p> <p><input checked="" type="checkbox"/> Yes <input type="checkbox"/> No</p>	<p><u>Medical Director:</u></p> <p><input checked="" type="checkbox"/> Yes <input type="checkbox"/> No</p>	<p><u>System Available 24 Hours:</u></p> <p><input checked="" type="checkbox"/> Yes <input type="checkbox"/> No</p>	<p><u>Level of Service:</u></p> <p><input checked="" type="checkbox"/> Transport <input checked="" type="checkbox"/> ALS <input checked="" type="checkbox"/> 9-1-1 <input checked="" type="checkbox"/> Ground <input type="checkbox"/> Non-Transport <input checked="" type="checkbox"/> BLS <input checked="" type="checkbox"/> 7-Digit <input type="checkbox"/> Air <input type="checkbox"/> LALS <input checked="" type="checkbox"/> CCT <input type="checkbox"/> Water <input checked="" type="checkbox"/> IFT</p>
---	---	--	--

<p><u>Ownership:</u></p> <p><input type="checkbox"/> Public <input checked="" type="checkbox"/> Private</p>	<p><u>If Public:</u></p> <p><input type="checkbox"/> Fire <input type="checkbox"/> Law <input type="checkbox"/> Other Explain:</p>	<p><u>If Public:</u></p> <p><input type="checkbox"/> City <input type="checkbox"/> County <input type="checkbox"/> State <input type="checkbox"/> District <input type="checkbox"/> Federal</p>	<p><u>If Air:</u></p> <p><input type="checkbox"/> Rotary <input type="checkbox"/> Fixed Wing</p>	<p><u>Air Classification:</u></p> <p><input type="checkbox"/> Auxiliary Rescue <input type="checkbox"/> Air Ambulance <input type="checkbox"/> ALS Rescue <input type="checkbox"/> BLS Rescue</p>
--	---	--	---	--

Transporting Agencies

16,375 Total number of responses
15,090 Number of emergency responses
1,285 Number of non-emergency responses

12,778 Total number of transports
11,558 Number of emergency transports
1,220 Number of non-emergency transports

Table 8: Resource Directory

Reporting Year: 2023 (licensing data)

Response/Transportation/Providers

Note: Table 8 is to be completed for each provider by county. Make copies as needed.

County: Orange

Provider: FirstMed Ambulance

Response Zone: N/A

Address: 8630 North Tamarack Ave
Sun Valley, CA 91352

Number of Ambulance Vehicles in Fleet: 4

Phone Number: (800) 608-0311

Average Number of Ambulances on Duty At 12:00 p.m. (noon) on Any Given Day: 4

<u>Written Contract:</u> <input type="checkbox"/> Yes <input checked="" type="checkbox"/> No	<u>Medical Director:</u> <input type="checkbox"/> Yes <input checked="" type="checkbox"/> No	<u>System Available 24 Hours:</u> <input checked="" type="checkbox"/> Yes <input type="checkbox"/> No	<u>Level of Service:</u> <input checked="" type="checkbox"/> Transport <input type="checkbox"/> ALS <input type="checkbox"/> 9-1-1 <input checked="" type="checkbox"/> Ground <input type="checkbox"/> Non-Transport <input checked="" type="checkbox"/> BLS <input checked="" type="checkbox"/> 7-Digit <input type="checkbox"/> Air <input type="checkbox"/> LALS <input type="checkbox"/> CCT <input type="checkbox"/> Water <input checked="" type="checkbox"/> IFT
--	--	---	--

<u>Ownership:</u> <input type="checkbox"/> Public <input checked="" type="checkbox"/> Private	<u>If Public:</u> <input type="checkbox"/> Fire <input type="checkbox"/> Law <input type="checkbox"/> Other Explain:	<u>If Public:</u> <input type="checkbox"/> City <input type="checkbox"/> County <input type="checkbox"/> State <input type="checkbox"/> District <input type="checkbox"/> Federal	<u>If Air:</u> <input type="checkbox"/> Rotary <input type="checkbox"/> Fixed Wing	<u>Air Classification:</u> <input type="checkbox"/> Auxiliary Rescue <input type="checkbox"/> Air Ambulance <input type="checkbox"/> ALS Rescue <input type="checkbox"/> BLS Rescue
--	---	---	---	--

Transporting Agencies

36 Total number of responses
0 Number of emergency responses
36 Number of non-emergency responses

32 Total number of transports
0 Number of emergency transports
32 Number of non-emergency transports

Table 8: Resource Directory

Reporting Year: 2023 (licensing data)

Response/Transportation/Providers

Note: Table 8 is to be completed for each provider by county. Make copies as needed.

County: Orange

Provider: Frontline EMS

Response Zone: N/A

Address: 12868 Garden Grove Blvd Suite A
Garden Grove, CA 92843

Number of Ambulance Vehicles in Fleet: 2

Phone Number: (657) 377-0827

Average Number of Ambulances on Duty At 12:00 p.m. (noon) on Any Given Day: 2

<u>Written Contract:</u> <input type="checkbox"/> Yes <input checked="" type="checkbox"/> No	<u>Medical Director:</u> <input type="checkbox"/> Yes <input checked="" type="checkbox"/> No	<u>System Available 24 Hours:</u> <input checked="" type="checkbox"/> Yes <input type="checkbox"/> No	<u>Level of Service:</u> <input checked="" type="checkbox"/> Transport <input type="checkbox"/> ALS <input type="checkbox"/> 9-1-1 <input checked="" type="checkbox"/> Ground <input type="checkbox"/> Non-Transport <input checked="" type="checkbox"/> BLS <input checked="" type="checkbox"/> 7-Digit <input type="checkbox"/> Air <input type="checkbox"/> LALS <input type="checkbox"/> CCT <input type="checkbox"/> Water <input checked="" type="checkbox"/> IFT
--	--	---	--

<u>Ownership:</u> <input type="checkbox"/> Public <input checked="" type="checkbox"/> Private	<u>If Public:</u> <input type="checkbox"/> Fire <input type="checkbox"/> Law <input type="checkbox"/> Other Explain:	<u>If Public:</u> <input type="checkbox"/> City <input type="checkbox"/> County <input type="checkbox"/> State <input type="checkbox"/> District <input type="checkbox"/> Federal	<u>If Air:</u> <input type="checkbox"/> Rotary <input type="checkbox"/> Fixed Wing	<u>Air Classification:</u> <input type="checkbox"/> Auxiliary Rescue <input type="checkbox"/> Air Ambulance <input type="checkbox"/> ALS Rescue <input type="checkbox"/> BLS Rescue
--	---	---	---	--

Transporting Agencies

1616 Total number of responses
0 Number of emergency responses
1616 Number of non-emergency responses

1,601 Total number of transports
0 Number of emergency transports
1,601 Number of non-emergency transports

Table 8: Resource Directory

Reporting Year: 2023 (licensing data)

Response/Transportation/Providers

Note: Table 8 is to be completed for each provider by county. Make copies as needed.

County: Orange

Provider: Horizon OC Ambulance

Response Zone: N/A

Address: 1920 E Katella Ave Suite K
Orange, CA 92867

Number of Ambulance Vehicles in Fleet: 5

Phone Number: (714) 997-4262

Average Number of Ambulances on Duty At 12:00 p.m. (noon) on Any Given Day: 5

<u>Written Contract:</u> <input type="checkbox"/> Yes <input checked="" type="checkbox"/> No	<u>Medical Director:</u> <input type="checkbox"/> Yes <input checked="" type="checkbox"/> No	<u>System Available 24 Hours:</u> <input checked="" type="checkbox"/> Yes <input type="checkbox"/> No	<u>Level of Service:</u> <input checked="" type="checkbox"/> Transport <input type="checkbox"/> ALS <input type="checkbox"/> 9-1-1 <input checked="" type="checkbox"/> Ground <input type="checkbox"/> Non-Transport <input checked="" type="checkbox"/> BLS <input checked="" type="checkbox"/> 7-Digit <input type="checkbox"/> Air <input type="checkbox"/> LALS <input type="checkbox"/> CCT <input type="checkbox"/> Water <input checked="" type="checkbox"/> IFT
--	--	---	--

<u>Ownership:</u> <input type="checkbox"/> Public <input checked="" type="checkbox"/> Private	<u>If Public:</u> <input type="checkbox"/> Fire <input type="checkbox"/> Law <input type="checkbox"/> Other Explain:	<u>If Public:</u> <input type="checkbox"/> City <input type="checkbox"/> County <input type="checkbox"/> State <input type="checkbox"/> District <input type="checkbox"/> Federal	<u>If Air:</u> <input type="checkbox"/> Rotary <input type="checkbox"/> Fixed Wing	<u>Air Classification:</u> <input type="checkbox"/> Auxiliary Rescue <input type="checkbox"/> Air Ambulance <input type="checkbox"/> ALS Rescue <input type="checkbox"/> BLS Rescue
--	---	---	---	--

Transporting Agencies

2,991 Total number of responses
0 Number of emergency responses
2,991 Number of non-emergency responses

2,980 Total number of transports
0 Number of emergency transports
2,980 Number of non-emergency transports

Table 8: Resource Directory

Reporting Year: 2023 (licensing data)

Response/Transportation/Providers

Note: Table 8 is to be completed for each provider by county. Make copies as needed.

County: Orange

Provider: Liberty Ambulance

Response Zone: N/A

Address: 9441 Washburn Road
Downey, CA 90242

Number of Ambulance Vehicles in Fleet: 25

Phone Number: (562) 741-6230

Average Number of Ambulances on Duty At 12:00 p.m. (noon) on Any Given Day: 25

<p><u>Written Contract:</u></p> <p><input type="checkbox"/> Yes <input checked="" type="checkbox"/> No</p>	<p><u>Medical Director:</u></p> <p><input checked="" type="checkbox"/> Yes <input type="checkbox"/> No</p>	<p><u>System Available 24 Hours:</u></p> <p><input checked="" type="checkbox"/> Yes <input type="checkbox"/> No</p>	<p><u>Level of Service:</u></p> <p><input checked="" type="checkbox"/> Transport <input checked="" type="checkbox"/> ALS <input type="checkbox"/> 9-1-1 <input checked="" type="checkbox"/> Ground <input type="checkbox"/> Non-Transport <input checked="" type="checkbox"/> BLS <input checked="" type="checkbox"/> 7-Digit <input type="checkbox"/> Air <input type="checkbox"/> LALS <input checked="" type="checkbox"/> CCT <input type="checkbox"/> Water <input checked="" type="checkbox"/> IFT</p>
---	---	--	---

<p><u>Ownership:</u></p> <p><input type="checkbox"/> Public <input checked="" type="checkbox"/> Private</p>	<p><u>If Public:</u></p> <p><input type="checkbox"/> Fire <input type="checkbox"/> Law <input type="checkbox"/> Other Explain:</p>	<p><u>If Public:</u></p> <p><input type="checkbox"/> City <input type="checkbox"/> County <input type="checkbox"/> State <input type="checkbox"/> District <input type="checkbox"/> Federal</p>	<p><u>If Air:</u></p> <p><input type="checkbox"/> Rotary <input type="checkbox"/> Fixed Wing</p>	<p><u>Air Classification:</u></p> <p><input type="checkbox"/> Auxiliary Rescue <input type="checkbox"/> Air Ambulance <input type="checkbox"/> ALS Rescue <input type="checkbox"/> BLS Rescue</p>
--	---	--	---	--

Transporting Agencies

14,883 Total number of responses
0 Number of emergency responses
14,883 Number of non-emergency responses

13,663 Total number of transports
0 Number of emergency transports
13,663 Number of non-emergency transports

Table 8: Resource Directory

Reporting Year: 2023 (licensing data)

Response/Transportation/Providers

Note: Table 8 is to be completed for each provider by county. Make copies as needed.

County: Orange

Provider: Lifeline Ambulance

Response Zone: N/A

Address: 6605 East Washington Blvd
Commerce, CA 90040

Number of Ambulance Vehicles in Fleet: 51

Phone Number: (800) 700-9344

Average Number of Ambulances on Duty At 12:00 p.m. (noon) on Any Given Day: 51

<u>Written Contract:</u> <input type="checkbox"/> Yes <input checked="" type="checkbox"/> No	<u>Medical Director:</u> <input checked="" type="checkbox"/> Yes <input type="checkbox"/> No	<u>System Available 24 Hours:</u> <input checked="" type="checkbox"/> Yes <input type="checkbox"/> No	<u>Level of Service:</u> <input checked="" type="checkbox"/> Transport <input type="checkbox"/> ALS <input type="checkbox"/> 9-1-1 <input checked="" type="checkbox"/> Ground <input type="checkbox"/> Non-Transport <input checked="" type="checkbox"/> BLS <input checked="" type="checkbox"/> 7-Digit <input type="checkbox"/> Air <input type="checkbox"/> LALS <input checked="" type="checkbox"/> CCT <input type="checkbox"/> Water <input checked="" type="checkbox"/> IFT
--	--	---	---

<u>Ownership:</u> <input type="checkbox"/> Public <input checked="" type="checkbox"/> Private	<u>If Public:</u> <input type="checkbox"/> Fire <input type="checkbox"/> Law <input type="checkbox"/> Other Explain:	<u>If Public:</u> <input type="checkbox"/> City <input type="checkbox"/> County <input type="checkbox"/> State <input type="checkbox"/> District <input type="checkbox"/> Federal	<u>If Air:</u> <input type="checkbox"/> Rotary <input type="checkbox"/> Fixed Wing	<u>Air Classification:</u> <input type="checkbox"/> Auxiliary Rescue <input type="checkbox"/> Air Ambulance <input type="checkbox"/> ALS Rescue <input type="checkbox"/> BLS Rescue
--	---	---	---	--

Transporting Agencies

22,380 Total number of responses
0 Number of emergency responses
22,380 Number of non-emergency responses

21,405 Total number of transports
0 Number of emergency transports
21,405 Number of non-emergency transports

Table 8: Resource Directory

Reporting Year: 2023 (licensing data)

Response/Transportation/Providers

Note: Table 8 is to be completed for each provider by county. Make copies as needed.

County: Orange

Provider: LifeWest Southern California

Response Zone: N/A

Address: 3176 Pullman St Suite 114
Costa Mesa CA 92626

Number of Ambulance Vehicles in Fleet: 6

Phone Number: (800) 400-2300

Average Number of Ambulances on Duty At 12:00 p.m. (noon) on Any Given Day: 6

<p><u>Written Contract:</u></p> <p><input type="checkbox"/> Yes <input checked="" type="checkbox"/> No</p>	<p><u>Medical Director:</u></p> <p><input type="checkbox"/> Yes <input checked="" type="checkbox"/> No</p>	<p><u>System Available 24 Hours:</u></p> <p><input checked="" type="checkbox"/> Yes <input type="checkbox"/> No</p>	<p><u>Level of Service:</u></p> <p><input checked="" type="checkbox"/> Transport <input type="checkbox"/> ALS <input type="checkbox"/> 9-1-1 <input checked="" type="checkbox"/> Ground <input type="checkbox"/> Non-Transport <input checked="" type="checkbox"/> BLS <input checked="" type="checkbox"/> 7-Digit <input type="checkbox"/> Air <input type="checkbox"/> LALS <input type="checkbox"/> CCT <input type="checkbox"/> Water <input checked="" type="checkbox"/> IFT</p>
---	---	--	---

<p><u>Ownership:</u></p> <p><input type="checkbox"/> Public <input checked="" type="checkbox"/> Private</p>	<p><u>If Public:</u></p> <p><input type="checkbox"/> Fire <input type="checkbox"/> Law <input type="checkbox"/> Other Explain:</p>	<p><u>If Public:</u></p> <p><input type="checkbox"/> City <input type="checkbox"/> County <input type="checkbox"/> State <input type="checkbox"/> District <input type="checkbox"/> Federal</p>	<p><u>If Air:</u></p> <p><input type="checkbox"/> Rotary <input type="checkbox"/> Fixed Wing</p>	<p><u>Air Classification:</u></p> <p><input type="checkbox"/> Auxiliary Rescue <input type="checkbox"/> Air Ambulance <input type="checkbox"/> ALS Rescue <input type="checkbox"/> BLS Rescue</p>
--	---	--	---	--

Transporting Agencies

4,196 Total number of responses
0 Number of emergency responses
4,196 Number of non-emergency responses

4,036 Total number of transports
0 Number of emergency transports
4,036 Number of non-emergency transports

Table 8: Resource Directory

Reporting Year: 2023 (licensing data)

Response/Transportation/Providers

Note: Table 8 is to be completed for each provider by county. Make copies as needed.

County: Orange **Provider:** Lynch Ambulance Service **Response Zone:** N/A

Address: 2950 La Jolla Street **Number of Ambulance Vehicles in Fleet:** 35
Anaheim, CA 92806

Phone Number: (714) 347-3262 **Average Number of Ambulances on Duty At 12:00 p.m. (noon) on Any Given Day:** 35

<u>Written Contract:</u> <input checked="" type="checkbox"/> Yes <input type="checkbox"/> No	<u>Medical Director:</u> <input checked="" type="checkbox"/> Yes <input type="checkbox"/> No	<u>System Available 24 Hours:</u> <input checked="" type="checkbox"/> Yes <input type="checkbox"/> No	<u>Level of Service:</u> <input checked="" type="checkbox"/> Transport <input checked="" type="checkbox"/> ALS <input checked="" type="checkbox"/> 9-1-1 <input checked="" type="checkbox"/> Ground <input type="checkbox"/> Non-Transport <input checked="" type="checkbox"/> BLS <input checked="" type="checkbox"/> 7-Digit <input type="checkbox"/> Air <input type="checkbox"/> LALS <input checked="" type="checkbox"/> CCT <input type="checkbox"/> Water <input checked="" type="checkbox"/> IFT
--	--	---	---

<u>Ownership:</u> <input type="checkbox"/> Public <input checked="" type="checkbox"/> Private	<u>If Public:</u> <input type="checkbox"/> Fire <input type="checkbox"/> Law <input type="checkbox"/> Other Explain:	<u>If Public:</u> <input type="checkbox"/> City <input type="checkbox"/> County <input type="checkbox"/> State <input type="checkbox"/> District <input type="checkbox"/> Federal	<u>If Air:</u> <input type="checkbox"/> Rotary <input type="checkbox"/> Fixed Wing	<u>Air Classification:</u> <input type="checkbox"/> Auxiliary Rescue <input type="checkbox"/> Air Ambulance <input type="checkbox"/> ALS Rescue <input type="checkbox"/> BLS Rescue
--	---	---	---	--

Transporting Agencies

<u>27,054</u>	Total number of responses	<u>25,512</u>	Total number of transports
<u>3,976</u>	Number of emergency responses	<u>3,091</u>	Number of emergency transports
<u>24,065</u>	Number of non-emergency responses	<u>22,421</u>	Number of non-emergency transports

Table 8: Resource Directory

Reporting Year: 2023 (licensing data)

Response/Transportation/Providers

Note: Table 8 is to be completed for each provider by county. Make copies as needed.

County: Orange

Provider: Mercy Air Service, Inc.

Response Zone: N/A

Address: 625 East Carnegie Drive Suite 150
San Bernardino CA 92408

Number of Ambulance Vehicles in Fleet: 3

Phone Number: (800) 222-3456

Average Number of Ambulances on Duty At 12:00 p.m. (noon) on Any Given Day: 3

<u>Written Contract:</u> <input type="checkbox"/> Yes <input checked="" type="checkbox"/> No	<u>Medical Director:</u> <input checked="" type="checkbox"/> Yes <input type="checkbox"/> No	<u>System Available 24 Hours:</u> <input checked="" type="checkbox"/> Yes <input type="checkbox"/> No	<u>Level of Service:</u> <input checked="" type="checkbox"/> Transport <input checked="" type="checkbox"/> ALS <input checked="" type="checkbox"/> 9-1-1 <input type="checkbox"/> Ground <input type="checkbox"/> Non-Transport <input type="checkbox"/> BLS <input checked="" type="checkbox"/> 7-Digit <input checked="" type="checkbox"/> Air <input type="checkbox"/> LALS <input checked="" type="checkbox"/> CCT <input type="checkbox"/> Water <input checked="" type="checkbox"/> IFT
--	--	---	--

<u>Ownership:</u> <input type="checkbox"/> Public <input checked="" type="checkbox"/> Private	<u>If Public:</u> <input type="checkbox"/> Fire <input type="checkbox"/> Law <input type="checkbox"/> Other Explain:	<u>If Public:</u> <input type="checkbox"/> City <input type="checkbox"/> County <input type="checkbox"/> State <input type="checkbox"/> District <input type="checkbox"/> Federal	<u>If Air:</u> <input checked="" type="checkbox"/> Rotary <input type="checkbox"/> Fixed Wing	<u>Air Classification:</u> <input type="checkbox"/> Auxiliary Rescue <input checked="" type="checkbox"/> Air Ambulance <input type="checkbox"/> ALS Rescue <input type="checkbox"/> BLS Rescue
--	---	---	--	---

Air Ambulance Services

28 Total number of responses
16 Number of emergency responses

270 Total number of transports
257 Number of emergency transports

Table 8: Resource Directory

Reporting Year: 2023 (licensing data)

Response/Transportation/Providers

Note: Table 8 is to be completed for each provider by county. Make copies as needed.

County: Orange

Provider: Premier Ambulance

Response Zone: N/A

Address: 260 North Palm Street Suite 200
Brea, CA 92821

Number of Ambulance Vehicles in Fleet: 94

Phone Number: (888) 353-9556

Average Number of Ambulances on Duty At 12:00 p.m. (noon) on Any Given Day: 94

<p><u>Written Contract:</u></p> <p><input type="checkbox"/> Yes <input checked="" type="checkbox"/> No</p>	<p><u>Medical Director:</u></p> <p><input checked="" type="checkbox"/> Yes <input type="checkbox"/> No</p>	<p><u>System Available 24 Hours:</u></p> <p><input checked="" type="checkbox"/> Yes <input type="checkbox"/> No</p>	<p align="center"><u>Level of Service:</u></p> <p> <input checked="" type="checkbox"/> Transport <input checked="" type="checkbox"/> ALS <input type="checkbox"/> 9-1-1 <input checked="" type="checkbox"/> Ground <input type="checkbox"/> Non-Transport <input checked="" type="checkbox"/> BLS <input checked="" type="checkbox"/> 7-Digit <input type="checkbox"/> Air <input type="checkbox"/> LALS <input checked="" type="checkbox"/> CCT <input type="checkbox"/> Water <input checked="" type="checkbox"/> IFT </p>
---	---	--	--

<p><u>Ownership:</u></p> <p><input type="checkbox"/> Public <input checked="" type="checkbox"/> Private</p>	<p><u>If Public:</u></p> <p><input type="checkbox"/> Fire <input type="checkbox"/> Law <input type="checkbox"/> Other Explain:</p>	<p><u>If Public:</u></p> <p><input type="checkbox"/> City <input type="checkbox"/> County <input type="checkbox"/> State <input type="checkbox"/> District <input type="checkbox"/> Federal</p>	<p><u>If Air:</u></p> <p><input type="checkbox"/> Rotary <input type="checkbox"/> Fixed Wing</p>	<p><u>Air Classification:</u></p> <p><input type="checkbox"/> Auxiliary Rescue <input type="checkbox"/> Air Ambulance <input type="checkbox"/> ALS Rescue <input type="checkbox"/> BLS Rescue</p>
--	---	--	---	--

Transporting Agencies

<u>41,349</u>	Total number of responses	40,680	Total number of transports
<u>15</u>	Number of emergency responses	14	Number of emergency transports
<u>41,334</u>	Number of non-emergency responses	40,666	Number of non-emergency transports

Table 8: Resource Directory

Reporting Year: 2023 (licensing data)

Response/Transportation/Providers

Note: Table 8 is to be completed for each provider by county. Make copies as needed.

County: Orange

Provider: PRN Ambulance

Response Zone: N/A

Address: 8928 Sepulveda Blvd.
North Hills, CA 91343

Number of Ambulance Vehicles in Fleet: 9

Phone Number: (818) 810-3600

Average Number of Ambulances on Duty At 12:00 p.m. (noon) on Any Given Day: 9

<u>Written Contract:</u> <input type="checkbox"/> Yes <input checked="" type="checkbox"/> No	<u>Medical Director:</u> <input checked="" type="checkbox"/> Yes <input type="checkbox"/> No	<u>System Available 24 Hours:</u> <input checked="" type="checkbox"/> Yes <input type="checkbox"/> No	<u>Level of Service:</u> <input checked="" type="checkbox"/> Transport <input type="checkbox"/> ALS <input type="checkbox"/> 9-1-1 <input checked="" type="checkbox"/> Ground <input type="checkbox"/> Non-Transport <input checked="" type="checkbox"/> BLS <input checked="" type="checkbox"/> 7-Digit <input type="checkbox"/> Air <input type="checkbox"/> LALS <input checked="" type="checkbox"/> CCT <input type="checkbox"/> Water <input checked="" type="checkbox"/> IFT
--	--	---	---

<u>Ownership:</u> <input type="checkbox"/> Public <input checked="" type="checkbox"/> Private	<u>If Public:</u> <input type="checkbox"/> Fire <input type="checkbox"/> Law <input type="checkbox"/> Other Explain:	<u>If Public:</u> <input type="checkbox"/> City <input type="checkbox"/> County <input type="checkbox"/> State <input type="checkbox"/> District <input type="checkbox"/> Federal	<u>If Air:</u> <input type="checkbox"/> Rotary <input type="checkbox"/> Fixed Wing	<u>Air Classification:</u> <input type="checkbox"/> Auxiliary Rescue <input type="checkbox"/> Air Ambulance <input type="checkbox"/> ALS Rescue <input type="checkbox"/> BLS Rescue
--	---	---	---	--

Transporting Agencies

377 Total number of responses
0 Number of emergency responses
377 Number of non-emergency responses

372 Total number of transports
0 Number of emergency transports
372 Number of non-emergency transports

Table 8: Resource Directory

Reporting Year: 2023 (licensing data)

Response/Transportation/Providers

Note: Table 8 is to be completed for each provider by county. Make copies as needed.

County: Orange

Provider: Royalty Ambulance

Response Zone: N/A

Address: 3235 San Fernando Road, Bldg. 6
Los Angeles, CA 90065

Number of Ambulance Vehicles in Fleet: 1

Phone Number: (818) 550-5833

Average Number of Ambulances on Duty At 12:00 p.m. (noon) on Any Given Day: 1

<u>Written Contract:</u> <input type="checkbox"/> Yes <input checked="" type="checkbox"/> No	<u>Medical Director:</u> <input type="checkbox"/> Yes <input checked="" type="checkbox"/> No	<u>System Available 24 Hours:</u> <input checked="" type="checkbox"/> Yes <input type="checkbox"/> No	<u>Level of Service:</u> <input checked="" type="checkbox"/> Transport <input type="checkbox"/> ALS <input type="checkbox"/> 9-1-1 <input checked="" type="checkbox"/> Ground <input type="checkbox"/> Non-Transport <input checked="" type="checkbox"/> BLS <input checked="" type="checkbox"/> 7-Digit <input type="checkbox"/> Air <input type="checkbox"/> LALS <input type="checkbox"/> CCT <input type="checkbox"/> Water <input checked="" type="checkbox"/> IFT
--	--	---	--

<u>Ownership:</u> <input type="checkbox"/> Public <input checked="" type="checkbox"/> Private	<u>If Public:</u> <input type="checkbox"/> Fire <input type="checkbox"/> Law <input type="checkbox"/> Other Explain:	<u>If Public:</u> <input type="checkbox"/> City <input type="checkbox"/> County <input type="checkbox"/> State <input type="checkbox"/> District <input type="checkbox"/> Federal	<u>If Air:</u> <input type="checkbox"/> Rotary <input type="checkbox"/> Fixed Wing	<u>Air Classification:</u> <input type="checkbox"/> Auxiliary Rescue <input type="checkbox"/> Air Ambulance <input type="checkbox"/> ALS Rescue <input type="checkbox"/> BLS Rescue
--	---	---	---	--

Transporting Agencies

0 Total number of responses
0 Number of emergency responses
0 Number of non-emergency responses

0 Total number of transports
0 Number of emergency transports
0 Number of non-emergency transports

Table 8: Resource Directory

Reporting Year: 2023 (licensing data)

Response/Transportation/Providers

Note: Table 8 is to be completed for each provider by county. Make copies as needed.

County: Orange **Provider:** Shoreline Ambulance (Ambuserve Inc.dba Shoreline Ambulance) **Response Zone:** N/A

Address: 15501 South Broadway **Number of Ambulance Vehicles in Fleet:** 11
Gardena, CA 90248

Phone Number: (855) 474-6735 **Average Number of Ambulances on Duty At 12:00 p.m. (noon) on Any Given Day:** 11

<u>Written Contract:</u> <input type="checkbox"/> Yes <input checked="" type="checkbox"/> No	<u>Medical Director:</u> <input checked="" type="checkbox"/> Yes <input type="checkbox"/> No	<u>System Available 24 Hours:</u> <input checked="" type="checkbox"/> Yes <input type="checkbox"/> No	<u>Level of Service:</u> <input checked="" type="checkbox"/> Transport <input type="checkbox"/> ALS <input type="checkbox"/> 9-1-1 <input checked="" type="checkbox"/> Ground <input type="checkbox"/> Non-Transport <input checked="" type="checkbox"/> BLS <input checked="" type="checkbox"/> 7-Digit <input type="checkbox"/> Air <input type="checkbox"/> LALS <input checked="" type="checkbox"/> CCT <input type="checkbox"/> Water <input checked="" type="checkbox"/> IFT
--	--	---	---

<u>Ownership:</u> <input type="checkbox"/> Public <input checked="" type="checkbox"/> Private	<u>If Public:</u> <input type="checkbox"/> Fire <input type="checkbox"/> Law <input type="checkbox"/> Other Explain:	<u>If Public:</u> <input type="checkbox"/> City <input type="checkbox"/> County <input type="checkbox"/> State <input type="checkbox"/> District <input type="checkbox"/> Federal	<u>If Air:</u> <input type="checkbox"/> Rotary <input type="checkbox"/> Fixed Wing	<u>Air Classification:</u> <input type="checkbox"/> Auxiliary Rescue <input type="checkbox"/> Air Ambulance <input type="checkbox"/> ALS Rescue <input type="checkbox"/> BLS Rescue
--	---	---	---	--

Transporting Agencies

8,879 Total number of responses
0 Number of emergency responses
8,879 Number of non-emergency responses

8,868 Total number of transports
0 Number of emergency transports
8,868 Number of non-emergency transports

Table 8: Resource Directory

Reporting Year: 2023 (licensing data)

Response/Transportation/Providers

Note: Table 8 is to be completed for each provider by county. Make copies as needed.

County: Orange

Provider: Symbiosis

Response Zone: N/A

Address: 1801 Orange Tree Lane Suite 100
Redlands, CA 92374

Number of Ambulance Vehicles in Fleet: 7

Phone Number: (866) 728-3483

Average Number of Ambulances on Duty At 12:00 p.m. (noon) on Any Given Day: 7

<u>Written Contract:</u> <input type="checkbox"/> Yes <input checked="" type="checkbox"/> No	<u>Medical Director:</u> <input checked="" type="checkbox"/> Yes <input type="checkbox"/> No	<u>System Available 24 Hours:</u> <input checked="" type="checkbox"/> Yes <input type="checkbox"/> No	<u>Level of Service:</u> <input checked="" type="checkbox"/> Transport <input type="checkbox"/> ALS <input type="checkbox"/> 9-1-1 <input checked="" type="checkbox"/> Ground <input type="checkbox"/> Non-Transport <input checked="" type="checkbox"/> BLS <input checked="" type="checkbox"/> 7-Digit <input type="checkbox"/> Air <input type="checkbox"/> LALS <input checked="" type="checkbox"/> CCT <input type="checkbox"/> Water <input checked="" type="checkbox"/> IFT
--	--	---	---

<u>Ownership:</u> <input type="checkbox"/> Public <input checked="" type="checkbox"/> Private	<u>If Public:</u> <input type="checkbox"/> Fire <input type="checkbox"/> Law <input type="checkbox"/> Other Explain:	<u>If Public:</u> <input type="checkbox"/> City <input type="checkbox"/> County <input type="checkbox"/> State <input type="checkbox"/> District <input type="checkbox"/> Federal	<u>If Air:</u> <input type="checkbox"/> Rotary <input type="checkbox"/> Fixed Wing	<u>Air Classification:</u> <input type="checkbox"/> Auxiliary Rescue <input type="checkbox"/> Air Ambulance <input type="checkbox"/> ALS Rescue <input type="checkbox"/> BLS Rescue
--	---	---	---	--

Transporting Agencies

177 Total number of responses
0 Number of emergency responses
177 Number of non-emergency responses

62 Total number of transports
0 Number of emergency transports
62 Number of non-emergency transports

Table 8: Resource Directory

Reporting Year: 2023 (licensing data)

Response/Transportation/Providers

Note: Table 8 is to be completed for each provider by county. Make copies as needed.

County: Orange

Provider: Anaheim Fire Department

Response Zone: OA-1

Address: 201 S. Anaheim Blvd. #301
Anaheim, CA 9805

Number of Ambulance Vehicles in Fleet: 12

Phone Number: (714) 765-4000

Average Number of Ambulances on Duty At 12:00 p.m. (noon) on Any Given Day: 12

<u>Written Contract:</u> <input checked="" type="checkbox"/> Yes <input type="checkbox"/> No	<u>Medical Director:</u> <input type="checkbox"/> Yes <input checked="" type="checkbox"/> No	<u>System Available 24 Hours:</u> <input checked="" type="checkbox"/> Yes <input type="checkbox"/> No	<u>Level of Service:</u> <input type="checkbox"/> Transport <input checked="" type="checkbox"/> ALS <input checked="" type="checkbox"/> 9-1-1 <input checked="" type="checkbox"/> Ground <input checked="" type="checkbox"/> Non-Transport <input checked="" type="checkbox"/> BLS <input type="checkbox"/> 7-Digit <input type="checkbox"/> Air <input type="checkbox"/> LALS <input type="checkbox"/> CCT <input type="checkbox"/> Water <input type="checkbox"/> IFT
--	--	---	--

<u>Ownership:</u> <input checked="" type="checkbox"/> Public <input type="checkbox"/> Private	<u>If Public:</u> <input checked="" type="checkbox"/> Fire <input type="checkbox"/> Law <input type="checkbox"/> Other Explain:	<u>If Public:</u> <input checked="" type="checkbox"/> City <input type="checkbox"/> County <input type="checkbox"/> State <input type="checkbox"/> District <input type="checkbox"/> Federal	<u>If Air:</u> <input type="checkbox"/> Rotary <input type="checkbox"/> Fixed Wing	<u>Air Classification:</u> <input type="checkbox"/> Auxiliary Rescue <input type="checkbox"/> Air Ambulance <input type="checkbox"/> ALS Rescue <input type="checkbox"/> BLS Rescue
--	--	--	---	--

Transporting Agencies

14,806 Total number of responses
14,806 Number of emergency responses
0 Number of non-emergency responses

14,734 Total number of transports
14,734 Number of emergency transports
0 Number of non-emergency transports

Table 8: Resource Directory

Reporting Year: 2023 (licensing data)

Response/Transportation/Providers

Note: Table 8 is to be completed for each provider by county. Make copies as needed.

County: Orange

Provider: Brea Fire Department

Response Zone: EOA-2

Address: One Civic Center Circle
Brea, CA 92821

Number of Ambulance Vehicles in Fleet: 0

Phone Number: (714) 990-7644

Average Number of Ambulances on Duty At 12:00 p.m. (noon) on Any Given Day: N/A

<u>Written Contract:</u> <input type="checkbox"/> Yes <input checked="" type="checkbox"/> No	<u>Medical Director:</u> <input type="checkbox"/> Yes <input checked="" type="checkbox"/> No	<u>System Available 24 Hours:</u> <input checked="" type="checkbox"/> Yes <input type="checkbox"/> No	<u>Level of Service:</u> <input type="checkbox"/> Transport <input checked="" type="checkbox"/> ALS <input checked="" type="checkbox"/> 9-1-1 <input checked="" type="checkbox"/> Ground <input checked="" type="checkbox"/> Non-Transport <input checked="" type="checkbox"/> BLS <input type="checkbox"/> 7-Digit <input type="checkbox"/> Air <input type="checkbox"/> LALS <input type="checkbox"/> CCT <input type="checkbox"/> Water <input type="checkbox"/> IFT
--	--	---	--

<u>Ownership:</u> <input checked="" type="checkbox"/> Public <input type="checkbox"/> Private	<u>If Public:</u> <input checked="" type="checkbox"/> Fire <input type="checkbox"/> Law <input type="checkbox"/> Other Explain:	<u>If Public:</u> <input checked="" type="checkbox"/> City <input type="checkbox"/> County <input type="checkbox"/> State <input type="checkbox"/> District <input type="checkbox"/> Federal	<u>If Air:</u> <input type="checkbox"/> Rotary <input type="checkbox"/> Fixed Wing	<u>Air Classification:</u> <input type="checkbox"/> Auxiliary Rescue <input type="checkbox"/> Air Ambulance <input type="checkbox"/> ALS Rescue <input type="checkbox"/> BLS Rescue
--	--	--	---	--

Transporting Agencies

3,686 Total number of responses
3,686 Number of emergency responses
0 Number of non-emergency responses

0 Total number of transports
0 Number of emergency transports
0 Number of non-emergency transports

Table 8: Resource Directory

Reporting Year: 2023 (licensing data)

Response/Transportation/Providers

Note: Table 8 is to be completed for each provider by county. Make copies as needed.

County: Orange

Provider: Costa Mesa Fire Department

Response Zone: OA-4

Address: 77 Fair Drive; PO Box 1200
Costa Mesa, CA 92626

Number of Ambulance Vehicles in Fleet: 3

Phone Number: (714) 754-5106

Average Number of Ambulances on Duty At 12:00 p.m. (noon) on Any Given Day: 3

<p><u>Written Contract:</u></p> <p><input type="checkbox"/> Yes <input checked="" type="checkbox"/> No</p>	<p><u>Medical Director:</u></p> <p><input type="checkbox"/> Yes <input checked="" type="checkbox"/> No</p>	<p><u>System Available 24 Hours:</u></p> <p><input checked="" type="checkbox"/> Yes <input type="checkbox"/> No</p>	<p><u>Level of Service:</u></p> <p><input type="checkbox"/> Transport <input checked="" type="checkbox"/> ALS <input checked="" type="checkbox"/> 9-1-1 <input checked="" type="checkbox"/> Ground <input checked="" type="checkbox"/> Non-Transport <input checked="" type="checkbox"/> BLS <input type="checkbox"/> 7-Digit <input type="checkbox"/> Air <input type="checkbox"/> LALS <input type="checkbox"/> CCT <input type="checkbox"/> Water <input type="checkbox"/> IFT</p>
---	---	--	---

<p><u>Ownership:</u></p> <p><input checked="" type="checkbox"/> Public <input type="checkbox"/> Private</p>	<p><u>If Public:</u></p> <p><input checked="" type="checkbox"/> Fire <input type="checkbox"/> Law <input type="checkbox"/> Other Explain:</p>	<p><u>If Public:</u></p> <p><input checked="" type="checkbox"/> City <input type="checkbox"/> County <input type="checkbox"/> State <input type="checkbox"/> District <input type="checkbox"/> Federal</p>	<p><u>If Air:</u></p> <p><input type="checkbox"/> Rotary <input type="checkbox"/> Fixed Wing</p>	<p><u>Air Classification:</u></p> <p><input type="checkbox"/> Auxiliary Rescue <input type="checkbox"/> Air Ambulance <input type="checkbox"/> ALS Rescue <input type="checkbox"/> BLS Rescue</p>
--	--	---	---	--

Transporting Agencies

3,640 Total number of responses
3,640 Number of emergency responses
0 Number of non-emergency responses

3,625 Total number of transports
3,625 Number of emergency transports
0 Number of non-emergency transports

Table 8: Resource Directory

Reporting Year: 2023 (licensing data)

Response/Transportation/Providers

Note: Table 8 is to be completed for each provider by county. Make copies as needed.

County: Orange

Provider: Fountain Valley Fire Department

Response Zone: OA-6

Address: 10200 Slater Avenue
Fountain Valley, CA 92708

Number of Ambulance Vehicles in Fleet: 0

Phone Number: (714) 593-4436

Average Number of Ambulances on Duty At 12:00 p.m. (noon) on Any Given Day: N/A

<u>Written Contract:</u> <input type="checkbox"/> Yes <input checked="" type="checkbox"/> No	<u>Medical Director:</u> <input type="checkbox"/> Yes <input checked="" type="checkbox"/> No	<u>System Available 24 Hours:</u> <input checked="" type="checkbox"/> Yes <input type="checkbox"/> No	<u>Level of Service:</u> <input type="checkbox"/> Transport <input checked="" type="checkbox"/> ALS <input checked="" type="checkbox"/> 9-1-1 <input checked="" type="checkbox"/> Ground <input checked="" type="checkbox"/> Non-Transport <input checked="" type="checkbox"/> BLS <input type="checkbox"/> 7-Digit <input type="checkbox"/> Air <input type="checkbox"/> LALS <input type="checkbox"/> CCT <input type="checkbox"/> Water <input type="checkbox"/> IFT
--	--	---	--

<u>Ownership:</u> <input checked="" type="checkbox"/> Public <input type="checkbox"/> Private	<u>If Public:</u> <input checked="" type="checkbox"/> Fire <input type="checkbox"/> Law <input type="checkbox"/> Other Explain:	<u>If Public:</u> <input checked="" type="checkbox"/> City <input type="checkbox"/> County <input type="checkbox"/> State <input type="checkbox"/> District <input type="checkbox"/> Federal	<u>If Air:</u> <input type="checkbox"/> Rotary <input type="checkbox"/> Fixed Wing	<u>Air Classification:</u> <input type="checkbox"/> Auxiliary Rescue <input type="checkbox"/> Air Ambulance <input type="checkbox"/> ALS Rescue <input type="checkbox"/> BLS Rescue
--	--	--	---	--

Transporting Agencies

5,644 Total number of responses
5,644 Number of emergency responses
0 Number of non-emergency responses

4,600 Total number of transports
4,600 Number of emergency transports
0 Number of non-emergency transports

Table 8: Resource Directory

Reporting Year: 2023 (licensing data)

Response/Transportation/Providers

Note: Table 8 is to be completed for each provider by county. Make copies as needed.

County: Orange

Provider: Fullerton Fire Department

Response Zone: OA-7

Address: 312 E. Commonwealth Avenue
Fullerton, CA 92832

Number of Ambulance Vehicles in Fleet: 0

Phone Number: (714) 738-6502

Average Number of Ambulances on Duty At 12:00 p.m. (noon) on Any Given Day: N/A

<u>Written Contract:</u> <input type="checkbox"/> Yes <input checked="" type="checkbox"/> No	<u>Medical Director:</u> <input type="checkbox"/> Yes <input checked="" type="checkbox"/> No	<u>System Available 24 Hours:</u> <input checked="" type="checkbox"/> Yes <input type="checkbox"/> No	<u>Level of Service:</u> <input type="checkbox"/> Transport <input checked="" type="checkbox"/> ALS <input checked="" type="checkbox"/> 9-1-1 <input checked="" type="checkbox"/> Ground <input checked="" type="checkbox"/> Non-Transport <input checked="" type="checkbox"/> BLS <input type="checkbox"/> 7-Digit <input type="checkbox"/> Air <input type="checkbox"/> LALS <input type="checkbox"/> CCT <input type="checkbox"/> Water <input type="checkbox"/> IFT
--	--	---	--

<u>Ownership:</u> <input checked="" type="checkbox"/> Public <input type="checkbox"/> Private	<u>If Public:</u> <input checked="" type="checkbox"/> Fire <input type="checkbox"/> Law <input type="checkbox"/> Other Explain:	<u>If Public:</u> <input checked="" type="checkbox"/> City <input type="checkbox"/> County <input type="checkbox"/> State <input type="checkbox"/> District <input type="checkbox"/> Federal	<u>If Air:</u> <input type="checkbox"/> Rotary <input type="checkbox"/> Fixed Wing	<u>Air Classification:</u> <input type="checkbox"/> Auxiliary Rescue <input type="checkbox"/> Air Ambulance <input type="checkbox"/> ALS Rescue <input type="checkbox"/> BLS Rescue
--	--	--	---	--

Transporting Agencies

<u>10,154</u>	Total number of responses	<u>7,717</u>	Total number of transports
<u>10,154</u>	Number of emergency responses	<u>7,717</u>	Number of emergency transports
<u>0</u>	Number of non-emergency responses	<u>0</u>	Number of non-emergency transports

Table 8: Resource Directory

Reporting Year: 2023 (licensing data)

Response/Transportation/Providers

Note: Table 8 is to be completed for each provider by county. Make copies as needed.

County: Orange **Provider:** Garden Grove Fire Department (2019 data); joined OCFA 2019 **Response Zone:** OA-8

Address: 11301 Acacia Parkway **Number of Ambulance Vehicles in Fleet:** 0
Garden Grove, CA 92840

Phone Number: (714) 741-5600 **Average Number of Ambulances on Duty At 12:00 p.m. (noon) on Any Given Day:** N/A

<u>Written Contract:</u> <input type="checkbox"/> Yes <input checked="" type="checkbox"/> No	<u>Medical Director:</u> <input type="checkbox"/> Yes <input checked="" type="checkbox"/> No	<u>System Available 24 Hours:</u> <input checked="" type="checkbox"/> Yes <input type="checkbox"/> No	<u>Level of Service:</u> <input type="checkbox"/> Transport <input checked="" type="checkbox"/> ALS <input checked="" type="checkbox"/> 9-1-1 <input checked="" type="checkbox"/> Ground <input checked="" type="checkbox"/> Non-Transport <input checked="" type="checkbox"/> BLS <input type="checkbox"/> 7-Digit <input type="checkbox"/> Air <input type="checkbox"/> LALS <input type="checkbox"/> CCT <input type="checkbox"/> Water <input type="checkbox"/> IFT
--	--	---	--

<u>Ownership:</u> <input checked="" type="checkbox"/> Public <input type="checkbox"/> Private	<u>If Public:</u> <input checked="" type="checkbox"/> Fire <input type="checkbox"/> Law <input type="checkbox"/> Other Explain:	<u>If Public:</u> <input checked="" type="checkbox"/> City <input type="checkbox"/> County <input type="checkbox"/> State <input type="checkbox"/> District <input type="checkbox"/> Federal	<u>If Air:</u> <input type="checkbox"/> Rotary <input type="checkbox"/> Fixed Wing	<u>Air Classification:</u> <input type="checkbox"/> Auxiliary Rescue <input type="checkbox"/> Air Ambulance <input type="checkbox"/> ALS Rescue <input type="checkbox"/> BLS Rescue
--	--	--	---	--

Transporting Agencies

n/a Total number of responses
n/a Number of emergency responses

0 Total number of transports
0 Number of emergency transports

Table 8: Resource Directory

Reporting Year: 2023 (licensing data)

Response/Transportation/Providers

Note: Table 8 is to be completed for each provider by county. Make copies as needed.

County: Orange

Provider: Huntington Beach Fire Department

Response Zone: OA-9

Address: 2000 Main Street
Huntington Beach, CA 92648

Number of Ambulance Vehicles in Fleet: 4

Phone Number: (714) 536-5411

Average Number of Ambulances on Duty At 12:00 p.m. (noon) on Any Given Day: 4

<u>Written Contract:</u> <input type="checkbox"/> Yes <input checked="" type="checkbox"/> No	<u>Medical Director:</u> <input type="checkbox"/> Yes <input checked="" type="checkbox"/> No	<u>System Available 24 Hours:</u> <input checked="" type="checkbox"/> Yes <input type="checkbox"/> No	<u>Level of Service:</u> <input checked="" type="checkbox"/> Transport <input checked="" type="checkbox"/> ALS <input checked="" type="checkbox"/> 9-1-1 <input checked="" type="checkbox"/> Ground <input type="checkbox"/> Non-Transport <input checked="" type="checkbox"/> BLS <input type="checkbox"/> 7-Digit <input type="checkbox"/> Air <input type="checkbox"/> LALS <input type="checkbox"/> CCT <input type="checkbox"/> Water <input type="checkbox"/> IFT
--	--	---	--

<u>Ownership:</u> <input checked="" type="checkbox"/> Public <input type="checkbox"/> Private	<u>If Public:</u> <input checked="" type="checkbox"/> Fire <input type="checkbox"/> Law <input type="checkbox"/> Other Explain:	<u>If Public:</u> <input checked="" type="checkbox"/> City <input type="checkbox"/> County <input type="checkbox"/> State <input type="checkbox"/> District <input type="checkbox"/> Federal	<u>If Air:</u> <input type="checkbox"/> Rotary <input type="checkbox"/> Fixed Wing	<u>Air Classification:</u> <input type="checkbox"/> Auxiliary Rescue <input type="checkbox"/> Air Ambulance <input type="checkbox"/> ALS Rescue <input type="checkbox"/> BLS Rescue
--	--	--	---	--

Transporting Agencies

21,458 Total number of responses
16,779 Number of emergency responses
4,679 Number of non-emergency responses

12,463 Total number of transports
2,514 Number of emergency transports
9,949 Number of non-emergency transports

Table 8: Resource Directory

Reporting Year: 2023 (licensing data)

Response/Transportation/Providers

Note: Table 8 is to be completed for each provider by county. Make copies as needed.

County: Orange

Provider: Laguna Beach Fire Department

Response Zone: OA-11

Address: 505 Forest Avenue
Laguna Beach, CA

Number of Ambulance Vehicles in Fleet: 0

Phone Number: (949) 497-0700

Average Number of Ambulances on Duty At 12:00 p.m. (noon) on Any Given Day: N/A

<u>Written Contract:</u> <input type="checkbox"/> Yes <input checked="" type="checkbox"/> No	<u>Medical Director:</u> <input type="checkbox"/> Yes <input checked="" type="checkbox"/> No	<u>System Available 24 Hours:</u> <input checked="" type="checkbox"/> Yes <input type="checkbox"/> No	<u>Level of Service:</u> <input type="checkbox"/> Transport <input checked="" type="checkbox"/> ALS <input checked="" type="checkbox"/> 9-1-1 <input checked="" type="checkbox"/> Ground <input checked="" type="checkbox"/> Non-Transport <input checked="" type="checkbox"/> BLS <input type="checkbox"/> 7-Digit <input type="checkbox"/> Air <input type="checkbox"/> LALS <input type="checkbox"/> CCT <input type="checkbox"/> Water <input type="checkbox"/> IFT
--	--	---	--

<u>Ownership:</u> <input checked="" type="checkbox"/> Public <input type="checkbox"/> Private	<u>If Public:</u> <input checked="" type="checkbox"/> Fire <input type="checkbox"/> Law <input type="checkbox"/> Other Explain:	<u>If Public:</u> <input checked="" type="checkbox"/> City <input type="checkbox"/> County <input type="checkbox"/> State <input type="checkbox"/> District <input type="checkbox"/> Federal	<u>If Air:</u> <input type="checkbox"/> Rotary <input type="checkbox"/> Fixed Wing	<u>Air Classification:</u> <input type="checkbox"/> Auxiliary Rescue <input type="checkbox"/> Air Ambulance <input type="checkbox"/> ALS Rescue <input type="checkbox"/> BLS Rescue
--	--	--	---	--

Transporting Agencies

2,477	Total number of responses	<u>1,784</u>	Total number of transports
2,477	Number of emergency responses	<u>17,84</u>	Number of emergency transports
0	Number of non-emergency responses	<u>0</u>	Number of non-emergency transports

Table 8: Resource Directory

Reporting Year: 2023 (licensing data)

Response/Transportation/Providers

Note: Table 8 is to be completed for each provider by county. Make copies as needed.

County: Orange **Provider:** City of La Habra (Contracts w/ LA County Fire & Care Ambulance) **Response Zone:** OA-12

Address: 201 E. La Habra Boulevard
La Habra, CA 90633

Number of Ambulance Vehicles in Fleet: 3

Phone Number: (562) 383-4000

Average Number of Ambulances on Duty At 12:00 p.m. (noon) on Any Given Day: 3

<p><u>Written Contract:</u></p> <p><input checked="" type="checkbox"/> Yes <input type="checkbox"/> No</p>	<p><u>Medical Director:</u></p> <p><input type="checkbox"/> Yes <input checked="" type="checkbox"/> No</p>	<p><u>System Available 24 Hours:</u></p> <p><input checked="" type="checkbox"/> Yes <input type="checkbox"/> No</p>	<p><u>Level of Service:</u></p> <p><input checked="" type="checkbox"/> Transport <input type="checkbox"/> ALS <input checked="" type="checkbox"/> 9-1-1 <input checked="" type="checkbox"/> Ground <input type="checkbox"/> Non-Transport <input checked="" type="checkbox"/> BLS <input type="checkbox"/> 7-Digit <input type="checkbox"/> Air <input type="checkbox"/> LALS <input type="checkbox"/> CCT <input type="checkbox"/> Water <input type="checkbox"/> IFT</p>
---	---	--	---

<p><u>Ownership:</u></p> <p><input checked="" type="checkbox"/> Public <input type="checkbox"/> Private</p>	<p><u>If Public:</u></p> <p><input type="checkbox"/> Fire <input checked="" type="checkbox"/> Law <input type="checkbox"/> Other Explain:</p>	<p><u>If Public:</u></p> <p><input checked="" type="checkbox"/> City <input type="checkbox"/> County <input type="checkbox"/> State <input type="checkbox"/> District <input type="checkbox"/> Federal</p>	<p><u>If Air:</u></p> <p><input type="checkbox"/> Rotary <input type="checkbox"/> Fixed Wing</p>	<p><u>Air Classification:</u></p> <p><input type="checkbox"/> Auxiliary Rescue <input type="checkbox"/> Air Ambulance <input type="checkbox"/> ALS Rescue <input type="checkbox"/> BLS Rescue</p>
--	--	---	---	--

Transporting Agencies

4,084 Total number of responses
4,084 Number of emergency responses
0 Number of non-emergency responses

3,219 Total number of transports
3,219 Number of emergency transports
0 Number of non-emergency transports

Table 8: Resource Directory

Reporting Year: 2023 (licensing data)

Response/Transportation/Providers

Note: Table 8 is to be completed for each provider by county. Make copies as needed.

County: Orange

Provider: Los Angeles County Fire Department

Response Zone: OA-12

Address: 1320 N. Eastern Avenue
Los Angeles, CA 90063-3244

Number of Ambulance Vehicles in Fleet: 0

Phone Number: (310) 577-5700

Average Number of Ambulances on Duty At 12:00 p.m. (noon) on Any Given Day: N/A

<u>Written Contract:</u> <input type="checkbox"/> Yes <input checked="" type="checkbox"/> No	<u>Medical Director:</u> <input checked="" type="checkbox"/> Yes <input type="checkbox"/> No	<u>System Available 24 Hours:</u> <input checked="" type="checkbox"/> Yes <input type="checkbox"/> No	<u>Level of Service:</u> <input type="checkbox"/> Transport <input checked="" type="checkbox"/> ALS <input checked="" type="checkbox"/> 9-1-1 <input checked="" type="checkbox"/> Ground <input checked="" type="checkbox"/> Non-Transport <input checked="" type="checkbox"/> BLS <input type="checkbox"/> 7-Digit <input type="checkbox"/> Air <input type="checkbox"/> LALS <input type="checkbox"/> CCT <input type="checkbox"/> Water <input type="checkbox"/> IFT
--	--	---	--

<u>Ownership:</u> <input checked="" type="checkbox"/> Public <input type="checkbox"/> Private	<u>If Public:</u> <input checked="" type="checkbox"/> Fire <input type="checkbox"/> Law <input type="checkbox"/> Other Explain:	<u>If Public:</u> <input type="checkbox"/> City <input checked="" type="checkbox"/> County <input type="checkbox"/> State <input type="checkbox"/> District <input type="checkbox"/> Federal	<u>If Air:</u> <input type="checkbox"/> Rotary <input type="checkbox"/> Fixed Wing	<u>Air Classification:</u> <input type="checkbox"/> Auxiliary Rescue <input type="checkbox"/> Air Ambulance <input type="checkbox"/> ALS Rescue <input type="checkbox"/> BLS Rescue
--	--	--	---	--

Transporting Agencies

4,861 Total number of responses
4,861 Number of emergency responses
0 Number of non-emergency responses

0 Total number of transports
0 Number of emergency transports
0 Number of non-emergency transports

Table 8: Resource Directory

Reporting Year: 2023 (licensing data)

Response/Transportation/Providers

Note: Table 8 is to be completed for each provider by county. Make copies as needed.

County: Orange

Provider: Newport Beach Fire Department

Response Zone: OA-15

Address: 3300 Newport Blvd.
Newport Beach, CA 92653

Number of Ambulance Vehicles in Fleet: 3

Phone Number: (949) 644-3104

Average Number of Ambulances on Duty At 12:00 p.m. (noon) on Any Given Day: 3

<p><u>Written Contract:</u></p> <p><input type="checkbox"/> Yes <input checked="" type="checkbox"/> No</p>	<p><u>Medical Director:</u></p> <p><input type="checkbox"/> Yes <input checked="" type="checkbox"/> No</p>	<p><u>System Available 24 Hours:</u></p> <p><input checked="" type="checkbox"/> Yes <input type="checkbox"/> No</p>	<p><u>Level of Service:</u></p> <p><input checked="" type="checkbox"/> Transport <input checked="" type="checkbox"/> ALS <input checked="" type="checkbox"/> 9-1-1 <input checked="" type="checkbox"/> Ground <input type="checkbox"/> Non-Transport <input checked="" type="checkbox"/> BLS <input type="checkbox"/> 7-Digit <input type="checkbox"/> Air <input type="checkbox"/> LALS <input type="checkbox"/> CCT <input type="checkbox"/> Water <input type="checkbox"/> IFT</p>
---	---	--	---

<p><u>Ownership:</u></p> <p><input checked="" type="checkbox"/> Public <input type="checkbox"/> Private</p>	<p><u>If Public:</u></p> <p><input checked="" type="checkbox"/> Fire <input type="checkbox"/> Law <input type="checkbox"/> Other Explain:</p>	<p><u>If Public:</u></p> <p><input checked="" type="checkbox"/> City <input type="checkbox"/> County <input type="checkbox"/> State <input type="checkbox"/> District <input type="checkbox"/> Federal</p>	<p><u>If Air:</u></p> <p><input type="checkbox"/> Rotary <input type="checkbox"/> Fixed Wing</p>	<p><u>Air Classification:</u></p> <p><input type="checkbox"/> Auxiliary Rescue <input type="checkbox"/> Air Ambulance <input type="checkbox"/> ALS Rescue <input type="checkbox"/> BLS Rescue</p>
--	--	---	---	--

Transporting Agencies

8,764 Total number of responses
8,764 Number of emergency responses
0 Number of non-emergency responses

6,332 Total number of transports
6,332 Number of emergency transports
0 Number of non-emergency transports

Table 8: Resource Directory

Reporting Year: 2023 (licensing data)

Response/Transportation/Providers

Note: Table 8 is to be completed for each provider by county. Make copies as needed.

County: Orange

Provider: Orange City Fire Department

Response Zone: OA-16

Address: 176 S. Grand Street
Orange, CA 92866

Number of Ambulance Vehicles in Fleet: 4

Phone Number: (714) 288-2500

Average Number of Ambulances on Duty At 12:00 p.m. (noon) on Any Given Day: 4

<u>Written Contract:</u> <input type="checkbox"/> Yes <input checked="" type="checkbox"/> No	<u>Medical Director:</u> <input type="checkbox"/> Yes <input checked="" type="checkbox"/> No	<u>System Available 24 Hours:</u> <input checked="" type="checkbox"/> Yes <input type="checkbox"/> No	<u>Level of Service:</u> <input checked="" type="checkbox"/> Transport <input checked="" type="checkbox"/> ALS <input checked="" type="checkbox"/> 9-1-1 <input checked="" type="checkbox"/> Ground <input type="checkbox"/> Non-Transport <input checked="" type="checkbox"/> BLS <input type="checkbox"/> 7-Digit <input type="checkbox"/> Air <input type="checkbox"/> LALS <input type="checkbox"/> CCT <input type="checkbox"/> Water <input type="checkbox"/> IFT
--	--	---	--

<u>Ownership:</u> <input checked="" type="checkbox"/> Public <input type="checkbox"/> Private	<u>If Public:</u> <input checked="" type="checkbox"/> Fire <input type="checkbox"/> Law <input type="checkbox"/> Other Explain:	<u>If Public:</u> <input checked="" type="checkbox"/> City <input type="checkbox"/> County <input type="checkbox"/> State <input type="checkbox"/> District <input type="checkbox"/> Federal	<u>If Air:</u> <input type="checkbox"/> Rotary <input type="checkbox"/> Fixed Wing	<u>Air Classification:</u> <input type="checkbox"/> Auxiliary Rescue <input type="checkbox"/> Air Ambulance <input type="checkbox"/> ALS Rescue <input type="checkbox"/> BLS Rescue
--	--	--	---	--

Transporting Agencies

13,266 Total number of responses
13,266 Number of emergency responses
0 Number of non-emergency responses

9,562 Total number of transports
9,562 Number of emergency transports
0 Number of non-emergency transports

Table 8: Resource Directory

Reporting Year: 2023 (licensing data)

Response/Transportation/Providers

Note: Table 8 is to be completed for each provider by county. Make copies as needed.

County: Orange **Provider:** Orange County Fire Authority **Response Zone:** OA-3, 8, 18, EOA-20, 25, Regions A, B, C, D, E

Address: 1 Fire Authority Road **Number of Ambulance Vehicles in Fleet:** 0
Irvine, CA 92602

Phone Number: (714) 573-6000 **Average Number of Ambulances on Duty At 12:00 p.m. (noon) on Any Given Day:** 0

<u>Written Contract:</u> <input checked="" type="checkbox"/> Yes <input type="checkbox"/> No	<u>Medical Director:</u> <input checked="" type="checkbox"/> Yes <input type="checkbox"/> No	<u>System Available 24 Hours:</u> <input checked="" type="checkbox"/> Yes <input type="checkbox"/> No	<u>Level of Service:</u> <input checked="" type="checkbox"/> Transport <input checked="" type="checkbox"/> ALS <input checked="" type="checkbox"/> 9-1-1 <input checked="" type="checkbox"/> Ground <input checked="" type="checkbox"/> Non-Transport <input checked="" type="checkbox"/> BLS <input type="checkbox"/> 7-Digit <input checked="" type="checkbox"/> Air <input type="checkbox"/> LALS <input type="checkbox"/> CCT <input type="checkbox"/> Water <input type="checkbox"/> IFT
--	--	---	--

<u>Ownership:</u> <input checked="" type="checkbox"/> Public <input type="checkbox"/> Private	<u>If Public:</u> <input checked="" type="checkbox"/> Fire <input type="checkbox"/> Law <input type="checkbox"/> Other Explain:	<u>If Public:</u> <input checked="" type="checkbox"/> City/JPA <input checked="" type="checkbox"/> County/JPA <input type="checkbox"/> State <input type="checkbox"/> District <input type="checkbox"/> Federal	<u>If Air:</u> <input checked="" type="checkbox"/> Rotary <input type="checkbox"/> Fixed Wing	<u>Air Classification:</u> <input type="checkbox"/> Auxiliary Rescue <input type="checkbox"/> Air Ambulance <input checked="" type="checkbox"/> ALS Rescue <input type="checkbox"/> BLS Rescue
--	--	---	--	---

144,288 Total number of responses
144,288 Number of emergency responses
0 Number of non-emergency responses

Transporting Agencies

0 Total number of transports
0 Number of emergency transports
0 Number of non-emergency transports

42 Total number of responses
42 Number of emergency responses
0 Number of non-emergency responses

Air Rescue Services

28 Total number of transports
28 Number of emergency transports
0 Number of non-emergency transports

Table 8: Resource Directory

Reporting Year: 2023 (licensing data)

Response/Transportation/Providers

Note: Table 8 is to be completed for each provider by county. Make copies as needed.

County: Orange

Provider: Orange County Sheriff's Department

Response Zone: N/A

Address: 550 North Flower Street
Santa Ana, CA 92703

Number of Ambulance Vehicles in Fleet: N/A

Phone Number: (714) 647-1800

Average Number of Ambulances on Duty At 12:00 p.m. (noon) on Any Given Day: 1 (AIR)

<u>Written Contract:</u> <input checked="" type="checkbox"/> Yes <input type="checkbox"/> No	<u>Medical Director:</u> <input checked="" type="checkbox"/> Yes <input type="checkbox"/> No	<u>System Available 24 Hours:</u> <input checked="" type="checkbox"/> Yes <input type="checkbox"/> No	<u>Level of Service:</u> <input checked="" type="checkbox"/> Transport <input checked="" type="checkbox"/> ALS <input checked="" type="checkbox"/> 9-1-1 <input type="checkbox"/> Ground <input type="checkbox"/> Non-Transport <input checked="" type="checkbox"/> BLS <input type="checkbox"/> 7-Digit <input checked="" type="checkbox"/> Air <input type="checkbox"/> LALS <input type="checkbox"/> CCT <input type="checkbox"/> Water <input type="checkbox"/> IFT
--	--	---	--

<u>Ownership:</u> <input checked="" type="checkbox"/> Public <input type="checkbox"/> Private	<u>If Public:</u> <input type="checkbox"/> Fire <input checked="" type="checkbox"/> Law <input type="checkbox"/> Other Explain:	<u>If Public:</u> <input type="checkbox"/> City <input checked="" type="checkbox"/> County <input type="checkbox"/> State <input type="checkbox"/> District <input type="checkbox"/> Federal	<u>If Air:</u> <input checked="" type="checkbox"/> Rotary <input type="checkbox"/> Fixed Wing	<u>Air Classification:</u> <input type="checkbox"/> Auxiliary Rescue <input type="checkbox"/> Air Ambulance <input checked="" type="checkbox"/> ALS Rescue <input checked="" type="checkbox"/> BLS Rescue
--	--	--	--	--

Transporting Agencies

0 Total number of responses
0 Number of emergency responses
0 Number of non-emergency responses

0 Total number of transports
0 Number of emergency transports
0 Number of non-emergency transports

Air Rescue Services

89 Total number of responses
89 Number of emergency responses

38 Total number of transports
38 Number of emergency transports

Table 8: Resource Directory

Reporting Year: 2023 (licensing data)

Response/Transportation/Providers

Note: Table 8 is to be completed for each provider by county. Make copies as needed.

County: Orange

Provider: City of San Clemente

Response Zone: OA-18

100 Avenida Presidio
San Clemente, CA 92672

Number of Ambulance Vehicles in Fleet: Provided by Care

Phone Number: (949) 361-8200

Average Number of Ambulances on Duty At 12:00 p.m. (noon) on Any Given Day: Provided by Care

<u>Written Contract:</u> <input type="checkbox"/> Yes <input type="checkbox"/> No	<u>Medical Director:</u> <input type="checkbox"/> Yes <input checked="" type="checkbox"/> No	<u>System Available 24 Hours:</u> <input checked="" type="checkbox"/> Yes <input type="checkbox"/> No	<u>Level of Service:</u> <input checked="" type="checkbox"/> Transport <input type="checkbox"/> ALS <input checked="" type="checkbox"/> 9-1-1 <input checked="" type="checkbox"/> Ground <input type="checkbox"/> Non-Transport <input checked="" type="checkbox"/> BLS <input type="checkbox"/> 7-Digit <input type="checkbox"/> Air <input type="checkbox"/> LALS <input type="checkbox"/> CCT <input type="checkbox"/> Water <input type="checkbox"/> IFT
---	--	---	---

<u>Ownership:</u> <input checked="" type="checkbox"/> Public <input type="checkbox"/> Private	<u>If Public:</u> <input checked="" type="checkbox"/> Fire <input type="checkbox"/> Law <input type="checkbox"/> Other Explain:	<u>If Public:</u> <input checked="" type="checkbox"/> City/JPA <input type="checkbox"/> County/JPA <input type="checkbox"/> State <input type="checkbox"/> District <input type="checkbox"/> Federal	<u>If Air:</u> <input type="checkbox"/> Rotary <input type="checkbox"/> Fixed Wing	<u>Air Classification:</u> <input type="checkbox"/> Auxiliary Rescue <input type="checkbox"/> Air Ambulance <input type="checkbox"/> ALS Rescue <input type="checkbox"/> BLS Rescue
--	--	--	---	--

Transporting Agencies

4,789 Total number of responses
4,789 Number of emergency responses
0 Number of non-emergency responses

2,816 Total number of transports
2,816 Number of emergency transports
0 Number of non-emergency transports

TABLE 9: FACILITIES

County: ORANGE

Note: Complete information for each facility by county. Make copies as needed.

Facility: Anaheim Global Medical Center
Address: 1025 S. Anaheim Boulevard
Anaheim, CA 92805

Telephone Number: 714-533-6220

<u>Written Contract:</u> <input checked="" type="checkbox"/> Yes <input type="checkbox"/> No	<u>Service:</u> <input type="checkbox"/> Referral Emergency <input type="checkbox"/> Standby Emergency <input checked="" type="checkbox"/> Basic Emergency <input type="checkbox"/> Comprehensive Emergency	<u>Base Hospital:</u> <input type="checkbox"/> Yes <input checked="" type="checkbox"/> No	<u>Burn Center:</u> <input type="checkbox"/> Yes <input checked="" type="checkbox"/> No
--	--	---	---

Pediatric Critical Care Center¹ EDAP² PICU³	<input type="checkbox"/> Yes <input checked="" type="checkbox"/> No <input type="checkbox"/> Yes <input checked="" type="checkbox"/> No <input type="checkbox"/> Yes <input checked="" type="checkbox"/> No	<u>Trauma Center:</u> <input type="checkbox"/> Yes <input checked="" type="checkbox"/> No	<u>If Trauma Center what level:</u> <input type="checkbox"/> Level I <input type="checkbox"/> Level II <input type="checkbox"/> Level III <input type="checkbox"/> Level IV
---	---	---	--

<u>STEMI Center:</u> <input type="checkbox"/> Yes <input checked="" type="checkbox"/> No	<u>Stroke Center:</u> <input type="checkbox"/> Yes <input checked="" type="checkbox"/> No
--	---

¹ Meets EMSA *Pediatric Critical Care Center (PCCC) Standards*
² Meets EMSA *Emergency Departments Approved for Pediatrics (EDAP) Standards*
³ Meets California Children Services (CCS) *Pediatric Intensive Care Unit (PICU) Standards*

TABLE 9: FACILITIES

County: ORANGE

Note: Complete information for each facility by county. Make copies as needed.

Facility: Anaheim Regional Medical Center
Address: 1111 W. La Palma Avenue
Anaheim, CA 92801

Telephone Number: 714-774-1450

<p><u>Written Contract:</u></p> <p><input checked="" type="checkbox"/> Yes <input type="checkbox"/> No</p>	<p><u>Service:</u></p> <p><input type="checkbox"/> Referral Emergency <input type="checkbox"/> Standby Emergency <input checked="" type="checkbox"/> Basic Emergency <input type="checkbox"/> Comprehensive Emergency</p>	<p><u>Base Hospital:</u></p> <p><input type="checkbox"/> Yes <input checked="" type="checkbox"/> No</p>	<p><u>Burn Center:</u></p> <p><input type="checkbox"/> Yes <input checked="" type="checkbox"/> No</p>
---	---	--	--

<p>Pediatric Critical Care Center¹ <input type="checkbox"/> Yes <input checked="" type="checkbox"/> No EDAP² <input type="checkbox"/> Yes <input checked="" type="checkbox"/> No PICU³ <input type="checkbox"/> Yes <input checked="" type="checkbox"/> No</p>	<p><u>Trauma Center:</u></p> <p><input type="checkbox"/> Yes <input checked="" type="checkbox"/> No</p>	<p><u>If Trauma Center what level:</u></p> <p><input type="checkbox"/> Level I <input type="checkbox"/> Level II <input type="checkbox"/> Level III <input type="checkbox"/> Level IV</p>
---	--	---

<p><u>STEMI Center:</u></p> <p><input checked="" type="checkbox"/> Yes <input type="checkbox"/> No</p>	<p><u>Stroke Center:</u></p> <p><input type="checkbox"/> Yes <input checked="" type="checkbox"/> No</p>
---	--

¹ Meets EMSA *Pediatric Critical Care Center (PCCC) Standards*

² Meets EMSA *Emergency Departments Approved for Pediatrics (EDAP) Standards*

³ Meets California Children Services (CCS) *Pediatric Intensive Care Unit (PICU) Standards*

TABLE 9: FACILITIES

County: ORANGE

Note: Complete information for each facility by county. Make copies as needed.

Facility: Chapman Global Medical Center
Address: 2601 E. Chapman Ave
Orange, CA 92869

Telephone Number: 714-633-0011

Emergency Receiving Center Designation revoked February 2023 & did not reapply

<u>Written Contract:</u> <input checked="" type="checkbox"/> Yes <input type="checkbox"/> No	<u>Service:</u> <input type="checkbox"/> Referral Emergency <input type="checkbox"/> Standby Emergency <input checked="" type="checkbox"/> Basic Emergency <input type="checkbox"/> Comprehensive Emergency	<u>Base Hospital:</u> <input type="checkbox"/> Yes <input checked="" type="checkbox"/> No	<u>Burn Center:</u> <input type="checkbox"/> Yes <input checked="" type="checkbox"/> No
--	--	---	---

Pediatric Critical Care Center¹ EDAP² PICU³	<input type="checkbox"/> Yes <input checked="" type="checkbox"/> No <input type="checkbox"/> Yes <input checked="" type="checkbox"/> No <input type="checkbox"/> Yes <input checked="" type="checkbox"/> No	<u>Trauma Center:</u> <input type="checkbox"/> Yes <input checked="" type="checkbox"/> No	<u>If Trauma Center what level:</u> <input type="checkbox"/> Level I <input type="checkbox"/> Level II <input type="checkbox"/> Level III <input type="checkbox"/> Level IV
---	---	---	--

<u>STEMI Center:</u> <input type="checkbox"/> Yes <input checked="" type="checkbox"/> No	<u>Stroke Center:</u> <input type="checkbox"/> Yes <input checked="" type="checkbox"/> No
--	---

¹ Meets EMSA *Pediatric Critical Care Center (PCCC) Standards*
² Meets EMSA *Emergency Departments Approved for Pediatrics (EDAP) Standards*
³ Meets California Children Services (CCS) *Pediatric Intensive Care Unit (PICU) Standards*

TABLE 9: FACILITIES

County: ORANGE

Note: Complete information for each facility by county. Make copies as needed.

Facility: Children’s Hospital of Orange County
 Address: 1201 W. La Veta Ave
Orange, CA 92868

Telephone Number: 714-997-3000

<u>Written Contract:</u> <input checked="" type="checkbox"/> Yes <input type="checkbox"/> No	<u>Service:</u> <input type="checkbox"/> Referral Emergency <input type="checkbox"/> Standby Emergency <input checked="" type="checkbox"/> Basic Emergency <input type="checkbox"/> Comprehensive Emergency	<u>Base Hospital:</u> <input checked="" type="checkbox"/> Yes <input type="checkbox"/> No	<u>Burn Center:</u> <input type="checkbox"/> Yes <input checked="" type="checkbox"/> No
--	--	---	---

Pediatric Critical Care Center¹ <input checked="" type="checkbox"/> Yes <input type="checkbox"/> No EDAP² <input checked="" type="checkbox"/> Yes <input type="checkbox"/> No PICU³ <input checked="" type="checkbox"/> Yes <input type="checkbox"/> No	<u>Trauma Center:</u> <input checked="" type="checkbox"/> Yes <input type="checkbox"/> No	<u>If Trauma Center what level:</u> <input checked="" type="checkbox"/> Level I (PEDIATRIC ONLY) <input type="checkbox"/> Level II <input type="checkbox"/> Level III <input type="checkbox"/> Level IV
---	---	--

<u>STEMI Center:</u> <input type="checkbox"/> Yes <input checked="" type="checkbox"/> No	<u>Stroke Center:</u> <input type="checkbox"/> Yes <input checked="" type="checkbox"/> No
--	---

¹ Meets EMSA Pediatric Critical Care Center (PCCC) Standards
² Meets EMSA Emergency Departments Approved for Pediatrics (EDAP) Standards
³ Meets California Children Services (CCS) Pediatric Intensive Care Unit (PICU) Standards

TABLE 9: FACILITIES

County: ORANGE

Note: Complete information for each facility by county. Make copies as needed.

Facility: Foothill Regional Medical Center
Address: 14662 Newport Avenue
Tustin, CA 92780

Telephone Number: 714-619-7700

<u>Written Contract:</u> <input checked="" type="checkbox"/> Yes <input type="checkbox"/> No	<u>Service:</u> <input type="checkbox"/> Referral Emergency <input type="checkbox"/> Standby Emergency <input checked="" type="checkbox"/> Basic Emergency <input type="checkbox"/> Comprehensive Emergency	<u>Base Hospital:</u> <input type="checkbox"/> Yes <input checked="" type="checkbox"/> No	<u>Burn Center:</u> <input type="checkbox"/> Yes <input checked="" type="checkbox"/> No
--	--	---	---

Pediatric Critical Care Center¹ EDAP² PICU³	<input type="checkbox"/> Yes <input checked="" type="checkbox"/> No <input type="checkbox"/> Yes <input checked="" type="checkbox"/> No <input type="checkbox"/> Yes <input checked="" type="checkbox"/> No	<u>Trauma Center:</u> <input type="checkbox"/> Yes <input checked="" type="checkbox"/> No	<u>If Trauma Center what level:</u> <input type="checkbox"/> Level I <input type="checkbox"/> Level II <input type="checkbox"/> Level III <input type="checkbox"/> Level IV
---	---	---	--

<u>STEMI Center:</u> <input type="checkbox"/> Yes <input checked="" type="checkbox"/> No	<u>Stroke Center:</u> <input type="checkbox"/> Yes <input checked="" type="checkbox"/> No
--	---

¹ Meets EMSA *Pediatric Critical Care Center (PCCC) Standards*
² Meets EMSA *Emergency Departments Approved for Pediatrics (EDAP) Standards*
³ Meets California Children Services (CCS) *Pediatric Intensive Care Unit (PICU) Standards*

TABLE 9: FACILITIES

County: ORANGE

Note: Complete information for each facility by county. Make copies as needed.

Facility: UCI Health - Fountain Valley
Address: 17100 Euclid Street
Fountain Valley, CA 92708

Telephone Number: 714-966-7200

<u>Written Contract:</u> <input checked="" type="checkbox"/> Yes <input type="checkbox"/> No	<u>Service:</u> <input type="checkbox"/> Referral Emergency <input type="checkbox"/> Standby Emergency <input checked="" type="checkbox"/> Basic Emergency <input type="checkbox"/> Comprehensive Emergency	<u>Base Hospital:</u> <input type="checkbox"/> Yes <input checked="" type="checkbox"/> No	<u>Burn Center:</u> <input type="checkbox"/> Yes <input checked="" type="checkbox"/> No
--	--	---	---

Pediatric Critical Care Center¹ <input type="checkbox"/> Yes <input checked="" type="checkbox"/> No EDAP² <input type="checkbox"/> Yes <input checked="" type="checkbox"/> No PICU³ <input checked="" type="checkbox"/> Yes <input type="checkbox"/> No	<u>Trauma Center:</u> <input type="checkbox"/> Yes <input checked="" type="checkbox"/> No	<u>If Trauma Center what level:</u> <input type="checkbox"/> Level I <input type="checkbox"/> Level II <input type="checkbox"/> Level III <input type="checkbox"/> Level IV
--	---	--

<u>STEMI Center:</u> <input checked="" type="checkbox"/> Yes <input type="checkbox"/> No	<u>Stroke Center:</u> <input checked="" type="checkbox"/> Yes <input type="checkbox"/> No
--	---

¹ Meets EMSA *Pediatric Critical Care Center (PCCC) Standards*

² Meets EMSA *Emergency Departments Approved for Pediatrics (EDAP) Standards*

³ Meets California Children Services (CCS) *Pediatric Intensive Care Unit (PICU) Standards*

TABLE 9: FACILITIES

County: ORANGE

Note: Complete information for each facility by county. Make copies as needed.

Facility: Garden Grove Hospital & Medical Center
Address: 12601 Garden Grove Boulevard
Garden Grove, CA 92843

Telephone Number: 714-537-5160

<u>Written Contract:</u> <input checked="" type="checkbox"/> Yes <input type="checkbox"/> No	<u>Service:</u> <input type="checkbox"/> Referral Emergency <input type="checkbox"/> Standby Emergency <input checked="" type="checkbox"/> Basic Emergency <input type="checkbox"/> Comprehensive Emergency	<u>Base Hospital:</u> <input type="checkbox"/> Yes <input checked="" type="checkbox"/> No	<u>Burn Center:</u> <input type="checkbox"/> Yes <input checked="" type="checkbox"/> No
--	--	---	---

Pediatric Critical Care Center¹ EDAP² PICU³	<input type="checkbox"/> Yes <input checked="" type="checkbox"/> No <input type="checkbox"/> Yes <input checked="" type="checkbox"/> No <input type="checkbox"/> Yes <input checked="" type="checkbox"/> No	<u>Trauma Center:</u> <input type="checkbox"/> Yes <input checked="" type="checkbox"/> No	<u>If Trauma Center what level:</u> <input type="checkbox"/> Level I <input type="checkbox"/> Level II <input type="checkbox"/> Level III <input type="checkbox"/> Level IV
---	---	---	--

<u>STEMI Center:</u> <input type="checkbox"/> Yes <input checked="" type="checkbox"/> No	<u>Stroke Center:</u> <input type="checkbox"/> Yes <input checked="" type="checkbox"/> No
--	---

¹ Meets EMSA *Pediatric Critical Care Center (PCCC) Standards*

² Meets EMSA *Emergency Departments Approved for Pediatrics (EDAP) Standards*

³ Meets California Children Services (CCS) *Pediatric Intensive Care Unit (PICU) Standards*

TABLE 9: FACILITIES

County: ORANGE

Note: Complete information for each facility by county. Make copies as needed.

Facility: Hoag Memorial Hospital Presbyterian
Address: One Hoag Drive
Newport Beach, CA 92658-6100

Telephone Number: 949-764-4624

<u>Written Contract:</u> <input checked="" type="checkbox"/> Yes <input type="checkbox"/> No	<u>Service:</u> <input type="checkbox"/> Referral Emergency <input type="checkbox"/> Standby Emergency <input checked="" type="checkbox"/> Basic Emergency <input type="checkbox"/> Comprehensive Emergency	<u>Base Hospital:</u> <input checked="" type="checkbox"/> Yes <input type="checkbox"/> No	<u>Burn Center:</u> <input type="checkbox"/> Yes <input checked="" type="checkbox"/> No
--	--	---	---

Pediatric Critical Care Center¹ EDAP² PICU³	<input type="checkbox"/> Yes <input checked="" type="checkbox"/> No <input type="checkbox"/> Yes <input checked="" type="checkbox"/> No <input type="checkbox"/> Yes <input checked="" type="checkbox"/> No	<u>Trauma Center:</u> <input type="checkbox"/> Yes <input checked="" type="checkbox"/> No	<u>If Trauma Center what level:</u> <input type="checkbox"/> Level I <input type="checkbox"/> Level II <input type="checkbox"/> Level III <input type="checkbox"/> Level IV
---	---	---	--

<u>STEMI Center:</u> <input checked="" type="checkbox"/> Yes <input type="checkbox"/> No	<u>Stroke Center:</u> <input checked="" type="checkbox"/> Yes <input type="checkbox"/> No
--	---

¹ Meets EMSA *Pediatric Critical Care Center (PCCC) Standards*
² Meets EMSA *Emergency Departments Approved for Pediatrics (EDAP) Standards*
³ Meets California Children Services (CCS) *Pediatric Intensive Care Unit (PICU) Standards*

TABLE 9: FACILITIES

County: ORANGE

Note: Complete information for each facility by county. Make copies as needed.

Facility: Hoag Hospital Irvine
Address: 16200 Sand Canyon Avenue
Irvine, CA 92618

Telephone Number: 949-517-3000

<u>Written Contract:</u> <input checked="" type="checkbox"/> Yes <input type="checkbox"/> No	<u>Service:</u> <input type="checkbox"/> Referral Emergency <input type="checkbox"/> Standby Emergency <input checked="" type="checkbox"/> Basic Emergency <input type="checkbox"/> Comprehensive Emergency	<u>Base Hospital:</u> <input type="checkbox"/> Yes <input checked="" type="checkbox"/> No	<u>Burn Center:</u> <input type="checkbox"/> Yes <input checked="" type="checkbox"/> No
--	--	---	---

Pediatric Critical Care Center¹ <input type="checkbox"/> Yes <input checked="" type="checkbox"/> No EDAP² <input type="checkbox"/> Yes <input checked="" type="checkbox"/> No PICU³ <input type="checkbox"/> Yes <input checked="" type="checkbox"/> No	<u>Trauma Center:</u> <input type="checkbox"/> Yes <input checked="" type="checkbox"/> No	<u>If Trauma Center what level:</u> <input type="checkbox"/> Level I <input type="checkbox"/> Level II <input type="checkbox"/> Level III <input type="checkbox"/> Level IV
---	---	--

<u>STEMI Center:</u> <input checked="" type="checkbox"/> Yes <input type="checkbox"/> No	<u>Stroke Center:</u> <input type="checkbox"/> Yes <input checked="" type="checkbox"/> No
--	---

¹ Meets EMSA *Pediatric Critical Care Center (PCCC) Standards*

² Meets EMSA *Emergency Departments Approved for Pediatrics (EDAP) Standards*

³ Meets California Children Services (CCS) *Pediatric Intensive Care Unit (PICU) Standards*

TABLE 9: FACILITIES

County: ORANGE

Note: Complete information for each facility by county. Make copies as needed.

Facility: Huntington Beach Hospital
Address: 17772 Beach Boulevard
Huntington Beach, CA 92647

Telephone Number: 714-843-5000

<u>Written Contract:</u> <input checked="" type="checkbox"/> Yes <input type="checkbox"/> No	<u>Service:</u> <input type="checkbox"/> Referral Emergency <input type="checkbox"/> Standby Emergency <input checked="" type="checkbox"/> Basic Emergency <input type="checkbox"/> Comprehensive Emergency	<u>Base Hospital:</u> <input checked="" type="checkbox"/> Yes <input type="checkbox"/> No	<u>Burn Center:</u> <input type="checkbox"/> Yes <input checked="" type="checkbox"/> No
--	--	---	---

Pediatric Critical Care Center¹ EDAP² PICU³	<input type="checkbox"/> Yes <input checked="" type="checkbox"/> No <input type="checkbox"/> Yes <input checked="" type="checkbox"/> No <input type="checkbox"/> Yes <input checked="" type="checkbox"/> No	<u>Trauma Center:</u> <input type="checkbox"/> Yes <input checked="" type="checkbox"/> No	<u>If Trauma Center what level:</u> <input type="checkbox"/> Level I <input type="checkbox"/> Level II <input type="checkbox"/> Level III <input type="checkbox"/> Level IV
---	---	---	--

<u>STEMI Center:</u> <input type="checkbox"/> Yes <input checked="" type="checkbox"/> No	<u>Stroke Center:</u> <input type="checkbox"/> Yes <input checked="" type="checkbox"/> No
--	---

¹ Meets EMSA *Pediatric Critical Care Center (PCCC) Standards*
² Meets EMSA *Emergency Departments Approved for Pediatrics (EDAP) Standards*
³ Meets California Children Services (CCS) *Pediatric Intensive Care Unit (PICU) Standards*

TABLE 9: FACILITIES

County: ORANGE

Note: Complete information for each facility by county. Make copies as needed.

Facility: Kaiser Permanente Orange County, Anaheim
Address: 3440 E. La Palma Avenue
Anaheim, CA 92806

Telephone Number: 714-644-2000

<u>Written Contract:</u> <input checked="" type="checkbox"/> Yes <input type="checkbox"/> No	<u>Service:</u> <input type="checkbox"/> Referral Emergency <input type="checkbox"/> Standby Emergency <input checked="" type="checkbox"/> Basic Emergency <input type="checkbox"/> Comprehensive Emergency	<u>Base Hospital:</u> <input type="checkbox"/> Yes <input checked="" type="checkbox"/> No	<u>Burn Center:</u> <input type="checkbox"/> Yes <input checked="" type="checkbox"/> No
--	--	---	---

Pediatric Critical Care Center¹ EDAP² PICU³	<input type="checkbox"/> Yes <input checked="" type="checkbox"/> No <input type="checkbox"/> Yes <input checked="" type="checkbox"/> No <input type="checkbox"/> Yes <input checked="" type="checkbox"/> No	<u>Trauma Center:</u> <input type="checkbox"/> Yes <input checked="" type="checkbox"/> No	<u>If Trauma Center what level:</u> <input type="checkbox"/> Level I <input type="checkbox"/> Level II <input type="checkbox"/> Level III <input type="checkbox"/> Level IV
---	---	---	--

<u>STEMI Center:</u> <input type="checkbox"/> Yes <input checked="" type="checkbox"/> No	<u>Stroke Center:</u> <input type="checkbox"/> Yes <input checked="" type="checkbox"/> No
--	---

¹ Meets EMSA *Pediatric Critical Care Center (PCCC) Standards*
² Meets EMSA *Emergency Departments Approved for Pediatrics (EDAP) Standards*
³ Meets California Children Services (CCS) *Pediatric Intensive Care Unit (PICU) Standards*

TABLE 9: FACILITIES

County: ORANGE

Note: Complete information for each facility by county. Make copies as needed.

Facility: Kaiser Permanente Orange County, Irvine
Address: 6640 Alton Parkway
Irvine, CA 92618

Telephone Number: 949-932-5000

<u>Written Contract:</u> <input checked="" type="checkbox"/> Yes <input type="checkbox"/> No	<u>Service:</u> <input type="checkbox"/> Referral Emergency <input type="checkbox"/> Standby Emergency <input checked="" type="checkbox"/> Basic Emergency <input type="checkbox"/> Comprehensive Emergency	<u>Base Hospital:</u> <input type="checkbox"/> Yes <input checked="" type="checkbox"/> No	<u>Burn Center:</u> <input type="checkbox"/> Yes <input checked="" type="checkbox"/> No
--	--	---	---

Pediatric Critical Care Center¹ EDAP² PICU³	<input type="checkbox"/> Yes <input checked="" type="checkbox"/> No <input type="checkbox"/> Yes <input checked="" type="checkbox"/> No <input type="checkbox"/> Yes <input checked="" type="checkbox"/> No	<u>Trauma Center:</u> <input type="checkbox"/> Yes <input checked="" type="checkbox"/> No	<u>If Trauma Center what level:</u> <input type="checkbox"/> Level I <input type="checkbox"/> Level II <input type="checkbox"/> Level III <input type="checkbox"/> Level IV
---	---	---	--

<u>STEMI Center:</u> <input type="checkbox"/> Yes <input checked="" type="checkbox"/> No	<u>Stroke Center:</u> <input type="checkbox"/> Yes <input checked="" type="checkbox"/> No
--	---

¹ Meets EMSA *Pediatric Critical Care Center (PCCC) Standards*

² Meets EMSA *Emergency Departments Approved for Pediatrics (EDAP) Standards*

³ Meets California Children Services (CCS) *Pediatric Intensive Care Unit (PICU) Standards*

TABLE 9: FACILITIES

County: ORANGE

Note: Complete information for each facility by county. Make copies as needed.

Facility: La Palma Intercommunity Hospital
Address: 7901 Walker Street
La Palma, CA 90623

Telephone Number: 714-670-7400

<u>Written Contract:</u> <input checked="" type="checkbox"/> Yes <input type="checkbox"/> No	<u>Service:</u> <input type="checkbox"/> Referral Emergency <input type="checkbox"/> Standby Emergency <input checked="" type="checkbox"/> Basic Emergency <input type="checkbox"/> Comprehensive Emergency	<u>Base Hospital:</u> <input type="checkbox"/> Yes <input checked="" type="checkbox"/> No	<u>Burn Center:</u> <input type="checkbox"/> Yes <input checked="" type="checkbox"/> No
--	--	---	---

Pediatric Critical Care Center¹ EDAP² PICU³	<input type="checkbox"/> Yes <input checked="" type="checkbox"/> No <input checked="" type="checkbox"/> Yes <input type="checkbox"/> No <input type="checkbox"/> Yes <input checked="" type="checkbox"/> No	<u>Trauma Center:</u> <input type="checkbox"/> Yes <input checked="" type="checkbox"/> No	<u>If Trauma Center what level:</u> <input type="checkbox"/> Level I <input type="checkbox"/> Level II <input type="checkbox"/> Level III <input type="checkbox"/> Level IV
---	---	---	--

<u>STEMI Center:</u> <input type="checkbox"/> Yes <input checked="" type="checkbox"/> No	<u>Stroke Center:</u> <input type="checkbox"/> Yes <input checked="" type="checkbox"/> No
--	---

¹ Meets EMSA *Pediatric Critical Care Center (PCCC) Standards*

² Meets EMSA *Emergency Departments Approved for Pediatrics (EDAP) Standards*

³ Meets California Children Services (CCS) *Pediatric Intensive Care Unit (PICU) Standards*

TABLE 9: FACILITIES

County: ORANGE

Note: Complete information for each facility by county. Make copies as needed.

Facility: UCI Health - Los Alamitos
Address: 3751 Katella Avenue
Los Alamitos, CA 90720

Telephone Number: 562-598-1311

<u>Written Contract:</u> <input checked="" type="checkbox"/> Yes <input type="checkbox"/> No	<u>Service:</u> <input type="checkbox"/> Referral Emergency <input type="checkbox"/> Standby Emergency <input checked="" type="checkbox"/> Basic Emergency <input type="checkbox"/> Comprehensive Emergency	<u>Base Hospital:</u> <input type="checkbox"/> Yes <input checked="" type="checkbox"/> No	<u>Burn Center:</u> <input type="checkbox"/> Yes <input checked="" type="checkbox"/> No
--	--	---	---

Pediatric Critical Care Center¹ <input type="checkbox"/> Yes <input checked="" type="checkbox"/> No EDAP² <input type="checkbox"/> Yes <input checked="" type="checkbox"/> No PICU³ <input type="checkbox"/> Yes <input checked="" type="checkbox"/> No	<u>Trauma Center:</u> <input type="checkbox"/> Yes <input checked="" type="checkbox"/> No	<u>If Trauma Center what level:</u> <input type="checkbox"/> Level I <input type="checkbox"/> Level II <input type="checkbox"/> Level III <input type="checkbox"/> Level IV
---	---	--

<u>STEMI Center:</u> <input checked="" type="checkbox"/> Yes <input type="checkbox"/> No	<u>Stroke Center:</u> <input checked="" type="checkbox"/> Yes <input type="checkbox"/> No
--	---

¹ Meets EMSA *Pediatric Critical Care Center (PCCC) Standards*

² Meets EMSA *Emergency Departments Approved for Pediatrics (EDAP) Standards*

³ Meets California Children Services (CCS) *Pediatric Intensive Care Unit (PICU) Standards*

TABLE 9: FACILITIES

County: ORANGE

Note: Complete information for each facility by county. Make copies as needed.

Facility: Mission Hospital, Mission Viejo
 Address: 27700 Medical Center Road
Mission Viejo, CA 92691

Telephone Number: 949-364-1400

<u>Written Contract:</u> <input checked="" type="checkbox"/> Yes <input type="checkbox"/> No	<u>Service:</u> <input type="checkbox"/> Referral Emergency <input type="checkbox"/> Standby Emergency <input checked="" type="checkbox"/> Basic Emergency <input type="checkbox"/> Comprehensive Emergency	<u>Base Hospital:</u> <input checked="" type="checkbox"/> Yes <input type="checkbox"/> No	<u>Burn Center:</u> <input type="checkbox"/> Yes <input checked="" type="checkbox"/> No
--	--	---	---

Pediatric Critical Care Center¹ <input checked="" type="checkbox"/> Yes <input type="checkbox"/> No EDAP² <input checked="" type="checkbox"/> Yes <input type="checkbox"/> No PICU³ <input checked="" type="checkbox"/> Yes <input type="checkbox"/> No	<u>Trauma Center:</u> <input checked="" type="checkbox"/> Yes <input type="checkbox"/> No	<u>If Trauma Center what level:</u> <input type="checkbox"/> Level I <input checked="" type="checkbox"/> Level II (adult & pediatric) <input type="checkbox"/> Level III <input type="checkbox"/> Level IV
---	---	---

<u>STEMI Center:</u> <input checked="" type="checkbox"/> Yes <input type="checkbox"/> No	<u>Stroke Center:</u> <input checked="" type="checkbox"/> Yes <input type="checkbox"/> No
--	---

¹ Meets EMSA Pediatric Critical Care Center (PCCC) Standards
² Meets EMSA Emergency Departments Approved for Pediatrics (EDAP) Standards
³ Meets California Children Services (CCS) Pediatric Intensive Care Unit (PICU) Standards

TABLE 9: FACILITIES

County: ORANGE

Note: Complete information for each facility by county. Make copies as needed.

Facility: Mission Hospital, Laguna Beach
Address: 31872 Coast Highway
Laguna Beach, CA 92651

Telephone Number: 949-499-1311

<u>Written Contract:</u> <input checked="" type="checkbox"/> Yes <input type="checkbox"/> No	<u>Service:</u> <input type="checkbox"/> Referral Emergency <input type="checkbox"/> Standby Emergency <input checked="" type="checkbox"/> Basic Emergency <input type="checkbox"/> Comprehensive Emergency	<u>Base Hospital:</u> <input type="checkbox"/> Yes <input checked="" type="checkbox"/> No	<u>Burn Center:</u> <input type="checkbox"/> Yes <input checked="" type="checkbox"/> No
--	--	---	---

Pediatric Critical Care Center¹ EDAP² PICU³	<input type="checkbox"/> Yes <input checked="" type="checkbox"/> No <input type="checkbox"/> Yes <input checked="" type="checkbox"/> No <input type="checkbox"/> Yes <input checked="" type="checkbox"/> No	<u>Trauma Center:</u> <input type="checkbox"/> Yes <input checked="" type="checkbox"/> No	<u>If Trauma Center what level:</u> <input type="checkbox"/> Level I <input type="checkbox"/> Level II <input type="checkbox"/> Level III <input type="checkbox"/> Level IV
---	---	---	--

<u>STEMI Center:</u> <input type="checkbox"/> Yes <input checked="" type="checkbox"/> No	<u>Stroke Center:</u> <input type="checkbox"/> Yes <input checked="" type="checkbox"/> No
--	---

¹ Meets EMSA *Pediatric Critical Care Center (PCCC) Standards*

² Meets EMSA *Emergency Departments Approved for Pediatrics (EDAP) Standards*

³ Meets California Children Services (CCS) *Pediatric Intensive Care Unit (PICU) Standards*

TABLE 9: FACILITIES

County: ORANGE

Note: Complete information for each facility by county. Make copies as needed.

Facility: Orange Coast Memorial Medical Center
Address: 9920 Talbert Avenue
Fountain Valley, CA 92708

Telephone Number: 714-378-7000

<u>Written Contract:</u> <input checked="" type="checkbox"/> Yes <input type="checkbox"/> No	<u>Service:</u> <input type="checkbox"/> Referral Emergency <input type="checkbox"/> Standby Emergency <input checked="" type="checkbox"/> Basic Emergency <input type="checkbox"/> Comprehensive Emergency	<u>Base Hospital:</u> <input type="checkbox"/> Yes <input checked="" type="checkbox"/> No	<u>Burn Center:</u> <input type="checkbox"/> Yes <input checked="" type="checkbox"/> No
--	--	---	---

Pediatric Critical Care Center¹ EDAP² PICU³	<input type="checkbox"/> Yes <input checked="" type="checkbox"/> No <input type="checkbox"/> Yes <input checked="" type="checkbox"/> No <input type="checkbox"/> Yes <input checked="" type="checkbox"/> No	<u>Trauma Center:</u> <input type="checkbox"/> Yes <input checked="" type="checkbox"/> No	<u>If Trauma Center what level:</u> <input type="checkbox"/> Level I <input type="checkbox"/> Level II <input type="checkbox"/> Level III <input type="checkbox"/> Level IV
---	---	---	--

<u>STEMI Center:</u> <input checked="" type="checkbox"/> Yes <input type="checkbox"/> No	<u>Stroke Center:</u> <input type="checkbox"/> Yes <input checked="" type="checkbox"/> No
--	---

¹ Meets EMSA *Pediatric Critical Care Center (PCCC) Standards*

² Meets EMSA *Emergency Departments Approved for Pediatrics (EDAP) Standards*

³ Meets California Children Services (CCS) *Pediatric Intensive Care Unit (PICU) Standards*

TABLE 9: FACILITIES

County: ORANGE

Note: Complete information for each facility by county. Make copies as needed.

Facility: Orange County Global Medical Center
Address: 1001 N. Tustin Avenue
Santa Ana, CA 92705

Telephone Number: 714-835-3555

<u>Written Contract:</u> <input checked="" type="checkbox"/> Yes <input type="checkbox"/> No	<u>Service:</u> <input type="checkbox"/> Referral Emergency <input type="checkbox"/> Standby Emergency <input checked="" type="checkbox"/> Basic Emergency <input type="checkbox"/> Comprehensive Emergency	<u>Base Hospital:</u> <input checked="" type="checkbox"/> Yes <input type="checkbox"/> No	<u>Burn Center:</u> <input checked="" type="checkbox"/> Yes <input type="checkbox"/> No
--	--	---	---

Pediatric Critical Care Center¹ EDAP² PICU³	<input type="checkbox"/> Yes <input checked="" type="checkbox"/> No <input type="checkbox"/> Yes <input checked="" type="checkbox"/> No <input checked="" type="checkbox"/> Yes <input type="checkbox"/> No	<u>Trauma Center:</u> <input checked="" type="checkbox"/> Yes <input type="checkbox"/> No	<u>If Trauma Center what level:</u> <input type="checkbox"/> Level I <input checked="" type="checkbox"/> Level II <input type="checkbox"/> Level III <input type="checkbox"/> Level IV
---	---	---	---

<u>STEMI Center:</u> <input checked="" type="checkbox"/> Yes <input type="checkbox"/> No	<u>Stroke Center:</u> <input checked="" type="checkbox"/> Yes <input type="checkbox"/> No
--	---

¹ Meets EMSA *Pediatric Critical Care Center (PCCC) Standards*

² Meets EMSA *Emergency Departments Approved for Pediatrics (EDAP) Standards*

³ Meets California Children Services (CCS) *Pediatric Intensive Care Unit (PICU) Standards*

TABLE 9: FACILITIES

County: ORANGE

Note: Complete information for each facility by county. Make copies as needed.

Facility: UCI Health - Placentia Linda
Address: 1301 North Rose Drive
Placentia, CA 92870

Telephone Number: 714-933-2000

<u>Written Contract:</u> <input checked="" type="checkbox"/> Yes <input type="checkbox"/> No	<u>Service:</u> <input type="checkbox"/> Referral Emergency <input type="checkbox"/> Standby Emergency <input checked="" type="checkbox"/> Basic Emergency <input type="checkbox"/> Comprehensive Emergency	<u>Base Hospital:</u> <input type="checkbox"/> Yes <input checked="" type="checkbox"/> No	<u>Burn Center:</u> <input type="checkbox"/> Yes <input checked="" type="checkbox"/> No
--	--	---	---

Pediatric Critical Care Center¹ EDAP² PICU³	<input type="checkbox"/> Yes <input checked="" type="checkbox"/> No <input type="checkbox"/> Yes <input checked="" type="checkbox"/> No <input type="checkbox"/> Yes <input checked="" type="checkbox"/> No	<u>Trauma Center:</u> <input type="checkbox"/> Yes <input checked="" type="checkbox"/> No	<u>If Trauma Center what level:</u> <input type="checkbox"/> Level I <input type="checkbox"/> Level II <input type="checkbox"/> Level III <input type="checkbox"/> Level IV
---	---	---	--

<u>STEMI Center:</u> <input type="checkbox"/> Yes <input checked="" type="checkbox"/> No	<u>Stroke Center:</u> <input type="checkbox"/> Yes <input checked="" type="checkbox"/> No
--	---

¹ Meets EMSA *Pediatric Critical Care Center (PCCC) Standards*

² Meets EMSA *Emergency Departments Approved for Pediatrics (EDAP) Standards*

³ Meets California Children Services (CCS) *Pediatric Intensive Care Unit (PICU) Standards*

TABLE 9: FACILITIES

County: ORANGE

Note: Complete information for each facility by county. Make copies as needed.

Facility: Saddleback Memorial Medical Center, LH
Address: 24451 Health Center Road
Laguna Hills, CA 92653

Telephone Number: 949-837-4500

<u>Written Contract:</u> <input checked="" type="checkbox"/> Yes <input type="checkbox"/> No	<u>Service:</u> <input type="checkbox"/> Referral Emergency <input type="checkbox"/> Standby Emergency <input checked="" type="checkbox"/> Basic Emergency <input type="checkbox"/> Comprehensive Emergency	<u>Base Hospital:</u> <input type="checkbox"/> Yes <input checked="" type="checkbox"/> No	<u>Burn Center:</u> <input type="checkbox"/> Yes <input checked="" type="checkbox"/> No
--	--	---	---

Pediatric Critical Care Center¹ EDAP² PICU³	<input type="checkbox"/> Yes <input checked="" type="checkbox"/> No <input type="checkbox"/> Yes <input checked="" type="checkbox"/> No <input type="checkbox"/> Yes <input checked="" type="checkbox"/> No	<u>Trauma Center:</u> <input type="checkbox"/> Yes <input checked="" type="checkbox"/> No	<u>If Trauma Center what level:</u> <input type="checkbox"/> Level I <input type="checkbox"/> Level II <input type="checkbox"/> Level III <input type="checkbox"/> Level IV
---	---	---	--

<u>STEMI Center:</u> <input checked="" type="checkbox"/> Yes <input type="checkbox"/> No	<u>Stroke Center:</u> <input checked="" type="checkbox"/> Yes <input type="checkbox"/> No
--	---

¹ Meets EMSA *Pediatric Critical Care Center (PCCC) Standards*
² Meets EMSA *Emergency Departments Approved for Pediatrics (EDAP) Standards*
³ Meets California Children Services (CCS) *Pediatric Intensive Care Unit (PICU) Standards*

TABLE 9: FACILITIES

County: ORANGE

Note: Complete information for each facility by county. Make copies as needed.

Facility: South Coast Global Medical Center
Address: 2701 S. Bristol Street
Santa Ana, CA 92704

Telephone Number: 714-754-5454

<u>Written Contract:</u> <input checked="" type="checkbox"/> Yes <input type="checkbox"/> No	<u>Service:</u> <input type="checkbox"/> Referral Emergency <input type="checkbox"/> Standby Emergency <input checked="" type="checkbox"/> Basic Emergency <input type="checkbox"/> Comprehensive Emergency	<u>Base Hospital:</u> <input type="checkbox"/> Yes <input checked="" type="checkbox"/> No	<u>Burn Center:</u> <input type="checkbox"/> Yes <input checked="" type="checkbox"/> No
--	--	---	---

Pediatric Critical Care Center¹ EDAP² PICU³	<input type="checkbox"/> Yes <input checked="" type="checkbox"/> No <input type="checkbox"/> Yes <input checked="" type="checkbox"/> No <input type="checkbox"/> Yes <input checked="" type="checkbox"/> No	<u>Trauma Center:</u> <input type="checkbox"/> Yes <input checked="" type="checkbox"/> No	<u>If Trauma Center what level:</u> <input type="checkbox"/> Level I <input type="checkbox"/> Level II <input type="checkbox"/> Level III <input type="checkbox"/> Level IV
---	---	---	--

<u>STEMI Center:</u> <input type="checkbox"/> Yes <input checked="" type="checkbox"/> No	<u>Stroke Center:</u> <input type="checkbox"/> Yes <input checked="" type="checkbox"/> No
--	---

¹ Meets EMSA *Pediatric Critical Care Center (PCCC) Standards*
² Meets EMSA *Emergency Departments Approved for Pediatrics (EDAP) Standards*
³ Meets California Children Services (CCS) *Pediatric Intensive Care Unit (PICU) Standards*

TABLE 9: FACILITIES

County: ORANGE

Note: Complete information for each facility by county. Make copies as needed.

Facility: St. Joseph Hospital
Address: 1100 W. Stewart Drive
Orange, CA 92868

Telephone Number: 714-633-9111

<u>Written Contract:</u> <input checked="" type="checkbox"/> Yes <input type="checkbox"/> No	<u>Service:</u> <input type="checkbox"/> Referral Emergency <input type="checkbox"/> Standby Emergency <input checked="" type="checkbox"/> Basic Emergency <input type="checkbox"/> Comprehensive Emergency	<u>Base Hospital:</u> <input type="checkbox"/> Yes <input checked="" type="checkbox"/> No	<u>Burn Center:</u> <input type="checkbox"/> Yes <input checked="" type="checkbox"/> No
--	--	---	---

Pediatric Critical Care Center¹ EDAP² PICU³	<input type="checkbox"/> Yes <input checked="" type="checkbox"/> No <input type="checkbox"/> Yes <input checked="" type="checkbox"/> No <input type="checkbox"/> Yes <input checked="" type="checkbox"/> No	<u>Trauma Center:</u> <input type="checkbox"/> Yes <input checked="" type="checkbox"/> No	<u>If Trauma Center what level:</u> <input type="checkbox"/> Level I <input type="checkbox"/> Level II <input type="checkbox"/> Level III <input type="checkbox"/> Level IV
---	---	---	--

<u>STEMI Center:</u> <input checked="" type="checkbox"/> Yes <input type="checkbox"/> No	<u>Stroke Center:</u> <input checked="" type="checkbox"/> Yes <input type="checkbox"/> No
--	---

¹ Meets EMSA *Pediatric Critical Care Center (PCCC) Standards*
² Meets EMSA *Emergency Departments Approved for Pediatrics (EDAP) Standards*
³ Meets California Children Services (CCS) *Pediatric Intensive Care Unit (PICU) Standards*

TABLE 9: FACILITIES

County: ORANGE

Note: Complete information for each facility by county. Make copies as needed.

Facility: Saint Jude Medical Center
Address: 101 E. Valencia Mesa Drive
Fullerton, CA 92835

Telephone Number: 714-992-3000

<u>Written Contract:</u> <input checked="" type="checkbox"/> Yes <input type="checkbox"/> No	<u>Service:</u> <input type="checkbox"/> Referral Emergency <input type="checkbox"/> Standby Emergency <input checked="" type="checkbox"/> Basic Emergency <input type="checkbox"/> Comprehensive Emergency	<u>Base Hospital:</u> <input checked="" type="checkbox"/> Yes <input type="checkbox"/> No	<u>Burn Center:</u> <input type="checkbox"/> Yes <input checked="" type="checkbox"/> No
--	--	---	---

Pediatric Critical Care Center¹ EDAP² PICU³	<input type="checkbox"/> Yes <input checked="" type="checkbox"/> No <input type="checkbox"/> Yes <input checked="" type="checkbox"/> No <input type="checkbox"/> Yes <input checked="" type="checkbox"/> No	<u>Trauma Center:</u> <input type="checkbox"/> Yes <input checked="" type="checkbox"/> No	<u>If Trauma Center what level:</u> <input type="checkbox"/> Level I <input type="checkbox"/> Level II <input type="checkbox"/> Level III <input type="checkbox"/> Level IV
---	---	---	--

<u>STEMI Center:</u> <input checked="" type="checkbox"/> Yes <input type="checkbox"/> No	<u>Stroke Center:</u> <input checked="" type="checkbox"/> Yes <input type="checkbox"/> No
--	---

¹ Meets EMSA *Pediatric Critical Care Center (PCCC) Standards*

² Meets EMSA *Emergency Departments Approved for Pediatrics (EDAP) Standards*

³ Meets California Children Services (CCS) *Pediatric Intensive Care Unit (PICU) Standards*

TABLE 9: FACILITIES

County: ORANGE

Note: Complete information for each facility by county. Make copies as needed.

Facility: University of California, Irvine Medical Center Telephone Number: 714-456-6011
Address: 101 The City Drive South
Orange, CA 92868

<u>Written Contract:</u> <input checked="" type="checkbox"/> Yes <input type="checkbox"/> No	<u>Service:</u> <input type="checkbox"/> Referral Emergency <input type="checkbox"/> Standby Emergency <input type="checkbox"/> Basic Emergency <input checked="" type="checkbox"/> Comprehensive Emergency	<u>Base Hospital:</u> <input checked="" type="checkbox"/> Yes <input type="checkbox"/> No	<u>Burn Center:</u> <input checked="" type="checkbox"/> Yes <input type="checkbox"/> No
--	--	---	---

Pediatric Critical Care Center¹ EDAP² PICU³	<input type="checkbox"/> Yes <input checked="" type="checkbox"/> No <input type="checkbox"/> Yes <input checked="" type="checkbox"/> No <input checked="" type="checkbox"/> Yes <input type="checkbox"/> No	<u>Trauma Center:</u> <input checked="" type="checkbox"/> Yes <input type="checkbox"/> No	<u>If Trauma Center what level:</u> <input checked="" type="checkbox"/> Level I (adult) <input type="checkbox"/> Level II (pediatric) <input type="checkbox"/> Level III <input type="checkbox"/> Level IV
---	---	---	---

<u>STEMI Center:</u> <input checked="" type="checkbox"/> Yes <input type="checkbox"/> No	<u>Stroke Center:</u> <input checked="" type="checkbox"/> Yes <input type="checkbox"/> No
--	---

¹ Meets EMSA *Pediatric Critical Care Center (PCCC) Standards*
² Meets EMSA *Emergency Departments Approved for Pediatrics (EDAP) Standards*
³ Meets California Children Services (CCS) *Pediatric Intensive Care Unit (PICU) Standards*

TABLE 9: FACILITIES

County: ORANGE

Note: Complete information for each facility by county. Make copies as needed.

Facility: West Anaheim Medical Center
Address: 3033 W. Orange Avenue
Anaheim, CA 92804

Telephone Number: 714-827-3000

<u>Written Contract:</u> <input checked="" type="checkbox"/> Yes <input type="checkbox"/> No	<u>Service:</u> <input type="checkbox"/> Referral Emergency <input type="checkbox"/> Standby Emergency <input checked="" type="checkbox"/> Basic Emergency <input type="checkbox"/> Comprehensive Emergency	<u>Base Hospital:</u> <input type="checkbox"/> Yes <input checked="" type="checkbox"/> No	<u>Burn Center:</u> <input type="checkbox"/> Yes <input checked="" type="checkbox"/> No
--	--	---	---

Pediatric Critical Care Center¹ EDAP² PICU³	<input type="checkbox"/> Yes <input checked="" type="checkbox"/> No <input type="checkbox"/> Yes <input checked="" type="checkbox"/> No <input type="checkbox"/> Yes <input checked="" type="checkbox"/> No	<u>Trauma Center:</u> <input type="checkbox"/> Yes <input checked="" type="checkbox"/> No	<u>If Trauma Center what level:</u> <input type="checkbox"/> Level I <input type="checkbox"/> Level II <input type="checkbox"/> Level III <input type="checkbox"/> Level IV
---	---	---	--

<u>STEMI Center:</u> <input checked="" type="checkbox"/> Yes <input type="checkbox"/> No	<u>Stroke Center:</u> <input type="checkbox"/> Yes <input checked="" type="checkbox"/> No
--	---

¹ Meets EMSA *Pediatric Critical Care Center (PCCC) Standards*
² Meets EMSA *Emergency Departments Approved for Pediatrics (EDAP) Standards*
³ Meets California Children Services (CCS) *Pediatric Intensive Care Unit (PICU) Standards*

TABLE 10: APPROVED TRAINING PROGRAMS

County: ORANGE

Reporting Year: 2023

NOTE: Table 10 is to be completed by county. Make copies to add pages as needed.

Training Institution:	Anaheim Fire Department	Telephone Number:	714-765-4022
Address:	201 S. Anaheim Blvd, Suite 300 Anaheim, CA 92805		
Student Eligibility*:	Restricted	Cost of Program:	**Program Level EMT-Basic
		Basic: \$0	
		Refresher: \$0	
		Number of students completing training per year:	2023
		Initial	0
		Refresher:	0
		Continuing Education:	1,380
		Expiration Date:	12/31/27
		Number of courses:	
		Initial training:	0
		Refresher:	0
		Continuing Education:	4
*Open to general public or restricted to certain personnel only.			
** Indicate whether EMT-I, AEMT, EMT-P, MICN, or EMR			

Training Institution:	Coastline ROP	Telephone Number:	714-429-2250
Address:	1001 Presidio Square Costa Mesa, CA 92624-1584		
Student Eligibility*:	Open to public	Cost of Program:	**Program Level EMT-Basic
		Basic: \$1200	
		Refresher: n/a	
		Number of students completing training per year:	2023
		Initial	133
		Refresher:	0
		Continuing Education:	6
		Expiration Date:	9/30/25
		Number of courses:	
		Initial training:	47
		Refresher:	
		Continuing Education:	
*No cost for HS students			
*Open to general public or restricted to certain personnel only.			
** Indicate whether EMT-I, AEMT, EMT-P, MICN, or EMR			

TABLE 10: APPROVED TRAINING PROGRAMS

County: ORANGE

Reporting Year: 2023

NOTE: Table 10 is to be completed by county. Make copies to add pages as needed.

Training Institution:		College & Career Advantage (formerly South Coast ROP)		Telephone Number:	949-234-9479
Address:		33122 Valle Rd San Juan Capistrano, CA 92675			
Student Eligibility*:	Restricted-High School Only	Cost of Program:	**Program Level	EMT-Basic	
		Basic:	\$0		
		Refresher:	n/a		
		Number of students completing training per year:			2023
		Initial			52
		Refresher:			0
		Continuing Education:			0
		Expiration Date:			10/31/26
		Number of courses:			
		Initial training:			8
		Refresher:			0
		Continuing Education:			0
*No cost for HS students					
*Open to general public or restricted to certain personnel only.					
** Indicate whether EMT-I, AEMT, EMT-P, MICN, or EMR					

Training Institution:		Costa Mesa Fire Department		Telephone Number:	714-754-5155
Address:		77 Fair Drive Costa Mesa, CA 92626			
Student Eligibility*:	Restricted Employees Only	Cost of Program:	**Program Level	EMT-Basic	
		Basic:	\$0		
		Refresher:	\$0		
		Number of students completing training per year:			2023
		Initial			0
		Refresher:			0
		Continuing Education:			1,754
		Expiration Date:			11/30/25
		Number of courses:			
		Initial training:			
		Refresher:			
		Continuing Education:			20
*Open to general public or restricted to certain personnel only.					
** Indicate whether EMT-I, AEMT, EMT-P, MICN, or EMR					

TABLE 10: APPROVED TRAINING PROGRAMS

County: ORANGE

Reporting Year: 2023

NOTE: Table 10 is to be completed by county. Make copies to add pages as needed.

Training Institution:		Laguna Fire Department		Telephone Number:	949-497-0700
Address:		509 Forest Ave Laguna Beach, CA 92651			
Student Eligibility*:	Restricted Employees Only	Cost of Program:	**Program Level	EMT-Basic	
		Basic: \$0			
		Refresher: \$0			
			Number of students completing training per year:	2023	
			Initial	0	
			Refresher:	0	
			Continuing Education:	47	
			Expiration Date:	12/31/25	
			Number of courses:		
			Initial training:	0	
			Refresher:	0	
			Continuing Education:	7	
*Open to general public or restricted to certain personnel only.					
** Indicate whether EMT-I, AEMT, EMT-P, MICN, or EMR					

Training Institution:		Newport Beach Fire Department		Telephone Number:	<u>949-644-3384</u>
Address:		3300 Newport Blvd. Newport Beach, CA 92653			
Student Eligibility*:	Restricted Employees Only	Cost of Program:	**Program Level	EMT-Basic	
		Basic: \$0			
		Refresher: \$0			
			Number of students completing training per year:	2023	
			Initial	0	
			Refresher:	0	
			Continuing Education:	130	
			Expiration Date:	12/31/25	
			Number of courses:		
			Initial training:	0	
			Refresher:	0	
			Continuing Education:	22	
*Open to general public or restricted to certain personnel only.					
** Indicate whether EMT-I, AEMT, EMT-P, MICN, or EMR					

TABLE 10: APPROVED TRAINING PROGRAMS

County: ORANGE

Reporting Year: 2023

NOTE: Table 10 is to be completed by county. Make copies to add pages as needed.

Training Institution:	North Orange County ROP	Telephone Number:	714-292-7350
Address:	1800 W Ball Road Anaheim, CA 92804		
Student Eligibility*:	High School only	Cost of Program:	**Program Level EMT-Basic
		Basic: \$1000	
		Refresher: \$250	
*No cost for HS students		Number of students completing training per year:	2023
		Initial	41
		Refresher:	0
		Continuing Education:	0
		Expiration Date:	10/31/25
		Number of courses:	
		Initial training:	3
		Refresher:	0
		Continuing Education:	0
*Open to general public or restricted to certain personnel only.			
** Indicate whether EMT-I, AEMT, EMT-P, MICN, or EMR; if there is a training program that offers more than one level complete all information for each NR: No Response			

Training Institution:	Orange Coast College	Telephone Number:	714-432-5089
Address:	2701 Fairview Road Costa Mesa, CA 92628		
Student Eligibility*:	Open to Public	Cost of Program:	**Program Level EMT-Basic
		Basic: \$1300	
		Refresher: \$63	
		Number of students completing training per year:	2023
		Initial	40
		Refresher:	1
		Continuing Education:	3
		Expiration Date:	10/31/26
		Number of courses:	
		Initial training:	2
		Refresher:	1
		Continuing Education:	1
*Open to general public or restricted to certain personnel only.			
** Indicate whether EMT-I, AEMT, EMT-P, MICN, or EMR; if there is a training program that offers more than one level complete all information for each			

TABLE 10: APPROVED TRAINING PROGRAMS

County: ORANGE

Reporting Year: 2023

NOTE: Table 10 is to be completed by county. Make copies to add pages as needed.

Training Institution:		Orange County EMT (OCEMT)		Telephone Number:		949-421-3958	
Address:		26849 Rancho Parkway South					
Lake Forest, CA 92630							
Student Eligibility*:	Open to Public	Cost of Program:		**Program Level	EMT-Basic		
		Basic:	\$1300				
		Refresher:	\$197	Number of students completing training per year:		2023	
				Initial		No response	
				Refresher:			
				Continuing Education:			
				Expiration Date:	10/28/27		
				Number of courses:			
				Initial training:			
				Refresher:			
				Continuing Education:			
*Open to general public or restricted to certain personnel only.							
** Indicate whether EMT-I, AEMT, EMT-P, MICN, or EMR; if there is a training program that offers more than one level complete all information for each							

Training Institution:		Orange County EMT (OCEMT)		Telephone Number:		949-421-3958	
Address:		26849 Rancho Parkway South					
Lake Forest, CA 92630							
Student Eligibility*:	Open to Public	Cost of Program:		**Program Level	EMT-Paramedic		
		Basic:	\$10000				
		Refresher:	\$197	Number of students completing training per year:		2023	
				Initial		No Response	
				Refresher:			
				Continuing Education:			
				Expiration Date:	10/31/25		
				Number of courses:			
				Initial training:			
				Refresher:			
				Continuing Education:			
*Open to general public or restricted to certain personnel only.							
** Indicate whether EMT-I, AEMT, EMT-P, MICN, or EMR							

TABLE 10: APPROVED TRAINING PROGRAMS

County: ORANGE

Reporting Year: 2023

NOTE: Table 10 is to be completed by county. Make copies to add pages as needed.

Training Institution:	City of Orange Fire Department		Telephone Number:	<u>714-288-2503</u>
Address:	178 South Grand Street Orange, CA 92866			
Student Eligibility*:	Restricted Employees Only	Cost of Program:	**Program Level	EMT-Basic
		Basic: \$0		
		Refresher: \$0	Number of students completing training per year:	2023
			Initial	0
			Refresher:	0
			Continuing Education:	451
			Expiration Date:	10/31/25
			Number of courses:	
			Initial training:	0
			Refresher:	0
			Continuing Education:	7
*Open to general public or restricted to certain personnel only.				
** Indicate whether EMT-I, AEMT, EMT-P, MICN, or EMR				

Training Institution:	Orange County Fire Authority		Telephone Number:	<u>714-573-6072</u>
Address:	One Fire Authority Road Santa Ana, CA 92706			
Student Eligibility*:	Restricted Employees Only	Cost of Program:	**Program Level	EMT-Basic
		Basic: \$0		
		Refresher: \$0	Number of students completing training per year:	2023
			Initial	0
			Refresher:	0
			Continuing Education:	530
			Expiration Date:	10/31/25
			Number of courses:	
			Initial training:	0
			Refresher:	0
			Continuing Education:	107
*Open to general public or restricted to certain personnel only.				
** Indicate whether EMT-I, AEMT, EMT-P, MICN, or EMR				

TABLE 10: APPROVED TRAINING PROGRAMS

County: ORANGE

Reporting Year: 2023

NOTE: Table 10 is to be completed by county. Make copies to add pages as needed

Training Institution:	ProTech Life Safety	Telephone Number:	714-661-5762
Address:	1413 W Braden Court Orange, CA 92868		
Student Eligibility*:	Open to Public	Cost of Program:	**Program Level EMT-Paramedic
		Basic: \$1100	
		Refresher: \$197	
		Number of students completing training per year:	2023
		Initial	
		Refresher:	
		Continuing Education:	
		Expiration Date: 12/01/24	No
		Number of courses:	Response
		Initial training:	
		Refresher:	
		Continuing Education:	
*Open to general public or restricted to certain personnel only.			
** Indicate whether EMT-I, AEMT, EMT-P, MICN, or EMR			

Training Institution:	Saddleback College	Telephone Number:	949-582-4959
Address:	2800 Marguerite Parkway Mission Viejo, CA 92691		
Student Eligibility*:	Open to Public	Cost of Program:	**Program Level EMT-Paramedic
		Basic: \$1771	
		Refresher: \$53	
Paramedic Prep: \$204		Number of students completing training per year:	2023
		Initial	
		Refresher:	
		Continuing Education:	
		Expiration Date: 05/31/25	No
		Number of courses:	Response
		Initial training:	
		Refresher:	
		Continuing Education:	
*Open to general public or restricted to certain personnel only.			
** Indicate whether EMT-I, AEMT, EMT-P, MICN, or EMR			

TABLE 10: APPROVED TRAINING PROGRAMS

County: ORANGE

Reporting Year: 2023

NOTE: Table 10 is to be completed by county. Make copies to add pages as needed

Training Institution:	Saddleback College	Telephone Number:	949-582-4959
Address:	2800 Marguerite Parkway Mission Viejo, CA 92691		
Student Eligibility*:	Open to Public	Cost of Program:	**Program Level EMT-Basic
		Basic: \$605	
		Refresher: \$150	
Paramedic Prep: \$204		Number of students completing training per year:	2023
		Initial	
		Refresher:	
		Continuing Education:	
		Expiration Date:	No
		Number of courses:	Response
		Initial training:	
		Refresher:	
		Continuing Education:	
*Open to general public or restricted to certain personnel only.			
** Indicate whether EMT-I, AEMT, EMT-P, MICN, or EMR			

Training Institution:	Santa Ana College – Nursing Department	Telephone Number:	949-564-6825
Address:	1530 W 17 th Street Santa Ana, CA 92701		
Student Eligibility*:	Open to Public	Cost of Program:	**Program Level EMT-Basic
		Basic: \$1,376	
		Refresher: \$92	
		Number of students completing training per year:	2023
		Initial	294
		Refresher:	8
		Continuing Education:	248
		Expiration Date:	08/31/26
		Number of courses:	
		Initial training:	26
		Refresher:	7
		Continuing Education:	1
*Open to general public or restricted to certain personnel only.			
** Indicate whether EMT-I, AEMT, EMT-P, MICN, or EMR			

TABLE 10: APPROVED TRAINING PROGRAMS

County: ORANGE

Reporting Year: 2023

NOTE: Table 10 is to be completed by county. Make copies to add pages as needed

Training Institution:	US Colleges 1530 W 17 th Street Orange, CA 92013		Telephone Number:	714-687-6824
Student Eligibility*:	Open to Public	Cost of Program:	**Program Level	EMT-Basic
		Basic: \$1,376		
		Refresher: \$92	Number of students completing training per year:	2023
			Initial	348
			Refresher:	0
			Continuing Education:	0
			Expiration Date:	12/31/25
			Number of courses:	
			Initial training:	12
			Refresher:	0
			Continuing Education:	0
*Open to general public or restricted to certain personnel only.				
** Indicate whether EMT-I, AEMT, EMT-P, MICN, or EMR				

Training Institution:	West Coast EMT 932 Town & Country Road Orange CA 92013		Telephone Number:	714-558-9604
Student Eligibility*:	Open to Public	Cost of Program:	**Program Level	EMT-Basic
		Basic: \$995		
		Refresher: \$NR	Number of students completing training per year:	2023
			Initial	
			Refresher:	
			Continuing Education:	
			Expiration Date:	No
			Number of courses:	Response
			Initial training:	
			Refresher:	
			Continuing Education:	
*Open to general public or restricted to certain personnel only.				
** Indicate whether EMT-I, AEMT, EMT-P, MICN, or EMR				

TABLE 11: DISPATCH AGENCY

County: ORANGE

Reporting Year: 2024

NOTE: Make copies to add pages as needed. Complete information for each provider by county.

Name:	<u>Costa Mesa Communications</u>		Primary Contact:	<u>Jennifer Ruffalo</u>	
Address:	<u>79 Fair Drive</u>				
	<u>Costa Mesa, CA 92626</u>				
Telephone Number:	<u>714-754-5333/714-754-5260</u>				
Written Contract:	Medical Director:	<input checked="" type="checkbox"/> Day-to-Day	Number of Personnel Providing Services:		
<input type="checkbox"/> Yes <input checked="" type="checkbox"/> No	<input type="checkbox"/> Yes <input checked="" type="checkbox"/> No	<input type="checkbox"/> Disaster	EMD Training	EMT-D	ALS
			BLS	ALS	25 Other
Ownership:	If Public:		If Public:		
<input checked="" type="checkbox"/> Public <input type="checkbox"/> Private	<input checked="" type="checkbox"/> Fire		<input checked="" type="checkbox"/> City <input type="checkbox"/> County <input type="checkbox"/> State <input type="checkbox"/> Fire District <input type="checkbox"/> Federal		
	<input checked="" type="checkbox"/> Law				
	<input type="checkbox"/> Other				
	Explain:				

Name:	<u>Laguna Beach Public Safety Dispatch</u>		Primary Contact:	<u>Kristen Berry</u>	
Address:	<u>505 Forest Avenue</u>				
	<u>Laguna Beach, CA 92651</u>				
Telephone Number:	<u>949-497-0399/949-497-0399</u>				
Written Contract:	Medical Director:	<input checked="" type="checkbox"/> Day-to-Day	Number of Personnel Providing Services:		
<input type="checkbox"/> Yes <input checked="" type="checkbox"/> No	<input type="checkbox"/> Yes <input checked="" type="checkbox"/> No	<input type="checkbox"/> Disaster	12 EMD Training	EMT-D	ALS
			BLS	LALS	Other
Ownership:	If Public:		If Public:		
<input checked="" type="checkbox"/> Public <input type="checkbox"/> Private	<input checked="" type="checkbox"/> Fire		<input checked="" type="checkbox"/> City <input type="checkbox"/> County <input type="checkbox"/> State <input type="checkbox"/> Fire District <input type="checkbox"/> Federal		
	<input checked="" type="checkbox"/> Law				
	<input type="checkbox"/> Other				
	Explain:				

TABLE 11: DISPATCH AGENCY

County: ORANGE

Reporting Year: 2019-2023

NOTE: Make copies to add pages as needed. Complete information for each provider by county.

Name:	<u>La Habra-Los Angeles County Fire Command & Control Center</u>		Primary Contact:	<u>Chief Frank Forman</u>
Address:	<u>850 W. La Habra Blvd</u>			
	<u>La Habra CA 90063</u>			
Telephone Number:	<u>323-881-6183/213-200-2206</u>			
Written Contract:	Medical Director:	<input checked="" type="checkbox"/> Day-to-Day	Number of Personnel Providing Services:	
<input type="checkbox"/> Yes <input checked="" type="checkbox"/> No	<input checked="" type="checkbox"/> Yes <input type="checkbox"/> No	<input type="checkbox"/> Disaster	90 (on district desk) EMD Training	EMT-D 12 (FTE's) ALS
			(ambulance) BLS	ALS Other
Ownership:		If Public:	If Public: <input checked="" type="checkbox"/> City <input checked="" type="checkbox"/> County <input type="checkbox"/> State <input type="checkbox"/> Fire District <input type="checkbox"/> Federal	
<input checked="" type="checkbox"/> Public <input type="checkbox"/> Private		<input checked="" type="checkbox"/> Fire		
		<input type="checkbox"/> Law		
		<input type="checkbox"/> Other		
		Explain:		

Name:	<u>Metro Cities Fire Authority (MetroNet)</u>		Primary Contact:	<u>Brenda Carrion</u>
Address:	<u>201 S. Anaheim Blvd., Suite 302</u>			
	<u>Anaheim, CA 92805</u>			
Telephone Number:	<u>714-765-4079/714-765-4077</u>			
Written Contract:	Medical Director:	<input checked="" type="checkbox"/> Day-to-Day	Number of Personnel Providing Services:	
<input type="checkbox"/> Yes <input checked="" type="checkbox"/> No	<input checked="" type="checkbox"/> Yes <input type="checkbox"/> No	<input type="checkbox"/> Disaster	34 EMD Training	EMT-D ALS
			BLS	LALS Other
Ownership:		If Public:	If Public: <input checked="" type="checkbox"/> City <input type="checkbox"/> County <input type="checkbox"/> State <input type="checkbox"/> Fire District <input type="checkbox"/> Federal	
<input checked="" type="checkbox"/> Public <input type="checkbox"/> Private		<input checked="" type="checkbox"/> Fire		
		<input type="checkbox"/> Law		
		<input type="checkbox"/> Other		
		Explain:		

TABLE 11: DISPATCH AGENCY

County: ORANGE

Reporting Year: 2019-2023

NOTE: Make copies to add pages as needed. Complete information for each provider by county.

Name: Orange County Fire Authority Primary Contact: Cole Whitlock

Address: 1 Fire Authority Road
Irvine, CA 92602

Telephone Number: 714-573-6500/714-573-6578

Written Contract: Yes No Medical Director: Yes No Day-to-Day Disaster

Number of Personnel Providing Services:
 33 EMD Training EMT-D ALS
 BLS ALS Other

Ownership: Public Private If Public: Fire Law Other

If Public: City County State Fire District Federal

Explain:

Name: Orange County Sheriff's Department Primary Contact: Peter Jimenez

Address: 2644 Santiago Canyon Road
Silverado Canyon Road, CA 92676

Telephone Number: 714-628-3018

Written Contract: Yes No Medical Director: Yes No Day-to-Day Disaster

Number of Personnel Providing Services:
 EMD Training EMT-D ALS
 BLS ALS Other

TABLE 11: DISPATCH AGENCY

Ownership:

Public Private

If Public:

Fire

Law

Other

Explain:

If Public: City County State Fire District Federal

TABLE 11: DISPATCH AGENCY

County: ORANGE

Reporting Year: 2019-2023

NOTE: Make copies to add pages as needed. Complete information for each provider by county.

Name:	<u>Placentia Police Department / Fire & Life Safety</u>		Primary Contact:	<u>Stefanie Acosta Reyes</u>	
Address:	<u>401 E Chapman Avenue</u>				
	<u>Placentia, CA 92870</u>				
Telephone Number:	<u>714-993-8221</u>				
Written Contract:	Medical Director:	<input checked="" type="checkbox"/> Day-to-Day	Number of Personnel Providing Services:		
<input type="checkbox"/> Yes <input checked="" type="checkbox"/> No	<input type="checkbox"/> Yes <input checked="" type="checkbox"/> No	<input type="checkbox"/> Disaster	19 EMD Training	EMT-D	ALS
			BLS	ALS	Other
Ownership:		If Public:	If Public: <input type="checkbox"/> City <input type="checkbox"/> County <input type="checkbox"/> State <input checked="" type="checkbox"/> Fire District <input type="checkbox"/> Federal		
<input checked="" type="checkbox"/> Public <input type="checkbox"/> Private		<input checked="" type="checkbox"/> Fire			
		<input checked="" type="checkbox"/> Law			
		<input type="checkbox"/> Other			
		Explain:			

Section 4

Ambulance Zone Summary Forms

Date: August 1, 2024

**EMS PLAN
AMBULANCE ZONE SUMMARY FORM**

In order to evaluate the nature of each area or subarea, the following information should be compiled for each zone individually. Please include a separate form for each exclusive and/or nonexclusive ambulance zone.

Local EMS Agency or County Name: Orange County EMS
Area or Subarea (Zone) Name or Title: Region A (Placentia, Yorba Linda)
Name of Current Provider(s): Include company name(s) and length of operation (uninterrupted) in specified area or subarea. Emergency Ambulance Service, Inc.
Area or Subarea (Zone) Geographic Description: City boundaries of Placentia, Yorba Linda and Unincorporated/County Islands: Brea Unincorporated, Tonner Canyon, Chino Hills State Park, Country Club, Fairlynn
Statement of Exclusivity (Exclusive or Non-Exclusive [HS 1797.6]): Include intent of local EMS agency and board action. Exclusive
Type of Exclusivity (“Emergency Ambulance,” “ALS,” or “LALS” [HS 1797.85]): Include type of exclusivity (Emergency Ambulance, ALS, LALS, or combination) and operational definition of exclusivity (e.g., 911 calls only, all emergencies, all calls requiring emergency ambulance service, etc.). Emergency Ambulance, 9-1-1 BLS Emergency Response
Method to achieve exclusivity, if applicable (HS 1797.224): If <u>grandfathered</u> , pertinent facts concerning changes in scope and manner of service. Description of current provider including brief statement of uninterrupted service with no changes to scope and manner of service to zone. Include chronology of all services entering or leaving zone, name or ownership changes, service level changes, zone area modifications, or other changes to arrangements for service. If <u>competitively-determined</u> , method of competition, intervals, and selection process. Attach copy/draft of last competitive process used to select provider or providers. In 2018, an RFP#CS18-1276217-DB was conducted and a contract awarded on January 28, 2020 to Emergency Ambulance Service, Inc. for a five-year term, 6/1/20 through 5/31/25.

Date: August 1, 2024

**EMS PLAN
AMBULANCE ZONE SUMMARY FORM**

In order to evaluate the nature of each area or subarea, the following information should be compiled for each zone individually. Please include a separate form for each exclusive and/or nonexclusive ambulance zone.

Local EMS Agency or County Name: Orange County EMS
Area or Subarea (Zone) Name or Title: Region B (Cypress, La Palma, Los Alamitos, Seal Beach, Stanton)
Name of Current Provider(s): Include company name(s) and length of operation (uninterrupted) in specified area or subarea. Care Ambulance Service, Inc.
Area or Subarea (Zone) Geographic Description: City boundaries of Cypress, La Palma, Los Alamitos, Seal Beach, Stanton and Unincorporated/County Islands: Rossmoor, Bolsa Chica, Midway City, Carmel/Lampson, Dale/Augusta, Katella/Rustic, Mac-Syracuse
Statement of Exclusivity (Exclusive or Non-Exclusive [HS 1797.6]): Include intent of local EMS agency and board action. Exclusive
Type of Exclusivity (“Emergency Ambulance,” “ALS,” or “LALS” [HS 1797.85]): Include type of exclusivity (Emergency Ambulance, ALS, LALS, or combination) and operational definition of exclusivity (e.g., 911 calls only, all emergencies, all calls requiring emergency ambulance service, etc.). Emergency Ambulance, 9-1-1 BLS Emergency Response
Method to achieve exclusivity, if applicable (HS 1797.224): If <u>grandfathered</u> , pertinent facts concerning changes in scope and manner of service. Description of current provider including brief statement of uninterrupted service with no changes to scope and manner of service to zone. Include chronology of all services entering or leaving zone, name or ownership changes, service level changes, zone area modifications, or other changes to arrangements for service. If <u>competitively-determined</u> , method of competition, intervals, and selection process. Attach copy/draft of last competitive process used to select provider or providers. In 2019, an RFP#CS18-1276217-DB was conducted and a contract awarded on January 28, 2020 to Care Ambulance Service, Inc. for a five-year term, 6/1/20 through 5/31/25.

Date: August 1, 2024

**EMS PLAN
AMBULANCE ZONE SUMMARY FORM**

In order to evaluate the nature of each area or subarea, the following information should be compiled for each zone individually. Please include a separate form for each exclusive and/or nonexclusive ambulance zone.

Local EMS Agency or County Name: Orange County EMS
Area or Subarea (Zone) Name or Title: Region C (Irvine, Tustin, Villa Park)
Name of Current Provider(s): Include company name(s) and length of operation (uninterrupted) in specified area or subarea. Care Ambulance Service, Inc.
Area or Subarea (Zone) Geographic Description: City boundaries of Irvine, Tustin, Villa Park and Unincorporated/County Islands: John Wayne Airport, Irvine Sphere of Influence, Tustin, Cowan, Lemon Heights, North Tustin (Orange and Tustin portions), Villa Park, Silverado Canyon, El Modena, Lincoln/Glassell, North El Modena, Olive Heights, Orange Park Acres, Santiago Creek)
Statement of Exclusivity (Exclusive or Non-Exclusive [HS 1797.6]): Include intent of local EMS agency and board action. Exclusive
Type of Exclusivity (“Emergency Ambulance,” “ALS,” or “LALS” [HS 1797.85]): Include type of exclusivity (Emergency Ambulance, ALS, LALS, or combination) and operational definition of exclusivity (e.g., 911 calls only, all emergencies, all calls requiring emergency ambulance service, etc.). Emergency Ambulance, 9-1-1 BLS Emergency Response
Method to achieve exclusivity, if applicable (HS 1797.224): If <u>grandfathered</u> , pertinent facts concerning changes in scope and manner of service. Description of current provider including brief statement of uninterrupted service with no changes to scope and manner of service to zone. Include chronology of all services entering or leaving zone, name or ownership changes, service level changes, zone area modifications, or other changes to arrangements for service. If <u>competitively-determined</u> , method of competition, intervals, and selection process. Attach copy/draft of last competitive process used to select provider or providers. In 2019, an RFP#CS18-1276217-DB was conducted and a contract awarded on January 28, 2020 to Care Ambulance Service, Inc. for a five-year term, 6/1/20 through 5/31/25.

August 1, 2024

**EMS PLAN
AMBULANCE ZONE SUMMARY FORM**

In order to evaluate the nature of each area or subarea, the following information should be compiled for each zone individually. Please include a separate form for each exclusive and/or nonexclusive ambulance zone.

Local EMS Agency or County Name: Orange County EMS
Area or Subarea (Zone) Name or Title: Region D (Laguna Hills, Laguna Niguel, Aliso Viejo, Laguna Woods, Dana Point)
Name of Current Provider(s): Include company name(s) and length of operation (uninterrupted) in specified area or subarea. Care Ambulance Service, Inc.
Area or Subarea (Zone) Geographic Description: City boundaries of Laguna Hills, Laguna Niguel, Aliso Viejo, Dana Point and Unincorporated/County Islands: Aliso Woods, Aliso Canyon, Laguna Woods, Unincorporated Laguna Wilderness, Emerald Bay
Statement of Exclusivity (Exclusive or Non-Exclusive [HS 1797.6]): Include intent of local EMS agency and board action. Exclusive
Type of Exclusivity (“Emergency Ambulance,” “ALS,” or “LALS” [HS 1797.85]): Include type of exclusivity (Emergency Ambulance, ALS, LALS, or combination) and operational definition of exclusivity (e.g., 911 calls only, all emergencies, all calls requiring emergency ambulance service, etc.). Emergency Ambulance, 9-1-1 Emergency Response
Method to achieve exclusivity, if applicable (HS 1797.224): If <u>grandfathered</u> , pertinent facts concerning changes in scope and manner of service. Description of current provider including brief statement of uninterrupted service with no changes to scope and manner of service to zone. Include chronology of all services entering or leaving zone, name or ownership changes, service level changes, zone area modifications, or other changes to arrangements for service. If <u>competitively-determined</u> , method of competition, intervals, and selection process. Attach copy/draft of last competitive process used to select provider or providers. In 2019, an RFP#CS18-1276217-DB was conducted and a contract awarded on January 28, 2020 to Care Ambulance Service, Inc. for a five-year term, 6/1/20 through 5/31/25.

August 1, 2024

**EMS PLAN
AMBULANCE ZONE SUMMARY FORM**

In order to evaluate the nature of each area or subarea, the following information should be compiled for each zone individually. Please include a separate form for each exclusive and/or nonexclusive ambulance zone.

Local EMS Agency or County Name: Orange County EMS
Area or Subarea (Zone) Name or Title: Region E (San Juan Capistrano, Rancho Santa Margarita, Mission Viejo, Lake Forest)
Name of Current Provider(s): Include company name(s) and length of operation (uninterrupted) in specified area or subarea. Care Ambulance Service, Inc.
Area or Subarea (Zone) Geographic Description: City boundaries of San Juan Capistrano, Rancho Santa Margarita, Mission Viejo, Lake Forest and Unincorporated/County Islands: Ortega Highway Trabuco, O'Neill Park, Las Flores, Coto de Caza, Modjeska, Upper Trabuco/Cooks
Statement of Exclusivity (Exclusive or Non-Exclusive [HS 1797.6]): Include intent of local EMS agency and board action. Exclusive
Type of Exclusivity ("Emergency Ambulance," "ALS," or "LALS" [HS 1797.85]): Include type of exclusivity (Emergency Ambulance, ALS, LALS, or combination) and operational definition of exclusivity (e.g., 911 calls only, all emergencies, all calls requiring emergency ambulance service, etc.). Emergency Ambulance, 9-1-1 BLS Emergency Response
Method to achieve exclusivity, if applicable (HS 1797.224): If <u>grandfathered</u> , pertinent facts concerning changes in scope and manner of service. Description of current provider including brief statement of uninterrupted service with no changes to scope and manner of service to zone. Include chronology of all services entering or leaving zone, name or ownership changes, service level changes, zone area modifications, or other changes to arrangements for service. If <u>competitively-determined</u> , method of competition, intervals, and selection process. Attach copy/draft of last competitive process used to select provider or providers. In 2019, an RFP#CS18-1276217-DB was conducted and a contract awarded on January 28, 2020 to Care Ambulance Service, Inc. for a five-year term, 6/1/20 through 5/31/25.

August 1, 2024

**EMS PLAN
AMBULANCE ZONE SUMMARY FORM**

In order to evaluate the nature of each area or subarea, the following information should be compiled for each zone individually. Please include a separate form for each exclusive and/or nonexclusive ambulance zone.

Local EMS Agency or County Name: Orange County EMS
Area or Subarea (Zone) Name or Title: OA 1 - Anaheim
Name of Current Provider(s): Include company name(s) and length of operation (uninterrupted) in specified area or subarea. City of Anaheim Ambulances (transition started in 2020) Care/Falck Ambulance Service (served the area since 1998)
Area or Subarea (Zone) Geographic Description: City of Anaheim
Statement of Exclusivity (Exclusive or Non-Exclusive [HS 1797.6]): Include intent of local EMS agency and board action. Non-Exclusive
Type of Exclusivity (“Emergency Ambulance,” “ALS,” or “LALS” [HS 1797.85]): Include type of exclusivity (Emergency Ambulance, ALS, LALS, or combination) and operational definition of exclusivity (e.g., 911 calls only, all emergencies, all calls requiring emergency ambulance service, etc.).
Method to achieve exclusivity, if applicable (HS 1797.224): If <u>grandfathered</u> , pertinent facts concerning changes in scope and manner of service. Description of current provider including brief statement of uninterrupted service with no changes to scope and manner of service to zone. Include chronology of all services entering or leaving zone, name or ownership changes, service level changes, zone area modifications, or other changes to arrangements for service. If <u>competitively-determined</u> , method of competition, intervals, and selection process. Attach copy/draft of last competitive process used to select provider or providers.

Date: August 1, 2024

**EMS PLAN
AMBULANCE ZONE SUMMARY FORM**

In order to evaluate the nature of each area or subarea, the following information should be compiled for each zone individually. Please include a separate form for each exclusive and/or nonexclusive ambulance zone.

Local EMS Agency or County Name: Orange County EMS
Area or Subarea (Zone) Name or Title: EOA 2 - Brea
Name of Current Provider(s): Include company name(s) and length of operation (uninterrupted) in specified area or subarea. Emergency Ambulance Service, Inc. (served the area since approximately 1980)
Area or Subarea (Zone) Geographic Description: City of Brea
Statement of Exclusivity (Exclusive or Non-Exclusive [HS 1797.6]): Include intent of local EMS agency and board action. Exclusive
Type of Exclusivity (“Emergency Ambulance,” “ALS,” or “LALS” [HS 1797.85]): Include type of exclusivity (Emergency Ambulance, ALS, LALS, or combination) and operational definition of exclusivity (e.g., 911 calls only, all emergencies, all calls requiring emergency ambulance service, etc.). Emergency Ambulance; 9-1-1 Emergency, BLS Ambulance (at the request of public safety).
Method to achieve exclusivity, if applicable (HS 1797.224): If <u>grandfathered</u> , pertinent facts concerning changes in scope and manner of service. Description of current provider including brief statement of uninterrupted service with no changes to scope and manner of service to zone. Include chronology of all services entering or leaving zone, name or ownership changes, service level changes, zone area modifications, or other changes to arrangements for service. If <u>competitively-determined</u> , method of competition, intervals, and selection process. Attach copy/draft of last competitive process used to select provider or providers. Method of Exclusivity: Grandfathered Emergency Ambulance Service has been providing BLS emergency ambulance transportation services for the City of Brea since 1980. No changes in company ownership or service levels since 1980.

Date: August 1, 2024

**EMS PLAN
AMBULANCE ZONE SUMMARY FORM**

In order to evaluate the nature of each area or subarea, the following information should be compiled for each zone individually. Please include a separate form for each exclusive and/or nonexclusive ambulance zone.

Local EMS Agency or County Name: Orange County EMS
Area or Subarea (Zone) Name or Title: OA 3 – City of Buena Park
Name of Current Provider(s): Include company name(s) and length of operation (uninterrupted) in specified area or subarea. Emergency Ambulance Service (2024) Falck/Care Ambulance Service (served the area 1998-2024)
Area or Subarea (Zone) Geographic Description: The City of Buena Park.
Statement of Exclusivity (Exclusive or Non-Exclusive [HS 1797.6]): Include intent of local EMS agency and board action. Non-Exclusive
Type of Exclusivity (“Emergency Ambulance,” “ALS,” or “LALS” [HS 1797.85]): Include type of exclusivity (Emergency Ambulance, ALS, LALS, or combination) and operational definition of exclusivity (e.g., 911 calls only, all emergencies, all calls requiring emergency ambulance service, etc.).
Method to achieve exclusivity, if applicable (HS 1797.224): If <u>grandfathered</u> , pertinent facts concerning changes in scope and manner of service. Description of current provider including brief statement of uninterrupted service with no changes to scope and manner of service to zone. Include chronology of all services entering or leaving zone, name or ownership changes, service level changes, zone area modifications, or other changes to arrangements for service. If <u>competitively-determined</u> , method of competition, intervals, and selection process. Attach copy/draft of last competitive process used to select provider or providers.

Date: August 1, 2024

**EMS PLAN
AMBULANCE ZONE SUMMARY FORM**

In order to evaluate the nature of each area or subarea, the following information should be compiled for each zone individually. Please include a separate form for each exclusive and/or nonexclusive ambulance zone.

Local EMS Agency or County Name: Orange County EMS
Area or Subarea (Zone) Name or Title: OA 4 – Costa Mesa
Name of Current Provider(s): Include company name(s) and length of operation (uninterrupted) in specified area or subarea. City of Costa Mesa (since 2018) Care Ambulance Service (2008; 2018 personnel contract)
Area or Subarea (Zone) Geographic Description: City of Costa Mesa
Statement of Exclusivity (Exclusive or Non-Exclusive [HS 1797.6]): Include intent of local EMS agency and board action. Non-Exclusive
Type of Exclusivity (“Emergency Ambulance,” “ALS,” or “LALS” [HS 1797.85]): Include type of exclusivity (Emergency Ambulance, ALS, LALS, or combination) and operational definition of exclusivity (e.g., 911 calls only, all emergencies, all calls requiring emergency ambulance service, etc.).
Method to achieve exclusivity, if applicable (HS 1797.224): If <u>grandfathered</u> , pertinent facts concerning changes in scope and manner of service. Description of current provider including brief statement of uninterrupted service with no changes to scope and manner of service to zone. Include chronology of all services entering or leaving zone, name or ownership changes, service level changes, zone area modifications, or other changes to arrangements for service. If <u>competitively-determined</u> , method of competition, intervals, and selection process. Attach copy/draft of last competitive process used to select provider or providers.

Date: August 1, 2024

**EMS PLAN
AMBULANCE ZONE SUMMARY FORM**

In order to evaluate the nature of each area or subarea, the following information should be compiled for each zone individually. Please include a separate form for each exclusive and/or nonexclusive ambulance zone.

Local EMS Agency or County Name: Orange County EMS
Area or Subarea (Zone) Name or Title: OA 6 – Fountain Valley
Name of Current Provider(s): Include company name(s) and length of operation (uninterrupted) in specified area or subarea. Falck/Care Ambulance Service (served the area since 1998)
Area or Subarea (Zone) Geographic Description: City of Fountain Valley
Statement of Exclusivity (Exclusive or Non-Exclusive [HS 1797.6]): Include intent of local EMS agency and board action. Non-Exclusive
Type of Exclusivity (“Emergency Ambulance,” “ALS,” or “LALS” [HS 1797.85]): Include type of exclusivity (Emergency Ambulance, ALS, LALS, or combination) and operational definition of exclusivity (e.g., 911 calls only, all emergencies, all calls requiring emergency ambulance service, etc.).
Method to achieve exclusivity, if applicable (HS 1797.224): If <u>grandfathered</u> , pertinent facts concerning changes in scope and manner of service. Description of current provider including brief statement of uninterrupted service with no changes to scope and manner of service to zone. Include chronology of all services entering or leaving zone, name or ownership changes, service level changes, zone area modifications, or other changes to arrangements for service. If <u>competitively-determined</u> , method of competition, intervals, and selection process. Attach copy/draft of last competitive process used to select provider or providers.

Date: August 1, 2024

**EMS PLAN
AMBULANCE ZONE SUMMARY FORM**

In order to evaluate the nature of each area or subarea, the following information should be compiled for each zone individually. Please include a separate form for each exclusive and/or nonexclusive ambulance zone.

Local EMS Agency or County Name: Orange County EMS
Area or Subarea (Zone) Name or Title: OA 7 – Fullerton
Name of Current Provider(s): Include company name(s) and length of operation (uninterrupted) in specified area or subarea. Falck/Care Ambulance Service (served the area since November 2002)
Area or Subarea (Zone) Geographic Description: City of Fullerton
Statement of Exclusivity (Exclusive or Non-Exclusive [HS 1797.6]): Include intent of local EMS agency and board action. Non-Exclusive
Type of Exclusivity (“Emergency Ambulance,” “ALS,” or “LALS” [HS 1797.85]): Include type of exclusivity (Emergency Ambulance, ALS, LALS, or combination) and operational definition of exclusivity (e.g., 911 calls only, all emergencies, all calls requiring emergency ambulance service, etc.).
Method to achieve exclusivity, if applicable (HS 1797.224): If <u>grandfathered</u> , pertinent facts concerning changes in scope and manner of service. Description of current provider including brief statement of uninterrupted service with no changes to scope and manner of service to zone. Include chronology of all services entering or leaving zone, name or ownership changes, service level changes, zone area modifications, or other changes to arrangements for service. If <u>competitively-determined</u> , method of competition, intervals, and selection process. Attach copy/draft of last competitive process used to select provider or providers.

Date: August 1, 2024

**EMS PLAN
AMBULANCE ZONE SUMMARY FORM**

In order to evaluate the nature of each area or subarea, the following information should be compiled for each zone individually. Please include a separate form for each exclusive and/or nonexclusive ambulance zone.

Local EMS Agency or County Name: Orange County EMS
Area or Subarea (Zone) Name or Title: OA 8 – Garden Grove
Name of Current Provider(s): Include company name(s) and length of operation (uninterrupted) in specified area or subarea. Falck/Care Ambulance Service (served the area since 1998)
Area or Subarea (Zone) Geographic Description: City of Garden Grove
Statement of Exclusivity (Exclusive or Non-Exclusive [HS 1797.6]): Include intent of local EMS agency and board action. Non-Exclusive
Type of Exclusivity (“Emergency Ambulance,” “ALS,” or “LALS” [HS 1797.85]): Include type of exclusivity (Emergency Ambulance, ALS, LALS, or combination) and operational definition of exclusivity (e.g., 911 calls only, all emergencies, all calls requiring emergency ambulance service, etc.).
Method to achieve exclusivity, if applicable (HS 1797.224): If <u>grandfathered</u> , pertinent facts concerning changes in scope and manner of service. Description of current provider including brief statement of uninterrupted service with no changes to scope and manner of service to zone. Include chronology of all services entering or leaving zone, name or ownership changes, service level changes, zone area modifications, or other changes to arrangements for service. If <u>competitively-determined</u> , method of competition, intervals, and selection process. Attach copy/draft of last competitive process used to select provider or providers.

Date: August 1, 2024

**EMS PLAN
AMBULANCE ZONE SUMMARY FORM**

In order to evaluate the nature of each area or subarea, the following information should be compiled for each zone individually. Please include a separate form for each exclusive and/or nonexclusive ambulance zone.

Local EMS Agency or County Name: Orange County EMS
Area or Subarea (Zone) Name or Title: OA 9 – Huntington Beach
Name of Current Provider(s): Include company name(s) and length of operation (uninterrupted) in specified area or subarea. Huntington Beach Fire Department (served the area since 1993)
Area or Subarea (Zone) Geographic Description: City of Huntington Beach and Sunset Beach
Statement of Exclusivity (Exclusive or Non-Exclusive [HS 1797.6]): Include intent of local EMS agency and board action. Non-Exclusive
Type of Exclusivity (“Emergency Ambulance,” “ALS,” or “LALS” [HS 1797.85]): Include type of exclusivity (Emergency Ambulance, ALS, LALS, or combination) and operational definition of exclusivity (e.g., 911 calls only, all emergencies, all calls requiring emergency ambulance service, etc.).
Method to achieve exclusivity, if applicable (HS 1797.224): If <u>grandfathered</u> , pertinent facts concerning changes in scope and manner of service. Description of current provider including brief statement of uninterrupted service with no changes to scope and manner of service to zone. Include chronology of all services entering or leaving zone, name or ownership changes, service level changes, zone area modifications, or other changes to arrangements for service. If <u>competitively-determined</u> , method of competition, intervals, and selection process. Attach copy/draft of last competitive process used to select provider or providers.

Date: August 1, 2024

**EMS PLAN
AMBULANCE ZONE SUMMARY FORM**

In order to evaluate the nature of each area or subarea, the following information should be compiled for each zone individually. Please include a separate form for each exclusive and/or nonexclusive ambulance zone.

Local EMS Agency or County Name: Orange County EMS
Area or Subarea (Zone) Name or Title: OA 11 – Laguna Beach
Name of Current Provider(s): Include company name(s) and length of operation (uninterrupted) in specified area or subarea. City of Laguna Beach Doctor’s Ambulance Service (served the area 1996-2019)
Area or Subarea (Zone) Geographic Description: City of Laguna Beach
Statement of Exclusivity (Exclusive or Non-Exclusive [HS 1797.6]): Include intent of local EMS agency and board action. Non-Exclusive
Type of Exclusivity (“Emergency Ambulance,” “ALS,” or “LALS” [HS 1797.85]): Include type of exclusivity (Emergency Ambulance, ALS, LALS, or combination) and operational definition of exclusivity (e.g., 911 calls only, all emergencies, all calls requiring emergency ambulance service, etc.).
Method to achieve exclusivity, if applicable (HS 1797.224): If <u>grandfathered</u> , pertinent facts concerning changes in scope and manner of service. Description of current provider including brief statement of uninterrupted service with no changes to scope and manner of service to zone. Include chronology of all services entering or leaving zone, name or ownership changes, service level changes, zone area modifications, or other changes to arrangements for service. If <u>competitively-determined</u> , method of competition, intervals, and selection process. Attach copy/draft of last competitive process used to select provider or providers.

Date: August 1, 2024

**EMS PLAN
AMBULANCE ZONE SUMMARY FORM**

In order to evaluate the nature of each area or subarea, the following information should be compiled for each zone individually. Please include a separate form for each exclusive and/or nonexclusive ambulance zone.

Local EMS Agency or County Name: Orange County EMS
Area or Subarea (Zone) Name or Title: OA 12 – La Habra
Name of Current Provider(s): Include company name(s) and length of operation (uninterrupted) in specified area or subarea. City of La Habra Ambulance
Area or Subarea (Zone) Geographic Description: City of La Habra
Statement of Exclusivity (Exclusive or Non-Exclusive [HS 1797.6]): Include intent of local EMS agency and board action. Non-Exclusive
Type of Exclusivity (“Emergency Ambulance,” “ALS,” or “LALS” [HS 1797.85]): Include type of exclusivity (Emergency Ambulance, ALS, LALS, or combination) and operational definition of exclusivity (e.g., 911 calls only, all emergencies, all calls requiring emergency ambulance service, etc.).
Method to achieve exclusivity, if applicable (HS 1797.224): If <u>grandfathered</u> , pertinent facts concerning changes in scope and manner of service. Description of current provider including brief statement of uninterrupted service with no changes to scope and manner of service to zone. Include chronology of all services entering or leaving zone, name or ownership changes, service level changes, zone area modifications, or other changes to arrangements for service. If <u>competitively-determined</u> , method of competition, intervals, and selection process. Attach copy/draft of last competitive process used to select provider or providers.

Date: August 1, 2024

**EMS PLAN
AMBULANCE ZONE SUMMARY FORM**

In order to evaluate the nature of each area or subarea, the following information should be compiled for each zone individually. Please include a separate form for each exclusive and/or nonexclusive ambulance zone.

Local EMS Agency or County Name: Orange County EMS
Area or Subarea (Zone) Name or Title: OA 15 – Newport Beach
Name of Current Provider(s): Include company name(s) and length of operation (uninterrupted) in specified area or subarea. Newport Beach Fire Department (served the area since 1996)
Area or Subarea (Zone) Geographic Description: City of Newport Beach
Statement of Exclusivity (Exclusive or Non-Exclusive [HS 1797.6]): Include intent of local EMS agency and board action. Non-Exclusive
Type of Exclusivity (“Emergency Ambulance,” “ALS,” or “LALS” [HS 1797.85]): Include type of exclusivity (Emergency Ambulance, ALS, LALS, or combination) and operational definition of exclusivity (e.g., 911 calls only, all emergencies, all calls requiring emergency ambulance service, etc.).
Method to achieve exclusivity, if applicable (HS 1797.224): If <u>grandfathered</u> , pertinent facts concerning changes in scope and manner of service. Description of current provider including brief statement of uninterrupted service with no changes to scope and manner of service to zone. Include chronology of all services entering or leaving zone, name or ownership changes, service level changes, zone area modifications, or other changes to arrangements for service. If <u>competitively-determined</u> , method of competition, intervals, and selection process. Attach copy/draft of last competitive process used to select provider or providers.

Date: August 1, 2024

**EMS PLAN
AMBULANCE ZONE SUMMARY FORM**

In order to evaluate the nature of each area or subarea, the following information should be compiled for each zone individually. Please include a separate form for each exclusive and/or nonexclusive ambulance zone.

Local EMS Agency or County Name: Orange County EMS
Area or Subarea (Zone) Name or Title: OA 16 – Orange
Name of Current Provider(s): Include company name(s) and length of operation (uninterrupted) in specified area or subarea. Orange Fire Department (served the area since 1995)
Area or Subarea (Zone) Geographic Description: City of Orange
Statement of Exclusivity (Exclusive or Non-Exclusive [HS 1797.6]): Include intent of local EMS agency and board action. Non-Exclusive
Type of Exclusivity (“Emergency Ambulance,” “ALS,” or “LALS” [HS 1797.85]): Include type of exclusivity (Emergency Ambulance, ALS, LALS, or combination) and operational definition of exclusivity (e.g., 911 calls only, all emergencies, all calls requiring emergency ambulance service, etc.).
Method to achieve exclusivity, if applicable (HS 1797.224): If <u>grandfathered</u> , pertinent facts concerning changes in scope and manner of service. Description of current provider including brief statement of uninterrupted service with no changes to scope and manner of service to zone. Include chronology of all services entering or leaving zone, name or ownership changes, service level changes, zone area modifications, or other changes to arrangements for service. If <u>competitively-determined</u> , method of competition, intervals, and selection process. Attach copy/draft of last competitive process used to select provider or providers.

Date: August 1, 2024

**EMS PLAN
AMBULANCE ZONE SUMMARY FORM**

In order to evaluate the nature of each area or subarea, the following information should be compiled for each zone individually. Please include a separate form for each exclusive and/or nonexclusive ambulance zone.

Local EMS Agency or County Name: Orange County EMS
Area or Subarea (Zone) Name or Title: OA 18 – San Clemente
Name of Current Provider(s): Include company name(s) and length of operation (uninterrupted) in specified area or subarea. Falck/Care Ambulance (since 2018) City of San Clemente (The City of San Clemente has provided emergency ambulance transport since 1995. A private company was once contracted. Orange County Fire Authority has been contracted for over ten years to staff city owned ambulances.)
Area or Subarea (Zone) Geographic Description: City of San Clemente
Statement of Exclusivity (Exclusive or Non-Exclusive [HS 1797.6]): Include intent of local EMS agency and board action. Non-Exclusive
Type of Exclusivity (“Emergency Ambulance,” “ALS,” or “LALS” [HS 1797.85]): Include type of exclusivity (Emergency Ambulance, ALS, LALS, or combination) and operational definition of exclusivity (e.g., 911 calls only, all emergencies, all calls requiring emergency ambulance service, etc.).
Method to achieve exclusivity, if applicable (HS 1797.224): If <u>grandfathered</u> , pertinent facts concerning changes in scope and manner of service. Description of current provider including brief statement of uninterrupted service with no changes to scope and manner of service to zone. Include chronology of all services entering or leaving zone, name or ownership changes, service level changes, zone area modifications, or other changes to arrangements for service. If <u>competitively-determined</u> , method of competition, intervals, and selection process. Attach copy/draft of last competitive process used to select provider or providers.

Date: August 1, 2024

**EMS PLAN
AMBULANCE ZONE SUMMARY FORM**

In order to evaluate the nature of each area or subarea, the following information should be compiled for each zone individually. Please include a separate form for each exclusive and/or nonexclusive ambulance zone.

Local EMS Agency or County Name: Orange County EMS
Area or Subarea (Zone) Name or Title: OA 20 – Santa Ana
Name of Current Provider(s): Include company name(s) and length of operation (uninterrupted) in specified area or subarea. Santa Ana Fire Department (1973-2012); Falck/Care Ambulance Service (2012-present)
Area or Subarea (Zone) Geographic Description: City of Santa Ana
Statement of Exclusivity (Exclusive or Non-Exclusive [HS 1797.6]): Include intent of local EMS agency and board action. Exclusive
Type of Exclusivity (“Emergency Ambulance,” “ALS,” or “LALS” [HS 1797.85]): Include type of exclusivity (Emergency Ambulance, ALS, LALS, or combination) and operational definition of exclusivity (e.g., 911 calls only, all emergencies, all calls requiring emergency ambulance service, etc.). Emergency Ambulance; 9-1-1 Emergency, BLS Ambulance (at the request of public safety).
Method to achieve exclusivity, if applicable (HS 1797.224): If <u>grandfathered</u> , pertinent facts concerning changes in scope and manner of service. Description of current provider including brief statement of uninterrupted service with no changes to scope and manner of service to zone. Include chronology of all services entering or leaving zone, name or ownership changes, service level changes, zone area modifications, or other changes to arrangements for service. The City of Santa Ana has provided emergency ambulance transport since before 1980 either through direct provision thru city owned ambulances or contract with a private ambulance provider. If <u>competitively-determined</u> , method of competition, intervals, and selection process. Attach copy/draft of last competitive process used to select provider or providers.

Date: August 1, 2024

**EMS PLAN
AMBULANCE ZONE SUMMARY FORM**

In order to evaluate the nature of each area or subarea, the following information should be compiled for each zone individually. Please include a separate form for each exclusive and/or nonexclusive ambulance zone.

Local EMS Agency or County Name: Orange County EMS
Area or Subarea (Zone) Name or Title: EOA 25 – Westminster
Name of Current Provider(s): Include company name(s) and length of operation (uninterrupted) in specified area or subarea. Emergency Ambulance (2023-present) Shoreline Ambulance (2007-2016); Falck/Care Ambulance (2016-2023) City of Westminster (1973-2007)
Area or Subarea (Zone) Geographic Description: City of Westminster
Statement of Exclusivity (Exclusive or Non-Exclusive [HS 1797.6]): Include intent of local EMS agency and board action. Exclusive
Type of Exclusivity (“Emergency Ambulance,” “ALS,” or “LALS” [HS 1797.85]): Include type of exclusivity (Emergency Ambulance, ALS, LALS, or combination) and operational definition of exclusivity (e.g., 911 calls only, all emergencies, all calls requiring emergency ambulance service, etc.). Emergency Ambulance; 9-1-1 Emergency, BLS Ambulance (at the request of public safety).
Method to achieve exclusivity, if applicable (HS 1797.224): If <u>grandfathered</u> , pertinent facts concerning changes in scope and manner of service. Description of current provider including brief statement of uninterrupted service with no changes to scope and manner of service to zone. Include chronology of all services entering or leaving zone, name or ownership changes, service level changes, zone area modifications, or other changes to arrangements for service. The City of Westminster has provided emergency ambulance transport since before 1980 either through direct provision thru city owned ambulances or contract with a private ambulance provider. If <u>competitively-determined</u> , method of competition, intervals, and selection process. Attach copy/draft of last competitive process used to select provider or providers.

Section 5
Trauma System Status Report
2024

EXECUTIVE SUMMARY

One of the first comprehensive systems of care in the United States, Orange County’s Trauma System is unique and inclusive with the overall delivery of emergency medical services. Evaluation of the injured patient is viewed as an entire community problem, with four designated hospitals that are committed to trauma care. The Orange County Trauma Care System (Title 22 § 100247) is fully implemented with sufficient capacity to care for all designated trauma patients and demonstrates the maturity of a well-established system that addresses all aspects of trauma care.

Orange County EMS (as a local EMS agencies) is responsible for planning, implementing, and managing local trauma care systems, including assessing needs, validating system design, designating Trauma Centers, collecting trauma care data in compliance with state and national standards, and providing a Performance Improvement and Patient Safety Program. Orange County EMS utilizes the American College of Surgeons (ACS) trauma verification process as part of our designation process.

This document serves to provide a system status report for trauma care in Orange County and comply with annual submission requirements (Title 22 § 100253). Since 1980, Orange County (OC) has maintained a trauma system to ensure complete geographical coverage. Orange County Emergency Medical Services (OCEMS) and the trauma centers have a collegial relationship and work collaboratively to provide the highest quality of care for trauma patients.

Trauma centers are a fundamental component of the integrated EMS system and remain a vital public resource. The trauma system ensures the management of severely injured patients at designated trauma centers, with the less severely injured patients cared for in emergency departments. The OC Trauma System has been functioning at a high level for over thirty years as evidenced by a reduction of morbidity and mortality rates due to traumatic injury. Currently, four designated hospitals are committed to providing trauma care:

OCEMS designated Trauma Centers			
Facility	American College of Surgeons (ACS) Level	Original Designation Dates	Designation Expires
Children's Hospital Orange County (CHOC)	Level 1 Pediatric	2021 (level 1) 2015 (level 2)	10/2024 ¹
Orange County Global Medical Center (OCGMC)	Level 2 Adult	1980	06/2027
Mission Hospital Regional Medical Center (MH)	Level 2 Adult Level 2 Pediatric	1980 2017	06/2027
UC Irvine Medical Center (UCIMC)	Level 1 Adult Level 2 Pediatric	1980 2018	04/2025

¹ ACS Verification & LEMSA Designation in progress

UCIMC and OCGMC receive trauma patients from the northern, western and portions of the central/eastern sections of the county. MH receives most of its trauma patients from the southern sections of the county. CHOC receives pediatric trauma patients from all areas within the county and serves as a regional resource for pediatric trauma patients. OCGMC has capability to receive pediatric trauma patients. In addition, OCEMS authorizes the transport of OC trauma patients to Long Beach Memorial Medical Center (LBMCC), a Los Angeles County designated trauma center, to ensure complete county coverage. See Map on next page.



Designated Trauma Centers Orange County, California

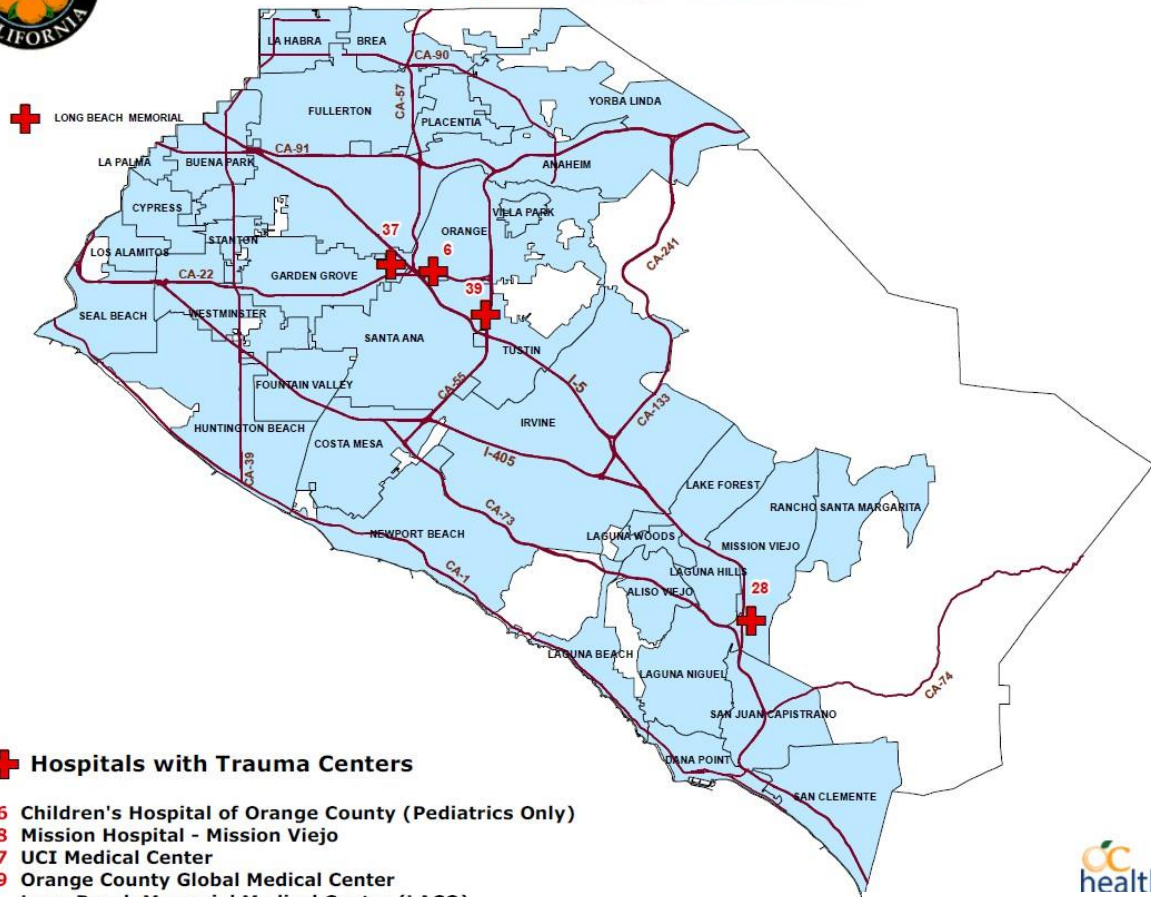

- +** Hospitals with Trauma Centers
- 6** Children's Hospital of Orange County (Pediatrics Only)
 - 28** Mission Hospital - Mission Viejo
 - 37** UCI Medical Center
 - 39** Orange County Global Medical Center
Long Beach Memorial Medical Center (LACO)



EMS Plan Update 2020-2023

Adult	5,500	6,100	6,000	7,250	8,307	6,610	6,607	6,210	5,767	6,120	6,514	6,419
Pediatric	525	450	400	480	536	858	872	713	656	774	756	858
Total	6,025	6,500	6,400	7,730	8,843	7,468	7,479	6,923	6,423	6,894	7,270	7,277

**AMERICAN COLLEGE OF SURGEONS (ACS)
TRAUMA SYSTEM CONSULTATION PREPARATION, LOCAL ASSESSMENT & REPORT**

January – October 2018

In 2018, OCEMS began the process of contracting with American College of Surgeons (ACS) to conduct a system evaluation of our current Trauma System & to specifically address the underlying structure of the OC trauma system design and determine the adequacy of current trauma services or necessity for additional trauma centers. The OCEMS Trauma Advisory Committee, Emergency Medical Care Committee (EMCC) & HCA leadership supported this recommendation.

The OC trauma system had not been objectively reviewed by an external entity nor been updated to reflect more current public-health based models intended to address the broader spectrum of injury. During 2018, OCEMS received inquiries from multiple hospital systems requesting information on trauma volume and how to apply as a trauma center. In addition, one hospital submitted a formal letter of intent to apply as a trauma center.

The American College of Surgeons (ACS) assembled and provided a team of national trauma system experts to perform an on-site trauma system evaluation in the State. ACS assesses key areas including but not limited to the following:

<ul style="list-style-type: none"> • Emergency medical services • Definitive care facilities • System coordination and patient flow • Rehabilitation • Disaster preparedness • System-wide evaluation and quality assurance • Trauma management information systems • Prevention and outreach • Research 	<ul style="list-style-type: none"> • Statutory authority & administrative rules • System leadership • Coalition building & community support • Lead agency & human resources within the lead agency • Trauma system plan • System integration • Financing • Injury epidemiology, indicators as a tool for system assessment
---	---

Summary of ACS/OCEMS Responsibilities

- ACS: Examine the integration of trauma system components for county-level system of care and accept report of recommendations for system improvement and enhancement.
- ACS; Provided an eight-member team consisting of: two trauma/general surgeons (one is team leader), one emergency physician, a state EMS director, a trauma program manager, a technical consultant and two trauma system consultation program staff members.
- ACS: Perform an onsite trauma system evaluation in the County July 15-19, 2019.
- OCEMS: Submitted a preview questionnaire (PRQ) prior to the ACS visit, by using the TSC Guide.
- ACS/OCEMS: Coordinate & consolidate the Review Team’s recommendations into final report.

Timeline of ACS/OCEMS Site Visit to Final Report

The ACS Trauma System Consultation was conducted by a multi-disciplinary review team of Trauma Surgeons, Emergency Physicians, Trauma Program Manager and Technical Advisors in July 2019. A final report was received a few months later with a comprehensive analysis of the current Orange County

Trauma system, recommendations for system improvements & priority recommendations requiring focused attention.

Date	Agenda	Participants
7/15/19	Stakeholder meeting Q&A	90-100 Stakeholders
7/16/19	Interactive sessions with stakeholders; analysis of PRQ	
7/17/19	Data review; PRQ/session clarification/updates; ACS team deliberation	
7/18/19	Exit presentation with preliminary findings	
9/19	Team deliberations; refine recommendations; report-writing; fact check	ACS
10/19	Final Report Received by OCEMS	OCEMS HCA
11/19	HCA/OCEMS Review	HCA
12/19	Public Distribution of ACS Final Report & HCA Initial Action Items	EMS
1/10/20	EMCC Presentation and opportunity for public comment	System

Trauma System Configuration

During the consultation, Orange County Emergency Medical Services (OCEMS) asked a set of questions concerning our local EMS and Trauma System. Specifically, OCEMS asked ACS to **“Describe the impact of changes to trauma center configuration on various system components such as access, volume and transport times.”** In sum, the report indicated the following:

- Geographic and population coverage of the county is excellent.
- The distribution of trauma centers is well matched to the population density.
- Simple geospatial (GIS-based) analysis suggests that over 99% of the county’s injured population is within 30 minutes from point of injury to a Level or Level II center by ground & over 50% are within 15 minutes.
- The current Orange County Trauma System has worked well over many years.
- The decision to continue the current model or to reconfigure the system must be made locally and potential financial or verification impacts to existing centers should be considered.

Orange County Emergency Medical Services (OCEMS) received and reviewed the report, identified key findings, and shared these with the Health Care Agency leadership. Based on the analysis within the ACS Final Report, current resource capabilities and exquisite knowledge of our local EMS & Trauma System, OCEMS finds it unnecessary to increase the number of trauma centers. The Trauma System Plan will be updated annually as well as a re-evaluation of the system every 3-5 years to validate appropriate trauma care access.

High Priority Recommendations & Objectives

As a result of their in-depth, independent analysis, the ACS Final Report contained over fifty recommendations that were organized into three sections and seventeen subsections: Trauma System Assessment, Trauma System Policy Development & Trauma System Assurance. OCEMS focused on several high priority recommendations (goals) & established objectives to achieve those goals in the next few years.

GOALS & OBJECTIVES

Goal	Date to Achieve	STATUS				
		2020	2021	2022	2023	2024
1. Prioritize leadership commitment to Trauma System & focusing on optimizing operational components, data collection & analysis & quality assurance functions.	July 2021	In Progress	Achieved			
2. Dedicate epidemiologic support to the Trauma System to inform system priorities, benchmark system performance & develop public policy.	July 2021	In Progress	Achieved			
3. Augment OCEMS with a Trauma System position(s) to provide subject matter expertise, oversight & focused efforts to advance the vision & mission of the trauma system.	July 2024	Approved to Hire	In Progress	In Progress	Achieved	
4. Dedicate a-full time position for a Trauma Data Analyst within OCEMS to manage the trauma registry & other data sources both for quality & data usage perspectives.	July 2024	Approved to Hire	In Progress	In Progress	In Progress	
5. Report population-based injury surveillance data including types of injuries sustained, mechanism, severity, patient-characteristics & outcomes to system stakeholders.	July 2025				In Progress	

PERFORMANCE IMPROVEMENT

OCEMS maintains a system-wide continuous quality improvement program to monitor, review, evaluate and improve the delivery of prehospital and trauma care services. Region-wide efforts are ongoing to define the system through data collection, committee-based reviews & system evaluation expectations. Performance improvement processes allow for ongoing standardized medical review of trauma care and include:

- High risk, high volume, problem-oriented runs & calls requested to be reviewed by OCEMS
- Specific audit topics established through the Regional Trauma Operations Committee.
- Medical care delivered by prehospital care providers based on protocol availability
- Trends in the quality of medical control delivered by the base hospital MICNs and BHPs
- Trends in the quality of field care delivered by EMTs and Paramedics

CONCLUSION

The Orange County Trauma System has been an integral component of the Orange County Emergency Medical Services Plan since its inception. Orange County Emergency Medical Services in collaboration with needs designated trauma centers and other partners monitor factors influencing the trauma system and make accommodations to meet current system standards and needs.

Section 6
Quality Improvement Plan Update
2024

STATEMENT OF EMS QI PROGRAM GOALS AND OBJECTIVES

OCEMS shall maintain a system-wide continuous quality improvement program to monitor, review, evaluate, and improve the delivery of prehospital and trauma care services. The program shall involve all system participants and shall include, but not be limited to, prospective, concurrent, retrospective and reporting/feedback activities.

MAJOR INITIATIVES 2024

- Core Measures
 - OCEMS participated in the EMSA Core Measures. Feedback on data collection concerns on specific measures was sent to EMSA
 - OCEMS regularly discusses EMSA Core Measures with agencies and provides both quality, technical assistance & education to ALS providers.
- Emergency Receiving Center designations.
 - Focused surveys for issues identified through daily review of electronic data.
 - Follow up review of corrective action plans from previous focused surveys.
 - Includes review of CDPH substantiated complaints pertinent to Emergency Services
 - Deviations from designation criteria that exceed established county wide standards.
 - i.e. Excessive use of diversion that doesn't meet established definitions.
 - APOT times for all ERCs with comparisons of diversion hours are posted publicly on our website and are presented at all OCEMS meetings.
 - Education of ERCs on APOT definitions and source of data reporting
 - Significant improvement shown as ERCs are able to see their data
 - *Note: OCEMS system wide APOT is consistently below 30 minutes at 90th percentile.*
- Specialty Center data analysis
 - Ongoing collection of outcome data for Stroke, STEMI, CCERC and Trauma
 - Regular meetings and data sharing with specialty center leadership, clinical staff and field personnel
 - Base Hospital Coordinators invite specialty center leadership to report at Regional Emergency Advisory Committee (REAC) meetings.
 - The Trauma Program Managers have created a “collaborate” to share quality concerns and develop LEMSAs-wide improvement initiatives.
 - Specialty center reporting is a permanent agenda item at the County-wide Facilities Advisory Committee
- Review of provider agency CQI plans
 - All Base Hospitals have submitted CQI plans.
 - Agencies have been notified of need to provide plan updates by March 31, 2022
 - ALS/CQI Coordinator is available for assistance to any agency.
- Participation in Fire Chiefs EMS CQI Committee
 - Provide guidance in developing and monitoring 911-specific indicators.
 - Ongoing focus in EMSA Core Measures indicators
 - Collaboration on surveillance surveys for field treatment protocols
 - Results presented to OCEMS resulted in at least one procedure change and one new ALS standing order.
- Continued development of online licensure system
 - Automated reports are generated which include volume of accreditations
 - 100% of MICN certifications are online
 - 100% of EMT accreditation is online
 - 100% of 911 & IFT ALS paramedic accreditation online
 - Ambulance service licensure is online
- Medical direction and/or health and safety oversight of pandemic-related expanded scope opportunities for field personnel

SAMPLING OF INDICATORS BEING MONITORED AT THE EMS AGENCY LEVEL

Indicators Monitored	Key Findings/Priority Issues Identified	Improvement Action Plan Plans for Further Action	Were Goals Met? Is Follow-Up Needed?
“Unusual” Primary Impressions	Provider electronic selection accuracy can be problematic.	Provider agencies notified when significant trends were discovered.	Goals met. Significant improvement from initial studies. Continue to monitor.
911 IFTs	All IFTs initially brought to sending ED via EMS are reviewed by the Base Hospital Coordinators for educational opportunities. Review trend of IFTs by sending facility, especially those identified as specialty centers	Base hospital coordinator review of field triage issues to formulate education and training with field providers. Focus on trauma re-triage cases brought in by EMS. Individual case review with Medical Director of incidents of 911 IFT from specialty centers to higher level of care	Goals met. While 911 IFTs are less than 1% of all 911 responses, focus is on field triage, especially of trauma patients or patients with ground-level falls
APOT	Data posted on OCEMS website and discussed at Facilities Advisory, Transportation Advisory Committee and County Paramedic Advisory meetings. Agenda topic for EMCC	Overall, county-wide APOT is within acceptable range (90 th % <30 minutes) Individual ERCs using data to drive improvement in ED and hospital flow. Added diversion hours for comparison	Ongoing review. Overall, APOT within acceptable times. Continue to monitor. Individual ERCs have reached out to OCEMS for assistance in improving times
Push-dose epinephrine	As a high-risk, low volume procedure, 100% review of all cases by ALS Coordinator and Medical Director	Case review also presented to Base Hospital Coordinators with learning/educational opportunities. De-identified cases shared with Fire Chiefs EMS CQI Committee	Ongoing review
Fire EMS CQI Surveillance Surveys	Participated with fire agency educators to identify trends in field care of: hypoxia, high-risk AMA	Collaboration with Base Hospital Coordinators high-risk AMA procedures Hypoxia education and rationale for ALS escort clarified.	Ongoing monitoring with focus on field care
High-risk, low volume procedures	Image Trend reports created for high-risk, low volume procedures for daily monitoring	Daily review for procedures such as Needle Thoracostomy, Push-Dose Epinephrine.	Review of case and outcome follow-up provided by Base Hospital Coordinators for OCEMS review

Section 7
STEMI Plan
2024

EXECUTIVE SUMMARY

California Health and Safety Code Sections 1797.107 and 1798.150 and corresponding California Code of Regulations Section 100270.121, requires the Local Emergency Medical Services Agency to submit a STEMI Critical Care System Plan to the State Emergency Medical Services Authority (EMSA) and provide annual updates. This section serves as a 2024 update to the initial STEMI Critical Care System Plan for Orange County Emergency Medical Services approved by EMSA on February 20, 2020.

Since 2005, a comprehensive Cardiovascular Receiving Center (CVRC) program has been in place and was the first EMS system in the nation to integrate rapid field assessment and transport of patients with a known or suspected ST-Segment Elevation Myocardial Infarction (STEMI) to OCEMS designated Cardiovascular Receiving Centers.

Currently, thirteen OC hospitals with 24/7 cardiac catheterization capability have systematically demonstrated a 69-minute door to device which is well within the 90-minute national standard. There has been no change in the CVRC program since the last update is having one less hospital designated as a CVRC. There have been no significant impacts as a result.

The following table contains data obtained from our OC-MEDS Database (Elite) and our STEMI patient registry. Elite Database is the patient registry used by EMS provider agencies and represents the number of field designated stroke transported patients.

Orange County STEMI	2023
911 Transported (Elite)	1,288
CVRC Reported STEMI¹	1,448

¹Walk-In + 911 Transports = total

§ 100270.121. STEMI CRITICAL CARE SYSTEM PLAN REQUIRED ELEMENTS

(1) The names and titles of local EMS agency personnel who have a role in a STEMI critical care system.

Carl Schultz, MD	OCEMS Medical Director
Gagandeep Grewal, MD	OCEMS Associate Medical Director
Genise Silva, RN	OCEMS Coordinator, Facilities
Kristen Karpow, RN	OCEMS Systems & Standards Chief

(2) The list of STEMI designated facilities with the agreement expiration dates.

Anaheim Regional Medical Center	4/2026
Fountain Valley Regional Medical Center	2/2027
Hoag Hospital Newport Beach	8/2027
Hoag Hospital Irvine	2/2025
Los Alamitos Medical Center	2/2025
Mission Hospital Mission Viejo	8/2026
Orange Coast Memorial Medical Center	8/2027
Orange County Global Medical Center	9/2024
Saddleback Memorial Medical Center	8/2024
St. Joseph Hospital	8/2027
St. Jude Medical Center	9/2024
UCI	8/2027
West Anaheim Medical Center	6/2027

(3) A description or copy of the local EMS agency's STEMI patient identification and destination policies.

Prehospital ALS Standing Orders/Treatment Guidelines:

[SO-C-010 Cardiopulmonary Arrest / Non-Traumatic](#)

[SO-C-015 Chest Pain of Suspected Cardiac Origin or Suspected Angina Symptoms](#)

[SO-C-020 Symptomatic Bradycardia](#)

[SO-C-25 Narrow QRS Complex Tachycardia](#)

[SO-C-030 Narrow QRS Complex Tachycardia – Irregular Rhythm](#)

[SO-C-040 Wide QRS Complex Tachycardia with a Pulse](#)

[SO-C-045 Cardiac Arrest with Left Ventricular Assist Device](#)

[SO-FR-003 Automated External Defibrillation](#)

(4) A description or copy of the method of field communication to receiving hospital specific to STEMI patient, designed to expedite time-sensitive treatment on arrival.

[OCEMS #310.10 Determination of 9-1-1 Dispatched Patient Transport to an Appropriate Facility](#)

Base Hospital Guidelines

[BH-C-010 Cardiopulmonary Arrest / Non-Traumatic](#)

[BH-C-015 Chest Pain of Suspected Cardiac Origin or Suspected Angina Symptoms](#)

[BH-C-020 Symptomatic Bradycardia](#)

[BH-C-25 Narrow QRS Complex Tachycardia](#)

[BH-C-030 Narrow Complex, Irregular Tachycardia](#)

[BH-C-040 Wide QRS Complex Tachycardia with a Pulse](#)

[BH-C-045 Cardiac Arrest with Left Ventricular Assist Device](#)

[OCEMS #310.00 9-1-1 Advanced Life Support Base Contact, Standing Order & Transport Criteria](#)

(5) A description or a copy of the policy that facilitates the inter-facility transfer of a STEMI patient.

[OCEMS #630.00 CVRC Criteria](#)

[OCEMS #310.20 Interfacility Transfer Between Acute Care Hospitals Using EMS Transport Providers](#)

(6) A description of the method of data collection from the EMS providers and designated STEMI hospitals to the local EMS agency and the EMS Authority.

[OCEMS #630.00 CVRC Criteria \(VII. Data Collection\)](#)

[OCEMS #300.50 ERC-Specialty Center Data Reporting](#)

[OCEMS #300.30 OC-MEDS – EMS Provider Data Submission Process](#)

(7) A policy or description of how the local EMS agency integrates a receiving center in a neighboring jurisdiction.

[OCEMS #630.00 CVRC Criteria \(VI. Hospital Policies / Agreements\)](#)

(8) A description of the integration of STEMI into an existing quality improvement committee or a description of any STEMI specific quality improvement committee.

[OCEMS#630.00 CVRC Criteria \(VIII. Quality Assurance / Improvement\)](#)

(9) A description of programs to conduct or promote public education specific to cardiac care

[OCEMS#630.00 CVRC Criteria \(VIII. Quality Assurance / Improvement\)](#)

Section 8
Stroke Plan Update
2024

EXECUTIVE SUMMARY

California Health and Safety Code Sections 1797.107 and 1798.150 and corresponding California Code of Regulations Section 100270.200, requires the Local Emergency Medical Services Agency to submit a Stroke Critical Care System Plan to the State Emergency Medical Services Authority (EMSA) and provide annual updates. This section serves as a 2024 update to the initial Stroke Critical Care System Plan for Orange County Emergency Medical Services approved by EMSA on February 20, 2020.

Since 2009, a comprehensive Stroke-Neurology Receiving Center (SNRC) program has been in place by defining SNRCs as part of a “spoke and hub” system, with primary 911 ambulance transports to centers with endovascular treatment (EVT) capabilities as a “hub”. Prior to 2014, patients who present to “spokes” with acute ischemic strokes and suspected large vessel occlusions were transferred by EMS to “hubs” for EVT. After 2014, all 9 SNRC hubs in this system became EVT-ready and in April of 2015, the OC EMS officially changed the SNRC criteria to require 24/7 neuro-interventional capabilities for all hub centers.

The following table contains CY data obtained from our OC-MEDS Databases (Elite and Stroke Patient Registry). Elite Database is the patient registry used by EMS provider agencies and represents the number of field designated stroke transported patients. The Stroke Patient Registry is the SNRC database and represents the number of patients (arriving via 911 and walk-in) with a stroke related final diagnosis as reported by the receiving specialty center.

Orange County Strokes	2023
911 Transported (Elite)	4,176
SNRC Reported (Patient Registry)	3,701

§ 100270.121. STROKE CRITICAL CARE SYSTEM PLAN REQUIRED ELEMENTS

(1) The names and titles of local EMS agency personnel who have a role in a stroke critical care system.

Carl Schultz, MD	OCEMS Medical Director
Gagandeep Grewal, MD	OCEMS Associate Medical Director
Genise Silva, RN	OCEMS Coordinator, Facilities
Kristen Karpow, RN	OCEMS Systems & Standards Chief

(2) The list of SNRC designated facilities with the agreement expiration dates.

Fountain Valley Regional Medical Center	2/2027
Hoag Hospital Newport Beach	8/2027
Los Alamitos Medical Center	2/2025
Mission Hospital Mission Viejo	8/2026
Orange County Global Medical Center	8/2024
Saddleback Memorial Medical Center	8/2024
St. Joseph Hospital	9/2027
St. Jude Medical Center	9/2024
UCI	9/2027

- (3) A description or copy of the local EMS agency’s stroke patient identification and destination policies.**

Prehospital ALS Standing Orders/Treatment
Guidelines: [SO-M-020 Altered Mental Status](#)
[SO-M-025 Suspected Acute Stroke or Intracranial Hemorrhage](#)
[OCEMS #310.10 Determination of 9-1-1 Dispatched Patient Transport to an Appropriate Facility](#)
[OCEMS #650.05 Community \(Spoke\) Hospital Assignments to Adult Stroke-Neurology Receiving Centers](#)

- (4) A description or copy of the method of field communication to receiving hospital specific to stroke patient, designed to expedite time-sensitive treatment on arrival.**

[OCEMS #310.10 Determination of 9-1-1 Dispatched Patient Transport to an Appropriate Facility](#)
Base Hospital Guidelines
[BH-M20 ALOC](#)
[BH-M-25 Suspected Acute Stroke or Intracranial Hemorrhage](#)
[OCEMS #310.00 9-1-1 Advanced Life Support Base Contact, Standing Order & Transport Criteria](#)

- (5) A description or a copy of the policy that facilitates the inter-facility transfer of a Stroke patient.**

[OCEMS #650.00 SNRC Criteria \(II. Application\)](#)
[OCEMS #310.20 Interfacility Transfer Between Acute Care Hospitals Using EMS Transport Providers](#)

- (6) A description of the method of data collection from the EMS providers and designated Stroke**

[OCEMS #650.00 SNRC Criteria \(VII. Data Collection\)](#)
[OCEMS #650.10 Stroke Registry Data Dictionary](#)
[OCEMS #300.30 OC-MEDS – EMS Provider Data Submission Process](#)

- (7) A policy or description of how the local EMS agency integrates a receiving center in a neighboring jurisdiction.**

[OCEMS #650.00 SNRC Criteria \(VI. Hospital Policies/Agreements\)](#)

- (8) A description of the integration of STEMI into an existing quality improvement committee or a description of any Stroke specific quality improvement committee.**

[OCEMS #650.00 SNRC Criteria VIII.Quality Assurance/Improvement](#)

- (9) A description of programs to conduct or promote public education specific to cardiac care**

[OCEMS#650.00 SNRC Criteria \(VIII. Quality Assurance / Improvement\)](#)



**AMBULANCE RULES AND REGULATIONS
AIR AMBULANCE SERVICE PROVIDER CRITERIA**

I. AUTHORITY:

California Code of Regulations Title 22, Division 9, Chapter 8. California Health and Safety Code, Division 2.5, Sections 1797.204, 1797.200, & 1798. County of Orange Ambulance Ordinance.

II. APPLICATION:

This policy defines the role integration of air ambulance as OCEMS approved ALS service providers and establishes policy for Air Ambulance EMS aircraft operations, equipment, and personnel responding to incidents within Orange County.

III. DEFINITIONS:

"**Air ambulance**" means any rotor aircraft specially constructed, modified or equipped, and used for the primary purposes of responding to interfacility transports originating within Orange County, prehospital emergency calls and transporting critically ill or injured patients whose medical flight crew has at a minimum two (2) attendants certified or licensed in advanced life support, one of which is a Registered Nurse (RN).

"**Air ambulance service**" means an air transportation service which utilizes air ambulances.

"**Air ambulance service provider**" " means the individual or group that owns and/or operates an air ambulance.

"**Coordinating Agency**" means the OCEMS approved communication/dispatch center which maintains aircraft availability, notifies appropriate agencies/providers of air ambulance requests, and collects data as required.

"**Emergency medical services aircraft**" or "**EMS aircraft**" means any aircraft utilized for the purpose of prehospital emergency patient response and transport. EMS aircraft includes air ambulances and all categories of rescue aircraft.

"**EMS Aircraft Provider**" means air ambulance and air rescue service ALS service providers and includes any company, lessee, agency (excluding agencies of the federal government), provider, owner, operator who provides or makes available prehospital air transport or medical personnel either directly or indirectly or any hospital where an EMS aircraft is based, housed, or stationed permanently or temporarily.

"**ETA - Estimated time of arrival**" means the response time in minutes which is updated by direct communications between the air ambulance or air rescue pilot and the incident commander once direct communication is established.

"**Incident commander**" means the overall scene manager.

"**Medical flight crew**" means those individuals, excluding the pilot, specifically assigned to care for the patient during aircraft transport and who are at least EMT certified.

"**Requestor**" means a prehospital care system participant or public safety dispatch agency or coordinating agency authorized to initiate a request for an air ambulance.

"**Stand-by**" means an air ambulance or air rescue is dedicated to the incident and will be prepared for immediate lift-off upon notification of activation.



**AMBULANCE RULES AND REGULATIONS
AIR AMBULANCE SERVICE PROVIDER CRITERIA**

IV. CRITERIA:

Any EMS Aircraft Provider seeking authorization to provide EMS in Orange County will comply with all applicable Orange County Ordinances and OCEMS Polices, applicable sections of the California Code of Regulations Title 22 and pertinent F.A.A. Regulations. Nothing in this policy supersedes or negates compliance with federal regulations.

A. Operations- Designated Orange County Air Ambulance EMS Aircraft shall:

1. Be classified and authorized by the OCEMS in order to provide prehospital patient transport within the jurisdiction of the local EMS agency.
2. Follow activation procedures per Policy #730.20 "Prehospital Air Ambulance and Air Rescue Service Activation Procedure".
3. Establish at least one base of operations within Orange County. All such locations shall comply with applicable zoning, building and occupational health and safety regulations.
 - a. Each base of operations shall be adequate to house the aircraft crew for the aircraft based at that location. Cooking facilities, rest rooms, showers, beds sufficient for all personnel on duty are required of all bases.
4. Ensure one permitted air ambulance aircraft is available to provide EMS Aircraft operations to incidents 7 days a week, 24 hours a day and maintain at a minimum one similarly configured back up aircraft, which is available within a maximum of twenty four hours to maintain service continuity 7 days per week, 24 hours per day.
5. Obtain and maintain accreditation with an Orange County EMS recognized accreditation organization.
6. Meet all county ambulance ordinance licensure requirements.
7. EMS Aircraft provider shall notify OCEMS verbally and in writing any time the EMS Aircraft provider is not in compliance with any applicable federal and/or state laws, and/or OCEMS policies, indicating the reason(s), dates(s), and time(s) for non-compliance and corrective actions that are being taken.
8. Pass an annual OCEMS inspection for all EMS aircraft operating in Orange County.
9. Pay the established fees. (Reference OCEMS Policy #470).

B. Personnel: The medical flight crew of an EMS aircraft shall:

1. Have training in aeromedical transportation as specified and approved by the authorizing EMS agency including but not limited to:
 - (a) General patient care in-flight.
 - (b) Changes in barometric pressure, and pressure related maladies.
 - (c) Changes in partial pressure of oxygen.
 - (d) Other environmental factors affecting patient care.
 - (e) Aircraft operational systems.
 - (f) Aircraft emergencies and safety.



**AMBULANCE RULES AND REGULATIONS
AIR AMBULANCE SERVICE PROVIDER CRITERIA**

- (g) Care of patients who require special consideration in the airborne environment.
 - (h) EMS system and communications procedures.
 - (i) The prehospital care system (s) within which they operate including local medical and procedural protocols.
 - (j) Use of onboard medical equipment.
2. Participate in continuing education requirements as required by their licensure, certification and employment.
3. Adhere to minimum staffing for Air Ambulances:
- a. Staffing for each air ambulance will be no less than:
 - One Paramedic who is licensed in California and accredited to work in Orange County and who possesses current CPR, ACLS, PHTLS and PALS or PEPP certification. The Paramedic must have a minimum of three years of full-time experience as a Paramedic in the prehospital setting within the last five years before working as a flight Paramedic in Orange County; and
 - One Registered Nurse (RN) who is currently licensed in California and who possesses current CPR, ACLS, BTLIS or PHTLS and PALS Certifications. The RN must have a minimum of five years of experience in an emergency department or critical care unit in the past five years before working as a flight nurse in Orange County.
 - b. Alternative Staffing:
 - A physician licensed in the state of California with recent Emergency Department experience may substitute for the Paramedic.
 - A Registered Nurse (RN) currently licensed in the state of California who possesses current CPR, ACLS, BTLIS or PHTLS and PALS certification and has a minimum of five years experience in an emergency department or critical care unit in the past five years may substitute for the Paramedic.
4. Medical Director
- a. All Air Ambulance Service Providers will have a current California licensed physician Medical Director who, by training and experience, is qualified in Emergency Medicine or the equivalent.
 - b. The Medical Director will be responsible for the Supervision of the quality of the EMS aircraft patient care and approval of medical policies and procedures and protocols for the Air Ambulance Service Provider.
5. Scope of Practice
- a. The Paramedic will operate under policies, procedures and protocols as established by OCEMS in accordance with State Regulations and Guidelines.
 - i. Flight paramedics employed by an OCEMS-approved Air Ambulance provider may operate under that agency's approved flight paramedic unified scope of practice.
 - b. Standardized procedures for the Registered Nurses will be developed by the Medical Director of the Air Ambulance Service Provider, in accordance with the Nurse Practice Act. The procedures must be submitted to the OCEMS Medical Director for review and mutual agreement prior to implementation.



AMBULANCE RULES AND REGULATIONS AIR AMBULANCE SERVICE PROVIDER CRITERIA

6. In situations where the medical flight crew is less medically qualified than the ground personnel from whom they receive patients, the more highly qualified ground personnel must accompany the patient during transport.

 7. EMS aircraft that do not have a medical flight crew shall not transport patients.
- C. Equipment /Supplies/Aircraft - Specifications, Space and Equipment:
All Air Ambulance EMS aircraft shall be configured so that:
1. There is sufficient space in the patient compartment at a minimum have space to accommodate one (1) patient and two (2) medical flight crew.
 2. There is sufficient space for medical personnel to have adequate access to the patient in order to carry out necessary procedures including CPR on the ground and in the air.
 3. There is sufficient space for medical equipment and supplies required by State regulations or authorizing EMS agency policy.
 - a. Each EMS aircraft shall have adequate safety belts and tie-downs for all personnel, patient(s), stretcher(s) and equipment to prevent inadvertent movement.
 - b. Each EMS aircraft shall have on-board equipment and supplies commensurate with the scope of practice of the medical flight crew as specified by the classifying EMS agency. This requirement may be fulfilled through the utilization of appropriate kits (cases/packs) which can be carried on a given flight to meet the needs of a specific type of patient and/or additional medical personnel not usually staffing the aircraft.
 4. EMS Aircraft Providers will operate on Aircraft capable of hot loading patients.
 5. EMS Aircraft Providers will implement the use of Night Vision Goggle (NVG) or Night Vision Imaging systems for night operations.
 6. Air Ambulance EMS Aircraft Providers will operate a Instrument Flight Rule (IFR) certified aircraft with IFR qualified crews as defined by F.A.A. Regulations.
- D. Communications
1. In accordance with authorizing EMS agency policies, all EMS aircraft shall have the capability of communicating with:
 - a. Designated dispatch center(s).
 - b. EMS ground units at the scene of an emergency.
 - c. Designated base hospitals.
 - d. Receiving hospitals.
 - e. Other appropriate facilities or agencies.
 2. All EMS aircraft shall utilize appropriate radio frequencies for dispatch, routing and coordination of flights. This excludes use of Med 1-8 and HEAR (155.340 MHz and 155.280 MHz) for these purposes.
 3. Radio equipment may be inspected to assure compliance with the requirements of the authorizing EMS agency.



**AMBULANCE RULES AND REGULATIONS
AIR AMBULANCE SERVICE PROVIDER CRITERIA**

-
4. Provide for direct radio communication capabilities as designated by Orange County Communications (OCC) including but not limited to:
 - biomedical frequencies,
 - fire coordination frequencies,
 - Hospital Emergency Administrative Radio (HEAR) frequency.

 5. Provide the current status on air ambulance whenever requested by a public safety dispatch agency or coordinating agency.
- E. Data Collection:
EMS Aircraft Providers will:
1. Comply with OCEMS requirements for uniform electronic record keeping, data collection and electronic submission of all Orange County EMS data system elements to OCEMS and OC-MEDS.
 2. Adhere to minimum Orange County Medical Data System (OC-MEDS) Standards as defined in OCEMS Policy 300.10 "OC-MEDS Documentation Standards"
 3. EMS Aircraft Providers will comply with OCEMS requirements for uniformed electronic record keeping, data collection and electronic submission of all Orange County EMS data system elements to OCEMS and OC-MEDS.
- F. Participate in special studies as defined by the OCEMS.
- G. Provide current business-related information to Orange County public safety dispatch agency or the coordinating agency (e.g., address, telephone number; location, type and number of aircraft available).

Approved:

Carl H. Schultz, MD
OCEMS Medical Director

Tammi McConnell, MSN, RN
OCEMS Administrator

Original Date: 03/01/1985
 Reviewed Date(s): 4/1/2014; 4/1/2015; 4/1/2017; 9/23/2020; 10/3/2022
 Revised Date(s): 4/1/2014; 4/1/2015; 4/1/2017; 9/23/2020; 10/27/2022
 Effective Date: 4/1/2023

County of Orange
Health Care Agency
EMERGENCY MEDICAL SERVICES
405 W. Fifth Street, Suite 301A
Santa Ana, CA 92701



2024 Emergency Medical Services Plan

November 11, 2024 Amended

Reviewed and updated 2024
Contains Provider Data for CY 2024
Financial Data for FY 2022/23

TABLE OF CONTENTS

Section 1	Executive Summary	ii
	Table 1 Summary of System Status	1
Section 2	Updated System Assessment Forms	
	Standard 1.24 ALS Systems	11
	Standard 2.01 Assessment of Needs	13
	Standard 4.21 Compliance	14
	Standard 6.05 Data Management System	15
Section 3	System Resources and Operations	
	Table 2 System Organization and Management	17
	Table 3 Staffing/Training	22
	Table 4 Communications	23
	Table 5 Response/Transportation	24
	Table 6 Facilities/Critical Care	25
	Table 7 Disaster Medical	26
	Table 8 Response/Transportation/Providers	28
	Table 9 Facilities	64
	Table 10 Approved Training Programs	89
	Table 11 Dispatch Agency	98
Section 4	Ambulance Zone Summary Forms	105
Section 5	Trauma Plan	126
Section 6	Quality Improvement Plan	132
Section 7	STEMI Plan	135
Section 8	Stroke Plan	138

2024 ORANGE COUNTY EMERGENCY MEDICAL SERVICES PLAN ANNUAL UPDATE

EXECUTIVE SUMMARY

California Health and Safety Code Section 1797.254, requires the Local Emergency Medical Services (EMS) Agency to submit an Emergency Medical Services Plan to the State EMS Authority (EMSA) and provide annual updates. The EMS Plan is a framework for the planning, implementation and evaluation of EMS in Orange County and addresses the local status of eight minimum standards, subsets and recommended goals of the EMS Authority, as well as anticipated future needs.

Orange County & EMS System Demographics

Population: 3.16 million

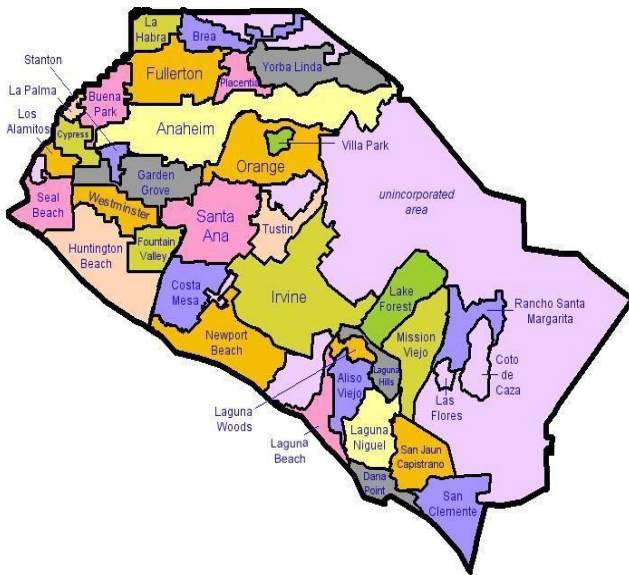

- 12 fire departments; 26 law agencies
- 1 Joint Forces Base
- 6 Medical Dispatch Centers
- 20 Ambulance Companies; >404 Ambulances
- 20 9-1-1 BLS Ambulance Zones
- >5,100 EMTs; 1,365 Paramedics
- 196 Mobile Intensive Care Nurses
- 24 emergency receiving centers
 - 4 Trauma Centers
 - 13 cardiovascular receiving centers
 - 9 stroke-neurology receiving centers
 - 2 comprehensive children’s emergency
 - 7 base hospitals
 - 2 burn centers
 - 13 labor & delivery
- 15 EMT Training Programs
- 3 Paramedic Training Programs

ORANGE COUNTY 9-1-1 EMERGENCY RESPONSES FY										
2023-24	2022-23	2021-22	2020-21	2019-20	2018-19	2017-18	2016-17	2015-16	2014-15	2013-14
312,128	301,153	279,301	241,980	242,201	234,589	234,459	204,683	193,538	183,794	170,804

This updated Orange County Emergency Medical Services (OCEMS) plan provides the required information on the status of our system and progress toward meeting objective goals and includes attestations & updates for 2024.

OCEMS continues our mission to plan, coordinate and oversee the highest quality prehospital and emergency medical care in response to individual needs and community crisis. Mutual cooperation, patient advocacy, advanced medical technology, electronic documentation and evidence-based data are major strengths. Despite financial challenges affecting all stakeholders, the county of Orange and system participants remain committed to the integrity, effectiveness and adherence to the EMS plan standards. The policies referenced within the plan are available on the [OCEMS website](#).

Tammi McConnell, RN, MSN
Orange County EMS Director

Amended November 14, 2024

Date

Table 1: Summary of System Status

A. SYSTEM ORGANIZATION AND MANAGEMENT

	Does not currently meet standard	Meets minimum standard	Meets recommended guidelines	Short-range plan	Long-range plan
Agency Administration:					
1.01 LEMSA Structure		X			
1.02 LEMSA Mission		X			
1.03 Public Input		X			
1.04 Medical Director		X	X		
Planning Activities:					
1.05 System Plan		X			
1.06 Annual Plan Update		X			
1.07 Trauma Planning*		X	X		
1.08 ALS Planning*		X			
1.09 Inventory of Resources		X			
1.10 Special Populations		X	X		
1.11 System Participants		X	X		
Regulatory Activities:					
1.12 Review & Monitoring		X			
1.13 Coordination		X			
1.14 Policy & Procedures Manual		X			
1.15 Compliance w/Policies		X			
System Finances:					
1.16 Funding Mechanism		X			

Table 1: Summary of System Status

A. SYSTEM ORGANIZATION AND MANAGEMENT (continued)

	Does not currently meet standard	Meets minimum standard	Meets recommended guidelines	Short-range plan	Long-range plan
Medical Direction:					
1.17 Medical Direction*		X			
1.18 QA/QI		X	X		
1.19 Policies, Procedures, Protocols		X	X		
1.20 DNR Policy		X			
1.21 Determination of Death		X			
1.22 Reporting of Abuse		X			
1.23 Interfacility Transfer		X	X		
Enhanced Level: Advanced Life Support					
1.24 ALS Systems		X	X		Completed August 2024
1.25 On-Line Medical Direction		X	X		
Enhanced Level: Trauma Care System:					
1.26 Trauma System Plan		X			
Enhanced Level: Pediatric Emergency Medical and Critical Care System:					
1.27 Pediatric System Plan	X		X		
Enhanced Level: Exclusive Operating Areas:					
1.28 EOA Plan		X	X		

Table 1: Summary of System Status

B. STAFFING/TRAINING

	Does not currently meet standard	Meets minimum standard	Meets recommended guidelines	Short-range plan	Long-range plan
Local EMS Agency:					
2.01 Assessment of Needs		X			Completed August 2024
2.02 Approval of Training		X			
2.03 Personnel		X			
Dispatchers:					
2.04 Dispatch Training		X	X		
First Responders (non-transporting):					
2.05 First Responder Training		X	X		
2.06 Response		X			
2.07 Medical Control		X			
Transporting Personnel:					
2.08 EMT-I Training		X	X		
Hospital:					
2.09 CPR Training		X			
2.10 Advanced Life Support		X	X		
Enhanced Level: Advanced Life Support:					
2.11 Accreditation Process		X			
2.12 Early Defibrillation		X			
2.13 Base Hospital Personnel		X			

Table 1: Summary of System Status

C. COMMUNICATIONS

	Does not currently meet standard	Meets minimum standard	Meets recommended guidelines	Short-range plan	Long-range plan
Communications Equipment:					
3.01 Communication Plan*		X	X		
3.02 Radios		X	X		
3.03 Interfacility Transfer*		X			
3.04 Dispatch Center		X			
3.05 Hospitals		X	X		
3.06 MCI/Disasters		X			
Public Access:					
3.07 9-1-1 Planning/ Coordination		X	X		
3.08 9-1-1 Public Education		X			
Resource Management:					
3.09 Dispatch Triage		X	X		
3.10 Integrated Dispatch		X	X		

Table 1: Summary of System Status
D. RESPONSE/TRANSPORTATION

	Does not currently meet standard	Meets minimum standard	Meets recommended guidelines	Short-range plan	Long-range plan
Universal Level:					
4.01 Service Area Boundaries*		X	X		
4.02 Monitoring		X	X		
4.03 Classifying Medical Requests		X			
4.04 Prescheduled Responses		X			
4.05 Response Time Standards*		X	X		
4.06 Staffing		X			
4.07 First Responder Agencies		X			
4.08 Medical & Rescue Aircraft*		X			
4.09 Air Dispatch Center		X			
4.10 Aircraft Availability*		X			
4.11 Specialty Vehicles*		X	X		
4.12 Disaster Response		X			
4.13 Intercounty Response*		X	X		
4.14 Incident Command System		X			
4.15 MCI Plans		X			
Enhanced Level: Advanced Life Support:					
4.16 ALS Staffing		X	X		
4.17 ALS Equipment		X			
Enhanced Level: Ambulance Regulation:					
4.18 Compliance		X	X		
Enhanced Level: Exclusive Operating Permits:					
4.19 Transportation Plan		X			
4.20 "Grandfathering"		X			
4.21 Compliance		X			Completed August 2024
4.22 Evaluation		X			

Table 1: Summary of System Status
E. FACILITIES/CRITICAL CARE

	Does not currently meet standard	Meets minimum standard	Meets recommended guidelines	Short-range plan	Long-range plan
Universal Level:					
5.01 Assessment of Capabilities		X	X		
5.02 Triage & Transfer Protocols*		X			
5.03 Transfer Guidelines*		X			
5.04 Specialty Care Facilities*		X			
5.05 Mass Casualty Management		X	X		
5.06 Hospital Evacuation*		X			
Enhanced Level: Advanced Life Support:					
5.07 Base Hospital Designation*		X			
Enhanced Level: Trauma Care System:					
5.08 Trauma System Design		X			
5.09 Public Input		X			
Enhanced Level: Pediatric Emergency Medical and Critical Care System:					
5.10 Pediatric System Design		X			
5.11 Emergency Departments		X	X		
5.12 Public Input		X			
Enhanced Level: Other Specialty Care Systems:					
5.13 Specialty System Design		X			
5.14 Public Input		X			

Table 1: Summary of System Status
F. DATA COLLECTION/SYSTEM EVALUATION

	Does not currently meet standard	Meets minimum standard	Meets recommended guidelines	Short-range plan	Long-range plan
Universal Level:					
6.01 QA/QI Program		X	X		
6.02 Prehospital Records		X			
6.03 Prehospital Care Audits		X	X		
6.04 Medical Dispatch		X			
6.05 Data Management -System*		X	X		In Progress
6.06 System Design Evaluation		X			
6.07 Provider Participation		X			
6.08 Reporting		X			
Enhanced Level: Advanced Life Support:					
6.09 ALS Audit		X	X		
Enhanced Level: Trauma Care System:					
6.10 Trauma System Evaluation		X			
6.11 Trauma Center Data		X	X		

Table 1: Summary of System Status
G. PUBLIC INFORMATION AND EDUCATION

	Does not currently meet standard	Meets minimum standard	Meets recommended guidelines	Short-range plan	Long-range plan
Universal Level:					
7.01 Public Information Materials		X	X		
7.02 Injury Control		X	X		
7.03 Disaster Preparedness		X	X		
7.04 First Aid & CPR Training		X	X		

Table 1: Summary of System Status
H. DISASTER MEDICAL RESPONSE

	Does not currently meet standard	Meets minimum standard	Meets recommended guidelines	Short-range plan	Long-range plan
Universal Level:					
8.01 Disaster Medical Planning*		X			
8.02 Response Plans		X	X		
8.03 HazMat Training		X			
8.04 Incident Command System		X	X		
8.05 Distribution of Casualties*		X	X		
8.06 Needs Assessment		X	X		
8.07 Disaster Communications*		X			
8.08 Inventory of Resources		X	X		
8.09 DMAT Teams		X	X		
8.10 Mutual Aid Agreements*		X			
8.11 CCP Designation*		X			
8.12 Establishment of CCPs		X			
8.13 Disaster Medical Training		X	X		
8.14 Hospital Plans		X	X		
8.15 Interhospital Communications		X			
8.16 Prehospital Agency Plans		X	X		
Enhanced Level: Advanced Life Support:					
8.17 ALS Policies		X			
Enhanced Level: Specialty Care Systems:					
8.18 Specialty Center Roles		X			
Enhanced Level: Exclusive Operating Areas/Ambulance Regulations:					
8.19 Waiving Exclusivity		X			

Section 2
Updated System Assessment Forms

UPDATED SYSTEM ASSESSMENT FORMS

System Organization and Management

1.24 ALS SYSTEMS

MINIMUM STANDARDS:

Advanced life support services shall be provided only as an approved part of a local EMS system and all ALS providers shall have written agreements with the local EMS agency.

RECOMMENDED GUIDELINES:

Each local EMS agency, based on state approval, should, when appropriate, develop exclusive operating areas for ALS providers.

CURRENT STATUS: Per EMSA, does not meet minimum standard.

NEED(S):

All ALS providers adhere to OCEMS medical control policies and procedures. There is a need to clarify the need to establish ALS agreements for provider agencies that performed ALS prior to the enactment of the EMS Act.

OBJECTIVE:

1.24.1 Propose written agreements with transport providers, public and private to promote compliance to system standards, medical control directives and EOA procedures.

August 2015 Update: IN PROGRESS: The authority to propose written agreements resides within Health & Safety Code, Title XXII and local Ambulance Ordinance No. 3517 & OCEMS Policy & Procedures. The ability to initiate written agreements is dependent upon Board action of proposed Ordinance amendments. OCEMS continues to work with HCA Administration to re-agenize Ordinance revision.

October 2018 Update: IN PROGRESS: The authority to propose written agreements resides within Health & Safety Code, Title XXII and local Ambulance Ordinance No. 3517 & OCEMS Policy & Procedures. The ability to initiate written agreements is dependent upon Board action of proposed Ordinance amendments. OCEMS continues to work with HCA Administration to re-agenize Ordinance revision. A law enforcement agency was approved as an OCEMS ALS Provider and completed an Agreement to Provide Services as an ALS provider (see Table 8: OCSD).

October 2019 Update: COMPLETED: The Orange County ambulance ordinance has been amended but has not received final endorsement by the Board of Supervisors. ALS agreements are unnecessary as all non-county ALS providers (Cities) employed mobile intensive care paramedics under the “Wedsworth-Townsend Act.” Further, the local EMS plan (after 1980) acknowledged that all paramedic services were provided by public agencies.

August 2023 Update: IN PROGRESS: On 2/2/23, provided additional historical documentation of public ALS providers in service prior to 1980 (1978 EMS Plan). Awaiting EMSA response.

August 2024 Update COMPLETED: Historical documentation of public ALS providers in service prior to 1980 within 1978 EMS Plan (See page 12). All Orange County ALS public/fire providers are authorized as a provider within the organized EMS system, follow local EMS medical control directives & participate in QI activities.

TIME FRAME FOR MEETING OBJECTIVE:

- Short-Range Plan (one year or less)
- Long-Range Plan (more than one year)

Orange County ALS Service History

City	City Incorporated	Current ALS Provider	ALS Service Started	Evidence: 1978 EMS Plan
Anaheim	12/6/1876	Anaheim Fire & Rescue	1976	X
Brea	2/23/1917	Brea Fire Dept.	1978	X
Buena Park	1/27/1953	OCFA	1978	X
Costa Mesa	6/29/1953	Costa Mesa Fire	1975	X
Cypress	7/24/1956	OCFA	1973*	X
Fountain Valley	6/13/1957	Fountain Valley Fire	1975	X
Fullerton	2/15/1904	Fullerton Fire	1974	X
Garden Grove	6/18/1956	OCFA	1974	X
Huntington Beach/ Sunset Beach	2/17/1909	Huntington Beach Fire	1974	X
Irvine	12/28/1971	OCFA	1977*	X
Laguna Beach	6/29/1927	Laguna Beach Fire	1977*	X
La Habra	1/20/1925	LA County Fire	1973	X
La Palma	10/26/1955	OCFA	1973*	X
Los Alamitos	3/1/1960	OCFA	1975*	X
Newport Beach / Corona Del Mar	9/1/1906	Newport Beach Fire	1975	X
Orange	6/6/1988	Orange Fire	1974	X
Placentia	12/21/1926	Lynch	1975*	X
San Clemente	2/28/1928	OCFA	1976*	X
San Juan Capistrano	4/19/1961	OCFA	1976*	X
Santa Ana	6/1/1886	OCFA	1974	X
Seal Beach / Bolsa Chica	N/A	OCFA	1978	X
Stanton, Midway City	N/A	OCFA	1977	X
Tustin / Cowan Heights / Lemon Heights	N/A	OCFA	1975*	X
Villa Park , Orange / Olive, Orange Park, Silverado Canyon	1/11/1962	OCFA	1976*	X
Westminster	3/27/1957	OCFA	1976	X
Yorba Linda, Chino Hills State Park	11/2/1967	OCFA	1975*	X
Laguna Hills	3/5/1991	OCFA	1973	X
Rancho Santa Margarita, Trabuco, O'Neill Park, Las Flores, Coto De Caza	N/A	OCFA	1976*	X
Laguna Niguel + Unincorporated	N/A	OCFA	1973*	X (MSA)
Aliso Viejo, Woods, Aliso Canyon	N/A	OCFA	1973*	X (MSA)
Laguna Woods	3/2/1999	OCFA	1973*	X (MSA)
Mission Viejo, Ladera Ranch	3/31/1988	OCFA	1976*	X
Dana Point	1/1/1989	OCFA	1977*	X
Lake Forest, Foothill Ranch	12/20/1991	OCFA	after 1980	X (MSA)
*OCFD: Orange County Fire Department (up until 1994) OCFA: Orange County Fire Authority (JPA) (1994 to present)				

UPDATED SYSTEM ASSESSMENT FORMS

Staffing/Training

2.01 ASSESSMENT OF NEEDS

MINIMUM STANDARDS:

The local EMS agency shall routinely assess personnel and training needs.

RECOMMENDED GUIDELINES: None.

CURRENT STATUS: Meets minimum standard.

NEED(S):

Standard is met. Objectives developed to enhance provider-level educational programs.

OBJECTIVE:

2.01.1 : Development of educational programs that include patient outcome data will strengthen the overall curriculum for all EMS providers. The integration of hospital patient outcome data into OC-MEDS will provide the final variable for determining ongoing curriculum needs.

August 2015 Update: IN PROGRESS: Completed two educational presentations at "No Fear" conferences which discussed outcome data. Continuing to test Patient Registry in the Alternate Destination project and preparing to implement Base Hospital test Patient Registry data entry.

August 2016 Update: IN PROGRESS: While the use of the OC-MEDS Patient Registry is proving the value of outcome information for determining the efficacy of prehospital patient care, OCEMS is committed to the development of Health Information Exchange (HIE) networks to obtain and share relevant patient care information more efficiently. OCEMS has partnered with our regional Health Information Organization (HIO) to facilitate the bi-directional data exchange which will result in the routine availability of patient outcome data.

August 2017 Update: IN PROGRESS: While significant progress has been made with the development of bi-directional Health Information Exchange (HIE) between EMS providers & receiving hospitals (including receipt of outcome data), more EMS providers need to be added to the HIE & much work needs to be done to improve outcome data quality. OCEMS is working with our Regional HIE (OCPRHIO) & our software vendor to onboard additional EMS providers and implement technical improvements to ensure for the availability of current & relevant patient outcome data.

October 2018 Update: IN PROGRESS: OCEMS is continuing to work with system stakeholders to implement bi-directional Health Information Exchange (HIE) throughout the county & has provided several educational opportunities during the year to inform system stakeholders about the HIE project.

October 2019 Update: IN PROGRESS: No change

October 2020 Update: Submitted proposal utilizing Epidemiology & Laboratory Capacity (ELC) funding for an EMS Bi-Directional Data Exchange Project to create technical linkages between EMS providers & designated emergency receiving centers (ERCs). OCPRHIO no longer involved.

November 2021 Update: Implemented Bi-Directional Data Exchange Project to enable more real time hospital data. ADT Software/EMS Health Information Hub will establish direct bi-directional data exchange between EMS providers & each designated emergency receiving center (ERC).

August 2022 Update: Enhancements to existing EMS data system modules (Health Information Hub) & EMS reporting & analytics software to allow aggregated patient outcome dashboards completed. Continue to engage with ERCs to coordinate agreements, security assessments, VPN connections & configuration/testing.

August 2023 Update: Initial beta testing completed with one provider and one ERC & starting to expand to others. All ERCs onboard with varying levels of progress.

August 2024 Update: COMPLETED Bi-Directional Data Exchange project successfully implemented with 21 out of 24 local ERCs participating and submitting outcome data in near real time. More information about the project can be found on the OCEMS website at: <https://www.ochealthinfo.com/ems/OC-MEDS/HHI>

TIME FRAME FOR MEETING OBJECTIVE:

- Short-Range Plan (one year or less)
- Long-Range Plan (more than one year)

UPDATED SYSTEM ASSESSMENT FORMS

Response/Transportation

4.21 EOA COMPLIANCE

MINIMUM STANDARDS:

The local EMS agency shall have a mechanism to ensure that EMS transportation and/or advanced life support agencies to whom exclusive operating permits have been granted, pursuant to Section 1797.224, H&SC, comply with applicable policies and procedures regarding system operations and patient care.

RECOMMENDED GUIDELINES: None.

CURRENT STATUS: Meets minimum standard.

NEED(S):

Written agreements with all EMS system providers, public and private, are needed to optimize coordination of transported medical patients and standardize performance criteria systemwide.

OBJECTIVE:

4.21.1: By year end 2015, propose written agreements with transport providers, public and private to promote compliance to system standards, medical control directives and EOA procedures.

August 2015 Update: IN PROGRESS: The authority to propose written agreements resides within Health & Safety Code, Title XXII and local Ambulance Ordinance No. 3517 & OCEMS Policy & Procedures. Ability to initiate written agreements dependent upon Board action of proposed Ordinance amendments. Continuing to work with HCA Administration to re-agenize Ordinance revision.

September 2016 Update: IN PROGRESS: The authority to propose written agreements resides within Health & Safety Code, Title XXII and local Ambulance Ordinance No. 3517 & OCEMS Policy & Procedures. Ability to initiate written agreements is dependent upon Board action of proposed Ordinance amendments. Continuing to work with HCA Administration to re-agenize Ordinance revision. A law enforcement agency was approved as an OCEMS ALS Provider and completed an Agreement to Provide Services as an ALS provider (see Table 8: OCSD).

October 2018 Update: IN PROGRESS: The authority to propose written agreements resides within Health & Safety Code, Title XXII and local Ambulance Ordinance No. 3517 & OCEMS Policy & Procedures. Ability to initiate written agreements is dependent upon Board action of proposed Ordinance amendments. Continuing to work with HCA Administration to re-agenize Ordinance revision. A law enforcement agency was approved as an OCEMS ALS Provider and completed an Agreement to Provide Services as an ALS provider (see Table 8: OCSD).

2020 - August 2023 Update: IN PROGRESS: On 2/2/23, provided additional historical documentation of public ALS providers in service prior to 1980 (1978 EMS Plan). Awaiting EMSA response.

August 2024 Update COMPLETED: Historical documentation of public ALS providers in service prior to 1980 within 1978 EMS Plan (See page 12). All Orange County ALS public/fire providers are authorized as a provider within the organized EMS system, follow local EMS medical control directives & participate in QI activities.

TIME FRAME FOR MEETING OBJECTIVE:

- Short-Range Plan (one year or less)
- Long-Range Plan (more than one year)

UPDATED SYSTEM ASSESSMENT FORMS

Data Collection/System Evaluation

6.05 DATA MANAGEMENT SYSTEM

MINIMUM STANDARDS:

The local EMS agency shall establish a data management system that supports its system-wide planning and evaluation (including identification of high-risk patient groups) and the QA/QI audit of the care provided to specific patients. It shall be based on state standards.

RECOMMENDED GUIDELINES:

The local EMS agency should establish an integrated data management system which includes system response and clinical (both pre-hospital and hospital) data.

The local EMS agency should use patient registries, tracer studies, and other monitoring systems to evaluate patient care at all stages of the system.

CURRENT STATUS: Meets minimum standard.

COORDINATION WITH OTHER EMS AGENCIES:

NEEDS:

Standard is met. Objective developed to enhance data capture of specialty patients.

OBJECTIVE:

6.05.2: By year end 2014, implement the OC-MEDS patient registry module to begin capturing specialty patient data.

August 2015 Update: IN PROGRESS: STEMI and Stroke data collection forms and permission levels have been developed. Continue to refine processes and data elements to meet system needs. Currently receiving trauma data in NTDB format from four (4) trauma centers (OCG, MSN, UCI, LBM) via scheduled quarterly imports. CHOC is using the Patient Registry Trauma Incident Form as their Trauma Registry and performing direct data entry.

August 2016 Update: IN PROGRESS: Countywide Stroke Registry has been completed and is in pilot testing. Implementation is expected by early 2017. STEMI policies in development to support refined processes and data elements. STEMI Registry Pilot testing expected to begin by early to mid-2017.

August 2017 Update: IN PROGRESS: As of Q2 2017, the OC Stroke Registry has been fully implemented. OCEMS designated Stroke Centers have been trained how to use system and are submitting Stroke patient data accordingly. OCEMS plans to implement a STEMI Registry, with projected implementation of Q1 or Q2 2018.

October 2018 Update: IN PROGRESS: All SNRCs are currently submitting stroke patient data through the OC-MEDS Stroke Registry. We continue to refine our processes and discuss with stakeholders which data elements will meet system needs and not create undue burden on the stakeholders' ability to do data abstraction. Plans to implement an OC-MEDS STEMI Registry has been postponed and we will continue to receive the required data by hard copy or email.

October 2019 Update: IN PROGRESS: No Change from prior update.

2020-2023 Update: IN PROGRESS: No Change from prior update.

August 2024 Update: IN PROGRESS: Initiated implementation of Bi-Directional exchange for basic EMS data to collect & share outcome data at all stages of the system. Implementation of STEMI Registry remains pending.

TIME FRAME FOR MEETING OBJECTIVE:

- Short-Range Plan (one year or less)
- Long-Range Plan (more than one year)

Section 3

System Resources and Operations

TABLE 2: SYSTEM ORGANIZATION AND MANAGEMENT

Reporting Year: 2024

NOTE: Number (1) below is to be completed for each county. The balance of Table 2 refers to each agency.

1. Percentage of population served by each level of care by county:

(Identify for the maximum level of service offered; the total of a, b, and c should equal 100 %.)

County: ORANGE

A.	Basic Life Support (BLS)	100	%
B.	Limited Advanced Life Support (LALS)		
C.	Advanced Life Support (ALS)	100	%

2. Type of agency

B

- a) Public Health Department
- b) County Health Services Agency
- c) Other (non-health) County Department
- d) Joint Powers Agency
- e) Private Non-Profit Entity
- f) Other: _____

3. The person responsible for day-to-day activities of the EMS agency reports to

B

- a) Public Health Officer
- b) Health Services Agency Director/Administrator
- c) Board of Directors
- d) Other: _____

4. Indicate the non-required functions which are performed by the agency:

Implementation of exclusive operating areas (ambulance franchising)	X
Designation of trauma centers/trauma care system planning	X
Designation/approval of pediatric facilities	X
Designation of other critical care centers	X
Development of transfer agreements	
Enforcement of local ambulance ordinance	X
Enforcement of ambulance service contracts	X
Operation of ambulance service	
Continuing education	X
Personnel training	X
Operation of oversight of EMS dispatch center	X
Non-medical disaster planning	
Administration of critical incident stress debriefing team (CISD)	X
Administration of EMS Fund [Senate Bill (SB) 12/612]	
Administration of disaster medical assistance team (DMAT)	X

TABLE 2: SYSTEM ORGANIZATION AND MANAGEMENT (cont.)			
5. EXPENSES (Unit 6400: EMS only, does not include Emergency Management section/grant(s) expenses)			
	FY20/21	FY21/22	FY 22/23
Salaries and benefits (All but contract personnel)	\$3,026,767	\$2,792,514	\$2,549,221
Contract Services (e.g. nurse medical director)	55,295	91,951	\$77,445
Operations (e.g. copying, postage, facilities)	1,089,431	1,235,445	\$1,676,116
Travel	0	4,134	\$10,180
Fixed assets			
Indirect expenses (overhead)			
Ambulance subsidy			
EMS Fund payments to physicians/hospital			
Dispatch center operations (non-staff)			
Training program operations			
Other:			
Other:			
Other:			
TOTAL EXPENSES	<u>\$4,171,493</u>	<u>\$4,124,045</u>	<u>\$4,312,962</u>
6. SOURCES OF REVENUE (Unit 6400: EMS only, does not include HDM/grant revenue)			
Special project grant(s) [from EMSA]			
Preventive Health & Health Services (PHHS) Block Grant			
Office of Traffic Safety (OTS)			
State general fund			
County general fund	\$798,208	\$1,638,065	\$1,749,001
Other local tax funds (e.g., EMS district)			
County contracts (e.g. multi-county agencies)			
Certification fees	\$277,175	\$295,125	\$345,512
Training program approval fees	\$4,823	\$9,079	\$5,044
Base hospital application fees			
Trauma center application fees			
Trauma center designation fees	\$34,277	\$24,648	\$21,505
Pediatric facility approval fees			
Pediatric facility designation fees			
Other critical care center application fees			
Type: _____			
Ambulance service/vehicle fees	\$202,681	\$206,687	\$226,647
Contributions			
EMS Fund (SB 12/612)	\$1,042,078	\$960,774	\$973,723
American Rescue Plan Act	\$68,028	<\$592>	(\$4,832)
FEMA _____	\$94,566	<\$9,457>	
Witness Fees	\$275		
Other(specify): <u>AMB EOA CONTRACT</u>	\$693,537	\$773,306	\$1,019 \$714,383
TOTAL REVENUE	<u>\$4,171,493</u>	<u>\$4,124,045</u>	<u>\$4,312,962</u>
<i>TOTAL REVENUE SHOULD EQUAL TOTAL EXPENSES. IF THEY DON'T, PLEASE EXPLAIN.</i>			

TABLE 2: SYSTEM ORGANIZATION AND MANAGEMENT (cont.)

7. Fee structure

- We do not charge any fees
 Our fee structure is:

EMT OC Certification (¹ Does not include state pass thru initial fee)	\$125.00¹
EMT OC Recertification (² Does not include state pass thru recert fee)	\$125.00²
EMT Accreditation (Ambulance Attendant) (³ Waived if applicant certifies thru OCEMS)	\$142³ / 2yrs
Paramedic Accreditation	\$73.00
Mobile Intensive Care Nurse/Authorized Registered Nurse Application	\$146.00 / 2yrs
EMT Training Program Application	\$1234 / 4yrs
Paramedic Training Program Application	\$1097 / 4yrs
Continuing Education Provider Application	\$465 / 4yrs
Emergency Receiving Center Designation	\$16,886 / yr
Children's Receiving Center Designation	\$16,886 / yr
Cardiac Receiving Center Designation	\$16,886 / yr
Stroke Neuro Receiving Center Designation	\$16,684 / yr
Trauma Receiving Center Designation (Does Not Include ACS Verification Fee)	\$66,610 / yr
Ambulance Company License	\$4,263 / yr
Ambulance Company Vehicle Inspection / Vehicle	\$241.00 / vehicle
Other: Ambulance Company Unit Re-Inspection / Vehicle	\$142.00 / hour
Other: Card Replacement	\$25.00
Other: Interfacility Transport Service Provider Application	\$1,984 / yr
Other: Customized Data Reports	\$142.00 / hour

TABLE 2: SYSTEM ORGANIZATION AND MANAGEMENT (cont.)

TABLE 2: SYSTEM ORGANIZATION AND MANAGEMENT (cont.)

CATEGORY	ACTUAL TITLE	FTE POSITIONS	Hourly Maximum	BENEFITS (% of Salary)	FUNDING SOURCE		
					EMS	GRANTS	COMBO
EMS Director	Emergency Manager, Senior, EMS Director	1.0	\$90.07	54.76%			X
Medical Director	Medical Director, EMS Medical Director	1.0	\$145.05				X
Associate Medical Director	Medical Services Assistant Deputy Director;	1.0	\$119.88				X
<i>EMS, Health Emergency Management</i>	<i>Chief Pharmacist</i>	1.0	\$88.60			X	
Asst. Admin/Admin. Mgr.	Emergency Manager, Assistant EMS Director	1.0	\$74.43		X		
Asst. Admin/Admin. Mgr.	Emergency Management Administrator, Systems/Standards Chief	1.0	\$67.67		X		
Asst. Admin/Admin. Mgr.	Emergency Management Administrator, Performance Chief	1.0	\$67.67		X		
Asst. Admin/Admin. Mgr.	Emergency Management Administrator, Information Systems Chief	1.0	\$67.67		X		
Asst. Admin/Admin. Mgr.	Emergency Management Administrator, Certification, Investigation, Licensing Chief	1.0	\$67.67		X		
<i>Asst. Admin/Admin. Mgr.</i>	<i>Emergency Management Administrator, Disaster</i>	<i>1.0</i>	<i>\$67.67</i>			X	
QA/QI Coordinator	EMS Coordinator, OC-MEDS	1.0	\$56.92		X		
ALS/Field/Training Coordinator	EMS Coordinator, ALS	1.0	\$56.92		X		
BLS/Program/Field Liaison	EMS Coordinator, BLS	1.0	\$56.92		X		
Disaster Medical Planner	EMS Coordinator, Facilities	1.0	\$56.92		X		
Trauma Coordinator	EMS Coordinator, Trauma	1.0	\$56.92		X		
<i>EMS, Health Emergency Management</i>	<i>Program Supervisor II</i>	5.0	\$50.96			X	
Executive Secretary	Office Supervisor B	1.0	\$ 32.39		X		
Data Evaluator/Analyst/Licensing	EMS Specialist	2.0	\$42.36		X		
Other/Ambulance Performance Contract	EMS Specialist	3.0	\$42.36		X		
Other/HEM/EMS Support	Staff Specialist	1.0	\$40.94			X	
<i>EMS, Health Emergency Management</i>	<i>Staff Assistant</i>	2.0	\$34.87			X	
Public Info. & Education Coordinator	Office Specialist	1.0	\$29.21			X	
<i>EMS, Health Emergency Management</i>	<i>Office Assistant</i>	1.0	\$24.83			X	
<i>EMS, Health Emergency Management</i>	<i>Storekeeper II</i>	2.0	\$34.18			X	
Data Entry Clerk	Information Processing Technician	1.0	\$27.75	X			

TABLE 2: SYSTEM ORGANIZATION AND MANAGEMENT (cont.)

**ORANGE COUNTY EMS
July 2024**

N:\ADMIN\EMS ORG CHARTS

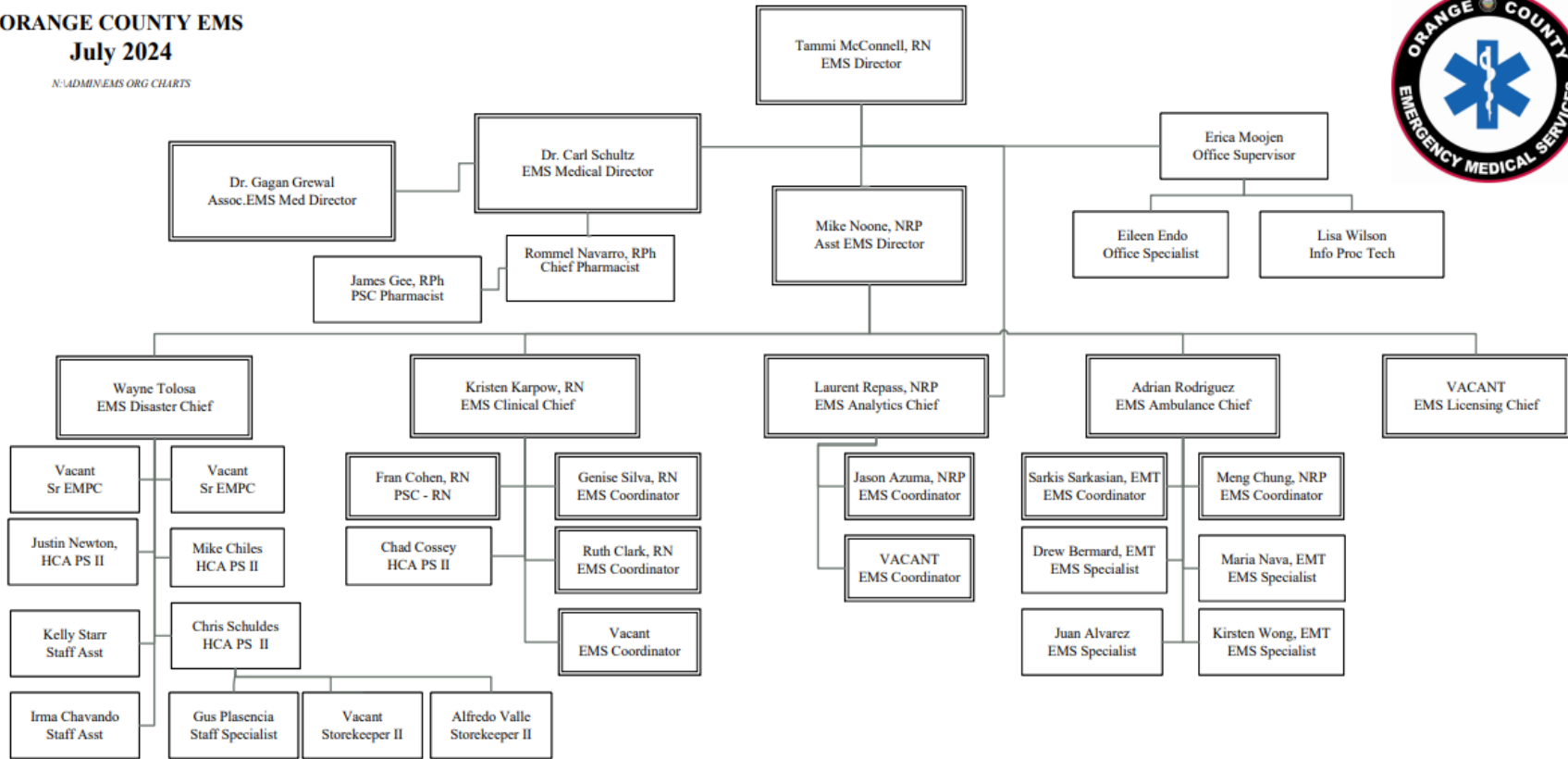

SECTION CORE FUNCTIONS

<p>HEALTH DISASTER PREPAREDNESS 6300 Grant Management & Planning Disaster Medical Response Training, Exercise/Cities Readiness Initiative Local Distribution Center/Medical Countermeasures Health Care Agency Operations Center</p>	<p>CLINICAL 6400 OCEMS Policy & Procedures Continuous Quality Improvement/Quality Assurance Specialty:: Emergency, Trauma, Cardiac, Stroke, Pediatric, Base Standards: Basic & Advanced Life Support, Tactical Investigations & Certification Action</p>	<p>DATA ANALYTICS 6400 OC-MEDS Core Measures Dashboards Special Projects/Research</p>	<p>AMBULANCE 6400 9-1-1 EATS EOA Data Ambulance Ordinance</p>	<p>LICENSING 6400 Investigations Certification Actions ALJ Hearings Licensing, Accreditation</p>
---	---	--	--	---

TABLE 3: STAFFING/TRAINING

Reporting Year: **FY 2024**

NOTE: Table 3 is to be reported by agency. Information is publicly accessible on [OCEMS Website](#).

	EMT-I	EMT-II	PARAMEDIC	MICN
	2024	2024	2024	2024
Total Certified ³	5,577			204
Number newly certified this year ¹	1,437			30
Number recertified this year ¹	1,365			102
Total # of accredited personnel on July 1 of reporting year⁴	4,444	0	1,381	204
Number of certification reviews resulting in:				
a) formal investigations ⁵	48	0	0	0
b) probation	14			
c) suspensions				
d) revocations	1			
e) denials	1			
f) denials of renewal				
g) no action taken	32			

¹Initial ²Renewal/Reinstate ³Current Year New/Recerts + Prior Year New/Recerts ⁴OC-MEDS License Management System (LMS) ⁵OC-MEDS LMS Investigations Module

1. Early defibrillation
 - a. # of EMT-1/EMT-P (defib) authorized to use AED **2024**
5,577
 - b. # of public safety (defib) certified (non-EMT-I) n/a

2. Do you have an EMR training program? yes **no**

TABLE 4: COMMUNICATIONS

Note: Table 4 is to be answered for each county.

County: **ORANGE**
 Reporting Year: **2024**

1.	Number of primary Public Service Answering Points (PSAP) <u>23 primary PSAPs (19-City law enforcement; 1-county sheriff (OCSD); 3-state: CHP, CSUF, UCI; 1-Disneyland)</u>	24
2.	Number of secondary PSAPs <u>(LACoFD, MetroNet, OCFA, Seal Beach NWS)</u>	4
3.	Number of dispatch centers directly dispatching ambulances <u>(Costa Mesa, LACoFD, Laguna Beach, MetroNet, OCFA, Placentia)</u>	6
4.	Number of EMS dispatch agencies utilizing EMD guidelines <u>(LACoFD, Laguna Beach, MetroNet, OCFA, Placentia)</u>	5
5.	Number of designated dispatch centers for EMS Aircraft <u>(LACoFD, MetroNet, OCFA, OCSD)</u>	4
6.	Who is your primary dispatch agency for day-to-day emergencies?	OCSD + 19 Cities
7.	Who is your primary dispatch agency for a disaster?	OCSD + 19 Cities
8.	Do you have an operational area disaster communication system?	X Yes <input type="checkbox"/> No
a.	Radio primary frequency <u>Public Safety VHF, UHF, 800 MHz</u>	
b.	Other methods <u>Telephone, fax, satellite phone, radio, amateur radio</u>	
c.	Can all medical response units communicate on the same disaster communications system?	X Yes <input type="checkbox"/> No
d.	Do you participate in the Operational Area Satellite Information System (OASIS)?	X Yes <input type="checkbox"/> No
e.	Do you have a plan to utilize the Radio Amateur Civil Emergency Services (RACES) as a back-up communication system?	X Yes <input type="checkbox"/> No
	1) Within the operational area?	X Yes <input type="checkbox"/> No
	2) Between operation area and the region and/or state?	X Yes <input type="checkbox"/> No

EMS COMMUNICATIONS PLAN COMPLIANCE

Orange County Emergency Medical Services is in compliance with Health & Safety Codes 1797.223, 1798.8, Title 22 Chapter 4 Section 100179 and Chapter 8 Article 5 Section 100306 and Government Codes 53110 and 53100.5 with regard to our EMS Communications Program.

TABLE 5: RESPONSE/TRANSPORTATION

Reporting Year: **2024**

Note: Table 5 is to be reported by agency.

Early Defibrillation Providers (BLS Ambulance)

1. Number of EMT-Defibrillation providers **2024: 22**

SYSTEM STANDARD RESPONSE TIMES (90TH PERCENTILE)

Enter the response times in the appropriate boxes:

	METRO/URBAN	SUBURBAN/ RURAL	WILDERNESS	SYSTEMWIDE
BLS and CPR capable first responder	3 – 5 minutes	N/A	N/A	3 – 5 minutes
Early defibrillation responder	3 – 5 minutes	N/A	N/A	3 – 5 minutes
Advanced life support responder	5 – 7 minutes	N/A	N/A	5 – 7 minutes
Transport Ambulance	< 10 minutes	N/A	N/A	< 10 minutes

TABLE 6: FACILITIES/CRITICAL CAREReporting Year: **2024 (data CY20-23)****NOTE:** Table 6 is to be reported by agency.

TRAUMA¹	2020	2021	2022	2023
1. Number of patients meeting trauma triage criteria	7,998	8,993	9,948	9,870
2. Number of major trauma victims transported directly to a trauma center by ambulance	6,039	7,621	8,635	9,256
3. Number of major trauma patients transferred to a trauma center	578	631	719	760
4. Number of patients meeting triage criteria who weren't treated at a trauma center	0	0	0	0
EMERGENCY DEPARTMENTS (Designated by OCEMS)				
Total number of emergency departments	25	25	25	24
1. Number of referral emergency services				
2. Number of standby emergency services				
3. Number of basic emergency services	24	24	24	24
4. Number of comprehensive emergency services	1	1	1	1
RECEIVING HOSPITALS				
1. Number of receiving hospitals with written agreements	25	25	25	24
2. Number of base hospitals with written agreements	7	7	7	7

¹Data source: trauma registry

TABLE 7: DISASTER MEDICAL

Reporting Year: **2024**

County: **ORANGE**

NOTE: Table 7 is to be answered for each county.

SYSTEM RESOURCES

- 1. Casualty Collections Points (CCP)
 - a. Where are your CCPs located? **Schools, senior centers, fire stations**
 - b. How are they staffed? **Local medical professionals, city/fire personnel, National Guard (later)**
 - c. Do you have a supply system for supporting them for 72 hours? **X Yes** No

- 2. CISD
 - Do you have a CISD provider with 24-hour capability? **X Yes** No

- 3. Medical Response Team
 - a. Do you have any team medical response capability? **X Yes** No
 - b. For each team, are they incorporated into your local response plan? **X Yes** No
 - c. Are they available for statewide response? **X Yes** No
 - d. Are they part of a formal out-of-state response system? **X Yes** No

- 4. Hazardous Materials
 - a. Do you have any HazMat trained medical response teams? **X Yes** No
 - b. At what HazMat level are they trained? **“A”; technician, specialist, first responder**
 - c. Do you have the ability to do decontamination in an emergency room? **X Yes** No
 - d. Do you have the ability to do decontamination in the field? **X Yes** No

OPERATIONS

- 1. Are you using a Standardized Emergency Management System (SEMS) that incorporates a form of Incident Command System (ICS) structure? **X Yes** No

- 2. What is the maximum number of local jurisdictions/EOCs you will need to interact with in a disaster? **73**

- 3. Have you tested your MCI Plan in 2024 in a:
 - a. real event? **X Yes** No
 - b. exercise? **X Yes** No

TABLE 7: DISASTER MEDICAL (cont.)

4. List all counties with which you have a written medical mutual aid agreement:
Regions I (San Luis Obispo, Santa Barbara, Ventura, Los Angeles) and VI (Mono, Inyo, San Bernardino, Riverside, San Diego, Imperial) Inter-Region Cooperative Agreement for Emergency Medical Health Disaster Assistance
5. Do you have formal agreements with hospitals in your operational area to participate in disaster planning and response? Yes No
6. Do you have a formal agreement with community clinics in your operational areas to participate in disaster planning and response? Yes No
7. Are you part of a multi-county EMS system for disaster response? Yes No
8. Are you a separate department or agency? Yes No
9. If not, to whom do you report? Director, Orange County Health Care Agency

MEDICAL HEALTH OPERATIONAL AREA COORDINATOR

24/7 MHOAC/EMS Duty Officer Contact	714-415-8980 or emsdutyofficer@ochca.com
Orange County MHOAC Primary	Tammi McConnell, EMS Director tmcconnell@ochca.com Cell: 714-720-1514
Orange County MHOAC Designee	Mike Noone, Asst EMS Director mnoone@ochca.com Cell: 657-799-3480

The MHOAC in cooperation with the county office of emergency services, local public health department, the local office of environmental health, the local department of mental health, the local EMS agency, the local fire department, the regional disaster and medical health coordinator (RDMHC), and the regional office of the Office of Emergency Services, shall be responsible for ensuring the development of a medical and health disaster plan for the operational area following SEMS and NIMS. This plan shall include preparedness, response, recovery and mitigation functions consistent with the State Emergency Plan and have procedures that include the 17 MHOAC functions.

In accordance with Section 1797.152 and 1797.153 of the Health and Safety Code the Orange County Medical Health Operational Area Coordinator (MHOAC) position is assigned to the EMS Director & the MHOAC Designee assigned to the Assistant EMS Director. The MHOAC works closely with area healthcare partners through the Healthcare Coalition & County Public Health, Behavioral Health, Environmental Health, Water Emergency Response Organization of Orange County (WEROC), Orange County Mosquito & Vector Control District & the Office of Emergency Services.

The LEMSA does follow, in accordance with Section 1797.152 and 1797.153 of the Health and Safety Code, for response and utilizes all 17 functions of the MHOAC, their coordination in the creation of Medical and Health Disaster Plan, and their duties in coordination of resources during a disaster per HSC §1797.153. Also, in accordance with HSC § 1797.152 the MHOAC coordinates with the RDMHC program, as well as local and state health officials and agencies.

Table 8: Resource Directory

Reporting Year: 2024 (licensing data from 2023)

Response/Transportation/Providers

Note: Table 8 is to be completed for each provider by county. Make copies as needed.

County: Orange **Provider:** All Town Ambulance **Response Zone:** N/A

Address: 7755 Haskell Ave
Van Nuys, CA 91406

Number of Ambulance Vehicles in Fleet: 4

Phone Number: (877) 787-8737

Average Number of Ambulances on Duty At 12:00 p.m. (noon) on Any Given Day: 4

<u>Written Contract:</u> <input type="checkbox"/> Yes <input checked="" type="checkbox"/> No	<u>Medical Director:</u> <input type="checkbox"/> Yes <input checked="" type="checkbox"/> No	<u>System Available 24 Hours:</u> <input checked="" type="checkbox"/> Yes <input type="checkbox"/> No	<u>Level of Service:</u> <input checked="" type="checkbox"/> Transport <input type="checkbox"/> ALS <input type="checkbox"/> 9-1-1 <input checked="" type="checkbox"/> Ground <input type="checkbox"/> Non-Transport <input checked="" type="checkbox"/> BLS <input checked="" type="checkbox"/> 7-Digit <input type="checkbox"/> Air <input type="checkbox"/> LALS <input type="checkbox"/> CCT <input type="checkbox"/> Water <input checked="" type="checkbox"/> IFT
--	--	---	--

<u>Ownership:</u> <input type="checkbox"/> Public <input checked="" type="checkbox"/> Private	<u>If Public:</u> <input type="checkbox"/> Fire <input type="checkbox"/> Law <input type="checkbox"/> Other Explain:	<u>If Public:</u> <input type="checkbox"/> City <input type="checkbox"/> County <input type="checkbox"/> State <input type="checkbox"/> District <input type="checkbox"/> Federal	<u>If Air:</u> <input type="checkbox"/> Rotary <input type="checkbox"/> Fixed Wing	<u>Air Classification:</u> <input type="checkbox"/> Auxiliary Rescue <input type="checkbox"/> Air Ambulance <input type="checkbox"/> ALS Rescue <input type="checkbox"/> BLS Rescue
--	---	---	---	--

Transporting Agencies

591 Total number of responses
0 Number of emergency responses
591 Number of non-emergency responses

588 Total number of transports
0 Number of emergency transports
588 Number of non-emergency transports

Table 8: Resource Directory

Reporting Year: 2024 (licensing data from 2023)

Response/Transportation/Providers

Note: Table 8 is to be completed for each provider by county. Make copies as needed.

County: Orange

Provider: American Med Ambulance

Response Zone: N/A

Address: 3750 W. Warner Avenue
Santa Ana, CA 92704

Number of Ambulance Vehicles in Fleet: 4

Phone Number: (714) 710-8888

Average Number of Ambulances on Duty At 12:00 p.m. (noon) on Any Given Day: 4

<p><u>Written Contract:</u></p> <p><input type="checkbox"/> Yes <input checked="" type="checkbox"/> No</p>	<p><u>Medical Director:</u></p> <p><input type="checkbox"/> Yes <input checked="" type="checkbox"/> No</p>	<p><u>System Available 24 Hours:</u></p> <p><input checked="" type="checkbox"/> Yes <input type="checkbox"/> No</p>	<p><u>Level of Service:</u></p> <p><input checked="" type="checkbox"/> Transport <input type="checkbox"/> ALS <input type="checkbox"/> 9-1-1 <input checked="" type="checkbox"/> Ground <input type="checkbox"/> Non-Transport <input checked="" type="checkbox"/> BLS <input checked="" type="checkbox"/> 7-Digit <input type="checkbox"/> Air <input type="checkbox"/> LALS <input type="checkbox"/> CCT <input type="checkbox"/> Water <input checked="" type="checkbox"/> IFT</p>
---	---	--	---

<p><u>Ownership:</u></p> <p><input type="checkbox"/> Public <input checked="" type="checkbox"/> Private</p>	<p><u>If Public:</u></p> <p><input type="checkbox"/> Fire <input type="checkbox"/> Law <input type="checkbox"/> Other Explain:</p>	<p><u>If Public:</u></p> <p><input type="checkbox"/> City <input type="checkbox"/> County <input type="checkbox"/> State <input type="checkbox"/> District <input type="checkbox"/> Federal</p>	<p><u>If Air:</u></p> <p><input type="checkbox"/> Rotary <input type="checkbox"/> Fixed Wing</p>	<p><u>Air Classification:</u></p> <p><input type="checkbox"/> Auxiliary Rescue <input type="checkbox"/> Air Ambulance <input type="checkbox"/> ALS Rescue <input type="checkbox"/> BLS Rescue</p>
--	---	--	---	--

Transporting Agencies

<u>3709</u>	Total number of responses	<u>3,547</u>	Total number of transports
<u>0</u>	Number of emergency responses	<u>0</u>	Number of emergency transports
<u>3709</u>	Number of non-emergency responses	<u>3,547</u>	Number of non-emergency transports

Table 8: Resource Directory

Reporting Year: 2024 (licensing data from 2023)

Response/Transportation/Providers

Note: Table 8 is to be completed for each provider by county. Make copies as needed.

County: Orange **Provider:** American Professional Ambulance **Response Zone:** N/A

Address: 16945 Sherman Way **Number of Ambulance Vehicles in Fleet:** 5
Van Nuys, CA 91406

Phone Number: (877) 787-8737 **Average Number of Ambulances on Duty At 12:00 p.m. (noon) on Any Given Day:** 5

<u>Written Contract:</u> <input type="checkbox"/> Yes <input checked="" type="checkbox"/> No	<u>Medical Director:</u> <input type="checkbox"/> Yes <input checked="" type="checkbox"/> No	<u>System Available 24 Hours:</u> <input checked="" type="checkbox"/> Yes <input type="checkbox"/> No	<u>Level of Service:</u> <input checked="" type="checkbox"/> Transport <input type="checkbox"/> ALS <input type="checkbox"/> 9-1-1 <input checked="" type="checkbox"/> Ground <input type="checkbox"/> Non-Transport <input checked="" type="checkbox"/> BLS <input checked="" type="checkbox"/> 7-Digit <input type="checkbox"/> Air <input type="checkbox"/> LALS <input type="checkbox"/> CCT <input type="checkbox"/> Water <input checked="" type="checkbox"/> IFT
--	--	---	--

<u>Ownership:</u> <input type="checkbox"/> Public <input checked="" type="checkbox"/> Private	<u>If Public:</u> <input type="checkbox"/> Fire <input type="checkbox"/> Law <input type="checkbox"/> Other Explain:	<u>If Public:</u> <input type="checkbox"/> City <input type="checkbox"/> County <input type="checkbox"/> State <input type="checkbox"/> District <input type="checkbox"/> Federal	<u>If Air:</u> <input type="checkbox"/> Rotary <input type="checkbox"/> Fixed Wing	<u>Air Classification:</u> <input type="checkbox"/> Auxiliary Rescue <input type="checkbox"/> Air Ambulance <input type="checkbox"/> ALS Rescue <input type="checkbox"/> BLS Rescue
--	---	---	---	--

Transporting Agencies

0 Total number of responses
0 Number of emergency responses
0 Number of non-emergency responses

0 Total number of transports
0 Number of emergency transports
0 Number of non-emergency transports

Table 8: Resource Directory

Reporting Year: 2024 (licensing data from 2023)

Response/Transportation/Providers

Note: Table 8 is to be completed for each provider by county. Make copies as needed.

County: Orange

Provider: AmWest Ambulance

Response Zone: N/A

Address: 13257 Saticoy Street
North Hollywood, CA 91605

Number of Ambulance Vehicles in Fleet: 3

Phone Number: (818) 859-7999

Average Number of Ambulances on Duty At 12:00 p.m. (noon) on Any Given Day: 3

<u>Written Contract:</u> <input type="checkbox"/> Yes <input checked="" type="checkbox"/> No	<u>Medical Director:</u> <input type="checkbox"/> Yes <input checked="" type="checkbox"/> No	<u>System Available 24 Hours:</u> <input checked="" type="checkbox"/> Yes <input type="checkbox"/> No	<u>Level of Service:</u> <input checked="" type="checkbox"/> Transport <input type="checkbox"/> ALS <input type="checkbox"/> 9-1-1 <input checked="" type="checkbox"/> Ground <input type="checkbox"/> Non-Transport <input checked="" type="checkbox"/> BLS <input checked="" type="checkbox"/> 7-Digit <input type="checkbox"/> Air <input type="checkbox"/> LALS <input type="checkbox"/> CCT <input type="checkbox"/> Water <input checked="" type="checkbox"/> IFT
--	--	---	--

<u>Ownership:</u> <input type="checkbox"/> Public <input checked="" type="checkbox"/> Private	<u>If Public:</u> <input type="checkbox"/> Fire <input type="checkbox"/> Law <input type="checkbox"/> Other Explain:	<u>If Public:</u> <input type="checkbox"/> City <input type="checkbox"/> County <input type="checkbox"/> State <input type="checkbox"/> District <input type="checkbox"/> Federal	<u>If Air:</u> <input type="checkbox"/> Rotary <input type="checkbox"/> Fixed Wing	<u>Air Classification:</u> <input type="checkbox"/> Auxiliary Rescue <input type="checkbox"/> Air Ambulance <input type="checkbox"/> ALS Rescue <input type="checkbox"/> BLS Rescue
--	---	---	---	--

Transporting Agencies

892 Total number of responses
0 Number of emergency responses
892 Number of non-emergency responses

874 Total number of transports
0 Number of emergency transports
874 Number of non-emergency transports

Table 8: Resource Directory

Reporting Year: 2024 (licensing data from 2023)

Response/Transportation/Providers

Note: Table 8 is to be completed for each provider by county. Make copies as needed.

County: Orange

Provider: CalMed Ambulance

Response Zone: N/A

Address: 1557 Santa Anita Ave.
South El Monte, CA 91733

Number of Ambulance Vehicles in Fleet: 1

Phone Number: (562) 968-1818

Average Number of Ambulances on Duty At 12:00 p.m. (noon) on Any Given Day: 1

<u>Written Contract:</u> <input type="checkbox"/> Yes <input checked="" type="checkbox"/> No	<u>Medical Director:</u> <input checked="" type="checkbox"/> Yes <input type="checkbox"/> No	<u>System Available 24 Hours:</u> <input checked="" type="checkbox"/> Yes <input type="checkbox"/> No	<u>Level of Service:</u> <input checked="" type="checkbox"/> Transport <input type="checkbox"/> ALS <input type="checkbox"/> 9-1-1 <input checked="" type="checkbox"/> Ground <input type="checkbox"/> Non-Transport <input checked="" type="checkbox"/> BLS <input checked="" type="checkbox"/> 7-Digit <input type="checkbox"/> Air <input type="checkbox"/> LALS <input checked="" type="checkbox"/> CCT <input type="checkbox"/> Water <input checked="" type="checkbox"/> IFT
--	--	---	---

<u>Ownership:</u> <input type="checkbox"/> Public <input checked="" type="checkbox"/> Private	<u>If Public:</u> <input type="checkbox"/> Fire <input type="checkbox"/> Law <input type="checkbox"/> Other Explain:	<u>If Public:</u> <input type="checkbox"/> City <input type="checkbox"/> County <input type="checkbox"/> State <input type="checkbox"/> District <input type="checkbox"/> Federal	<u>If Air:</u> <input type="checkbox"/> Rotary <input type="checkbox"/> Fixed Wing	<u>Air Classification:</u> <input type="checkbox"/> Auxiliary Rescue <input type="checkbox"/> Air Ambulance <input type="checkbox"/> ALS Rescue <input type="checkbox"/> BLS Rescue
--	---	---	---	--

Transporting Agencies

0 Total number of responses
0 Number of emergency responses
0 Number of non-emergency responses

0 Total number of transports
0 Number of emergency transports
0 Number of non-emergency transports

Table 8: Resource Directory

Reporting Year: 2024 (licensing data from 2023)

Response/Transportation/Providers

Note: Table 8 is to be completed for each provider by county. Make copies as needed.

County: Orange **Provider:** Care/Falck Ambulance **Response Zone:** OA-1, 3, 4, 6, 7, 8, 18, 20
EOA-20, 25 Regions B, C, D, I

Address: 1517 W. Braden Court **Number of Ambulance Vehicles in Fleet:** 123
Orange, CA 92868

Phone Number: (714) 288-3800 **Average Number of Ambulances on Duty At 12:00 p.m. (noon) on Any Given Day:** 123

<u>Written Contract:</u> <input checked="" type="checkbox"/> Yes <input type="checkbox"/> No	<u>Medical Director:</u> <input checked="" type="checkbox"/> Yes <input type="checkbox"/> No	<u>System Available 24 Hours:</u> <input checked="" type="checkbox"/> Yes <input type="checkbox"/> No	<u>Level of Service:</u> <input checked="" type="checkbox"/> Transport <input type="checkbox"/> ALS <input checked="" type="checkbox"/> 9-1-1 <input checked="" type="checkbox"/> Ground <input type="checkbox"/> Non-Transport <input checked="" type="checkbox"/> BLS <input checked="" type="checkbox"/> 7-Digit <input type="checkbox"/> Air <input type="checkbox"/> LALS <input checked="" type="checkbox"/> CCT <input type="checkbox"/> Water <input checked="" type="checkbox"/> IFT
--	--	---	--

<u>Ownership:</u> <input type="checkbox"/> Public <input checked="" type="checkbox"/> Private	<u>If Public:</u> <input type="checkbox"/> Fire <input type="checkbox"/> Law <input type="checkbox"/> Other Explain:	<u>If Public:</u> <input type="checkbox"/> City <input type="checkbox"/> County <input type="checkbox"/> State <input type="checkbox"/> District <input type="checkbox"/> Federal	<u>If Air:</u> <input type="checkbox"/> Rotary <input type="checkbox"/> Fixed Wing	<u>Air Classification:</u> <input type="checkbox"/> Auxiliary Rescue <input type="checkbox"/> Air Ambulance <input type="checkbox"/> ALS Rescue <input type="checkbox"/> BLS Rescue
--	---	---	---	--

Transporting Agencies

<u>162,80,</u>	Total number of responses	<u>107,844</u>	Total number of transports
<u>162,802</u>	Number of emergency responses	<u>107,844</u>	Number of emergency transports
<u>0</u>	Number of non-emergency responses	<u>0</u>	Number of non-emergency transports

Table 8: Resource Directory

Reporting Year: 2024 (licensing data from 2023)

Response/Transportation/Providers

Note: Table 8 is to be completed for each provider by county. Make copies as needed.

County: Orange **Provider:** Doctor's Ambulance Service **Response Zone:** N/A

Address: 2316 South Susan St **Number of Ambulance Vehicles in Fleet:** 2
Santa Ana, CA 92704

Phone Number: (800) 420-2221 **Average Number of Ambulances on Duty At 12:00 p.m. (noon) on Any Given Day:** 2

<u>Written Contract:</u> <input type="checkbox"/> Yes <input checked="" type="checkbox"/> No	<u>Medical Director:</u> <input checked="" type="checkbox"/> Yes <input type="checkbox"/> No	<u>System Available 24 Hours:</u> <input checked="" type="checkbox"/> Yes <input type="checkbox"/> No	<u>Level of Service:</u> <input checked="" type="checkbox"/> Transport <input type="checkbox"/> ALS <input checked="" type="checkbox"/> 9-1-1 <input checked="" type="checkbox"/> Ground <input type="checkbox"/> Non-Transport <input checked="" type="checkbox"/> BLS <input checked="" type="checkbox"/> 7-Digit <input type="checkbox"/> Air <input type="checkbox"/> LALS <input checked="" type="checkbox"/> CCT <input type="checkbox"/> Water <input checked="" type="checkbox"/> IFT
--	--	---	--

<u>Ownership:</u> <input type="checkbox"/> Public <input checked="" type="checkbox"/> Private	<u>If Public:</u> <input type="checkbox"/> Fire <input type="checkbox"/> Law <input type="checkbox"/> Other Explain:	<u>If Public:</u> <input type="checkbox"/> City <input type="checkbox"/> County <input type="checkbox"/> State <input type="checkbox"/> District <input type="checkbox"/> Federal	<u>If Air:</u> <input type="checkbox"/> Rotary <input type="checkbox"/> Fixed Wing	<u>Air Classification:</u> <input type="checkbox"/> Auxiliary Rescue <input type="checkbox"/> Air Ambulance <input type="checkbox"/> ALS Rescue <input type="checkbox"/> BLS Rescue
--	---	---	---	--

Transporting Agencies

2,371 Total number of responses
0 Number of emergency responses
2,371 Number of non-emergency responses

2,268 Total number of transports
0 Number of emergency transports
2,268 Number of non-emergency transports

Table 8: Resource Directory

Reporting Year: 2024 (licensing data from 2023)

Response/Transportation/Providers

Note: Table 8 is to be completed for each provider by county. Make copies as needed.

County: Orange **Provider:** Emergency Ambulance Service **Response Zone:** EOA-2, Region A

Address: 3200 E. Birch Street, Suite A
Brea, CA 92821

Number of Ambulance Vehicles in Fleet: 21

Phone Number: (800) 400-0689

Average Number of Ambulances on Duty At 12:00 p.m. (noon) on Any Given Day: 21

<u>Written Contract:</u> <input checked="" type="checkbox"/> Yes <input type="checkbox"/> No	<u>Medical Director:</u> <input checked="" type="checkbox"/> Yes <input type="checkbox"/> No	<u>System Available 24 Hours:</u> <input checked="" type="checkbox"/> Yes <input type="checkbox"/> No	<u>Level of Service:</u> <input checked="" type="checkbox"/> Transport <input checked="" type="checkbox"/> ALS <input checked="" type="checkbox"/> 9-1-1 <input checked="" type="checkbox"/> Ground <input type="checkbox"/> Non-Transport <input checked="" type="checkbox"/> BLS <input checked="" type="checkbox"/> 7-Digit <input type="checkbox"/> Air <input type="checkbox"/> LALS <input checked="" type="checkbox"/> CCT <input type="checkbox"/> Water <input checked="" type="checkbox"/> IFT
--	--	---	---

<u>Ownership:</u> <input type="checkbox"/> Public <input checked="" type="checkbox"/> Private	<u>If Public:</u> <input type="checkbox"/> Fire <input type="checkbox"/> Law <input type="checkbox"/> Other Explain:	<u>If Public:</u> <input type="checkbox"/> City <input type="checkbox"/> County <input type="checkbox"/> State <input type="checkbox"/> District <input type="checkbox"/> Federal	<u>If Air:</u> <input type="checkbox"/> Rotary <input type="checkbox"/> Fixed Wing	<u>Air Classification:</u> <input type="checkbox"/> Auxiliary Rescue <input type="checkbox"/> Air Ambulance <input type="checkbox"/> ALS Rescue <input type="checkbox"/> BLS Rescue
--	---	---	---	--

Transporting Agencies

16,375 Total number of responses
15,090 Number of emergency responses
1,285 Number of non-emergency responses

12,778 Total number of transports
11,558 Number of emergency transports
1,220 Number of non-emergency transports

Table 8: Resource Directory

Reporting Year: 2024 (licensing data from 2023)

Response/Transportation/Providers

Note: Table 8 is to be completed for each provider by county. Make copies as needed.

County: Orange

Provider: FirstMed Ambulance

Response Zone: N/A

Address: 8630 North Tamarack Ave
Sun Valley, CA 91352

Number of Ambulance Vehicles in Fleet: 4

Phone Number: (800) 608-0311

Average Number of Ambulances on Duty At 12:00 p.m. (noon) on Any Given Day: 4

<p><u>Written Contract:</u></p> <p><input type="checkbox"/> Yes <input checked="" type="checkbox"/> No</p>	<p><u>Medical Director:</u></p> <p><input type="checkbox"/> Yes <input checked="" type="checkbox"/> No</p>	<p><u>System Available 24 Hours:</u></p> <p><input checked="" type="checkbox"/> Yes <input type="checkbox"/> No</p>	<p><u>Level of Service:</u></p> <p><input checked="" type="checkbox"/> Transport <input type="checkbox"/> ALS <input type="checkbox"/> 9-1-1 <input checked="" type="checkbox"/> Ground <input type="checkbox"/> Non-Transport <input checked="" type="checkbox"/> BLS <input checked="" type="checkbox"/> 7-Digit <input type="checkbox"/> Air <input type="checkbox"/> LALS <input type="checkbox"/> CCT <input type="checkbox"/> Water <input checked="" type="checkbox"/> IFT</p>
---	---	--	---

<p><u>Ownership:</u></p> <p><input type="checkbox"/> Public <input checked="" type="checkbox"/> Private</p>	<p><u>If Public:</u></p> <p><input type="checkbox"/> Fire <input type="checkbox"/> Law <input type="checkbox"/> Other Explain:</p>	<p><u>If Public:</u></p> <p><input type="checkbox"/> City <input type="checkbox"/> County <input type="checkbox"/> State <input type="checkbox"/> District <input type="checkbox"/> Federal</p>	<p><u>If Air:</u></p> <p><input type="checkbox"/> Rotary <input type="checkbox"/> Fixed Wing</p>	<p><u>Air Classification:</u></p> <p><input type="checkbox"/> Auxiliary Rescue <input type="checkbox"/> Air Ambulance <input type="checkbox"/> ALS Rescue <input type="checkbox"/> BLS Rescue</p>
--	---	--	---	--

Transporting Agencies

36 Total number of responses
0 Number of emergency responses
36 Number of non-emergency responses

32 Total number of transports
0 Number of emergency transports
32 Number of non-emergency transports

Table 8: Resource Directory

Reporting Year: 2024 (licensing data from 2023)

Response/Transportation/Providers

Note: Table 8 is to be completed for each provider by county. Make copies as needed.

County: Orange

Provider: Frontline EMS

Response Zone: N/A

Address: 12868 Garden Grove Blvd Suite A
Garden Grove, CA 92843

Number of Ambulance Vehicles in Fleet: 2

Phone Number: (657) 377-0827

Average Number of Ambulances on Duty At 12:00 p.m. (noon) on Any Given Day: 2

<u>Written Contract:</u> <input type="checkbox"/> Yes <input checked="" type="checkbox"/> No	<u>Medical Director:</u> <input type="checkbox"/> Yes <input checked="" type="checkbox"/> No	<u>System Available 24 Hours:</u> <input checked="" type="checkbox"/> Yes <input type="checkbox"/> No	<u>Level of Service:</u> <input checked="" type="checkbox"/> Transport <input type="checkbox"/> ALS <input type="checkbox"/> 9-1-1 <input checked="" type="checkbox"/> Ground <input type="checkbox"/> Non-Transport <input checked="" type="checkbox"/> BLS <input checked="" type="checkbox"/> 7-Digit <input type="checkbox"/> Air <input type="checkbox"/> LALS <input type="checkbox"/> CCT <input type="checkbox"/> Water <input checked="" type="checkbox"/> IFT
--	--	---	--

<u>Ownership:</u> <input type="checkbox"/> Public <input checked="" type="checkbox"/> Private	<u>If Public:</u> <input type="checkbox"/> Fire <input type="checkbox"/> Law <input type="checkbox"/> Other Explain:	<u>If Public:</u> <input type="checkbox"/> City <input type="checkbox"/> County <input type="checkbox"/> State <input type="checkbox"/> District <input type="checkbox"/> Federal	<u>If Air:</u> <input type="checkbox"/> Rotary <input type="checkbox"/> Fixed Wing	<u>Air Classification:</u> <input type="checkbox"/> Auxiliary Rescue <input type="checkbox"/> Air Ambulance <input type="checkbox"/> ALS Rescue <input type="checkbox"/> BLS Rescue
--	---	---	---	--

Transporting Agencies

1616 Total number of responses
0 Number of emergency responses
1616 Number of non-emergency responses

1,601 Total number of transports
0 Number of emergency transports
1,601 Number of non-emergency transports

Table 8: Resource Directory

Reporting Year: 2024 (licensing data from 2023)

Response/Transportation/Providers

Note: Table 8 is to be completed for each provider by county. Make copies as needed.

County: Orange

Provider: Horizon OC Ambulance

Response Zone: N/A

Address: 1920 E Katella Ave Suite K
Orange, CA 92867

Number of Ambulance Vehicles in Fleet: 5

Phone Number: (714) 997-4262

Average Number of Ambulances on Duty At 12:00 p.m. (noon) on Any Given Day: 5

<p><u>Written Contract:</u></p> <p><input checked="" type="checkbox"/> Yes <input type="checkbox"/> No</p>	<p><u>Medical Director:</u></p> <p><input type="checkbox"/> Yes <input checked="" type="checkbox"/> No</p>	<p><u>System Available 24 Hours:</u></p> <p><input checked="" type="checkbox"/> Yes <input type="checkbox"/> No</p>	<p><u>Level of Service:</u></p> <p><input checked="" type="checkbox"/> Transport <input type="checkbox"/> ALS <input type="checkbox"/> 9-1-1 <input checked="" type="checkbox"/> Ground <input type="checkbox"/> Non-Transport <input checked="" type="checkbox"/> BLS <input checked="" type="checkbox"/> 7-Digit <input type="checkbox"/> Air <input type="checkbox"/> LALS <input type="checkbox"/> CCT <input type="checkbox"/> Water <input checked="" type="checkbox"/> IFT</p>
---	---	--	---

<p><u>Ownership:</u></p> <p><input type="checkbox"/> Public <input checked="" type="checkbox"/> Private</p>	<p><u>If Public:</u></p> <p><input type="checkbox"/> Fire <input type="checkbox"/> Law <input type="checkbox"/> Other Explain:</p>	<p><u>If Public:</u></p> <p><input type="checkbox"/> City <input type="checkbox"/> County <input type="checkbox"/> State <input type="checkbox"/> District <input type="checkbox"/> Federal</p>	<p><u>If Air:</u></p> <p><input type="checkbox"/> Rotary <input type="checkbox"/> Fixed Wing</p>	<p><u>Air Classification:</u></p> <p><input type="checkbox"/> Auxiliary Rescue <input type="checkbox"/> Air Ambulance <input type="checkbox"/> ALS Rescue <input type="checkbox"/> BLS Rescue</p>
--	---	--	---	--

Transporting Agencies

2,991 Total number of responses
0 Number of emergency responses
2,991 Number of non-emergency responses

2,980 Total number of transports
0 Number of emergency transports
2,980 Number of non-emergency transports

Table 8: Resource Directory

Reporting Year: 2024 (licensing data from 2023)

Response/Transportation/Providers

Note: Table 8 is to be completed for each provider by county. Make copies as needed.

County: Orange

Provider: Liberty Ambulance

Response Zone: N/A

Address: 9441 Washburn Road
Downey, CA 90242

Number of Ambulance Vehicles in Fleet: 25

Phone Number: (562) 741-6230

Average Number of Ambulances on Duty At 12:00 p.m. (noon) on Any Given Day: 25

<u>Written Contract:</u> <input checked="" type="checkbox"/> Yes <input type="checkbox"/> No	<u>Medical Director:</u> <input checked="" type="checkbox"/> Yes <input type="checkbox"/> No	<u>System Available 24 Hours:</u> <input checked="" type="checkbox"/> Yes <input type="checkbox"/> No	<u>Level of Service:</u> <input checked="" type="checkbox"/> Transport <input checked="" type="checkbox"/> ALS <input type="checkbox"/> 9-1-1 <input checked="" type="checkbox"/> Ground <input type="checkbox"/> Non-Transport <input checked="" type="checkbox"/> BLS <input checked="" type="checkbox"/> 7-Digit <input type="checkbox"/> Air <input type="checkbox"/> LALS <input checked="" type="checkbox"/> CCT <input type="checkbox"/> Water <input checked="" type="checkbox"/> IFT
--	--	---	--

<u>Ownership:</u> <input type="checkbox"/> Public <input checked="" type="checkbox"/> Private	<u>If Public:</u> <input type="checkbox"/> Fire <input type="checkbox"/> Law <input type="checkbox"/> Other Explain:	<u>If Public:</u> <input type="checkbox"/> City <input type="checkbox"/> County <input type="checkbox"/> State <input type="checkbox"/> District <input type="checkbox"/> Federal	<u>If Air:</u> <input type="checkbox"/> Rotary <input type="checkbox"/> Fixed Wing	<u>Air Classification:</u> <input type="checkbox"/> Auxiliary Rescue <input type="checkbox"/> Air Ambulance <input type="checkbox"/> ALS Rescue <input type="checkbox"/> BLS Rescue
--	---	---	---	--

Transporting Agencies

14,883 Total number of responses
0 Number of emergency responses
14,883 Number of non-emergency responses

13,663 Total number of transports
0 Number of emergency transports
13,663 Number of non-emergency transports

Table 8: Resource Directory

Reporting Year: 2024 (licensing data from 2023)

Response/Transportation/Providers

Note: Table 8 is to be completed for each provider by county. Make copies as needed.

County: Orange

Provider: Lifeline Ambulance

Response Zone: N/A

Address: 6605 East Washington Blvd
Commerce, CA 90040

Number of Ambulance Vehicles in Fleet: 51

Phone Number: (800) 700-9344

Average Number of Ambulances on Duty At 12:00 p.m. (noon) on Any Given Day: 51

<u>Written Contract:</u> <input checked="" type="checkbox"/> Yes <input type="checkbox"/> No	<u>Medical Director:</u> <input checked="" type="checkbox"/> Yes <input type="checkbox"/> No	<u>System Available 24 Hours:</u> <input checked="" type="checkbox"/> Yes <input type="checkbox"/> No	<u>Level of Service:</u> <input checked="" type="checkbox"/> Transport <input type="checkbox"/> ALS <input type="checkbox"/> 9-1-1 <input checked="" type="checkbox"/> Ground <input type="checkbox"/> Non-Transport <input checked="" type="checkbox"/> BLS <input checked="" type="checkbox"/> 7-Digit <input type="checkbox"/> Air <input type="checkbox"/> LALS <input checked="" type="checkbox"/> CCT <input type="checkbox"/> Water <input checked="" type="checkbox"/> IFT
--	--	---	---

<u>Ownership:</u> <input type="checkbox"/> Public <input checked="" type="checkbox"/> Private	<u>If Public:</u> <input type="checkbox"/> Fire <input type="checkbox"/> Law <input type="checkbox"/> Other Explain:	<u>If Public:</u> <input type="checkbox"/> City <input type="checkbox"/> County <input type="checkbox"/> State <input type="checkbox"/> District <input type="checkbox"/> Federal	<u>If Air:</u> <input type="checkbox"/> Rotary <input type="checkbox"/> Fixed Wing	<u>Air Classification:</u> <input type="checkbox"/> Auxiliary Rescue <input type="checkbox"/> Air Ambulance <input type="checkbox"/> ALS Rescue <input type="checkbox"/> BLS Rescue
--	---	---	---	--

Transporting Agencies

<u>22,380</u>	Total number of responses	<u>21,405</u>	Total number of transports
<u>0</u>	Number of emergency responses	<u>0</u>	Number of emergency transports
<u>22,380</u>	Number of non-emergency responses	<u>21,405</u>	Number of non-emergency transports

Table 8: Resource Directory

Reporting Year: 2024 (licensing data from 2023)

Response/Transportation/Providers

Note: Table 8 is to be completed for each provider by county. Make copies as needed.

County: Orange

Provider: LifeWest Southern California

Response Zone: N/A

Address: 3176 Pullman St Suite 114
Costa Mesa CA 92626

Number of Ambulance Vehicles in Fleet: 6

Phone Number: (800) 400-2300

Average Number of Ambulances on Duty At 12:00 p.m. (noon) on Any Given Day: 6

<p><u>Written Contract:</u></p> <p><input type="checkbox"/> Yes <input checked="" type="checkbox"/> No</p>	<p><u>Medical Director:</u></p> <p><input type="checkbox"/> Yes <input checked="" type="checkbox"/> No</p>	<p><u>System Available 24 Hours:</u></p> <p><input checked="" type="checkbox"/> Yes <input type="checkbox"/> No</p>	<p><u>Level of Service:</u></p> <p><input checked="" type="checkbox"/> Transport <input type="checkbox"/> ALS <input type="checkbox"/> 9-1-1 <input checked="" type="checkbox"/> Ground <input type="checkbox"/> Non-Transport <input checked="" type="checkbox"/> BLS <input checked="" type="checkbox"/> 7-Digit <input type="checkbox"/> Air <input type="checkbox"/> LALS <input type="checkbox"/> CCT <input type="checkbox"/> Water <input checked="" type="checkbox"/> IFT</p>
---	---	--	---

<p><u>Ownership:</u></p> <p><input type="checkbox"/> Public <input checked="" type="checkbox"/> Private</p>	<p><u>If Public:</u></p> <p><input type="checkbox"/> Fire <input type="checkbox"/> Law <input type="checkbox"/> Other Explain:</p>	<p><u>If Public:</u></p> <p><input type="checkbox"/> City <input type="checkbox"/> County <input type="checkbox"/> State <input type="checkbox"/> District <input type="checkbox"/> Federal</p>	<p><u>If Air:</u></p> <p><input type="checkbox"/> Rotary <input type="checkbox"/> Fixed Wing</p>	<p><u>Air Classification:</u></p> <p><input type="checkbox"/> Auxiliary Rescue <input type="checkbox"/> Air Ambulance <input type="checkbox"/> ALS Rescue <input type="checkbox"/> BLS Rescue</p>
--	---	--	---	--

Transporting Agencies

4,196 Total number of responses
0 Number of emergency responses
4,196 Number of non-emergency responses

4,036 Total number of transports
0 Number of emergency transports
4,036 Number of non-emergency transports

Table 8: Resource Directory

Reporting Year: 2024 (licensing data from 2023)

Response/Transportation/Providers

Note: Table 8 is to be completed for each provider by county. Make copies as needed.

County: Orange

Provider: Lynch Ambulance Service

Response Zone: N/A

Address: 2950 La Jolla Street
Anaheim, CA 92806

Number of Ambulance Vehicles in Fleet: 35

Phone Number: (714) 347-3262

Average Number of Ambulances on Duty At 12:00 p.m. (noon) on Any Given Day: 35

<u>Written Contract:</u> <input checked="" type="checkbox"/> Yes <input type="checkbox"/> No	<u>Medical Director:</u> <input checked="" type="checkbox"/> Yes <input type="checkbox"/> No	<u>System Available 24 Hours:</u> <input checked="" type="checkbox"/> Yes <input type="checkbox"/> No	<u>Level of Service:</u> <input checked="" type="checkbox"/> Transport <input checked="" type="checkbox"/> ALS <input checked="" type="checkbox"/> 9-1-1 <input checked="" type="checkbox"/> Ground <input type="checkbox"/> Non-Transport <input checked="" type="checkbox"/> BLS <input checked="" type="checkbox"/> 7-Digit <input type="checkbox"/> Air <input type="checkbox"/> LALS <input checked="" type="checkbox"/> CCT <input type="checkbox"/> Water <input checked="" type="checkbox"/> IFT
--	--	---	---

<u>Ownership:</u> <input type="checkbox"/> Public <input checked="" type="checkbox"/> Private	<u>If Public:</u> <input type="checkbox"/> Fire <input type="checkbox"/> Law <input type="checkbox"/> Other Explain:	<u>If Public:</u> <input type="checkbox"/> City <input type="checkbox"/> County <input type="checkbox"/> State <input type="checkbox"/> District <input type="checkbox"/> Federal	<u>If Air:</u> <input type="checkbox"/> Rotary <input type="checkbox"/> Fixed Wing	<u>Air Classification:</u> <input type="checkbox"/> Auxiliary Rescue <input type="checkbox"/> Air Ambulance <input type="checkbox"/> ALS Rescue <input type="checkbox"/> BLS Rescue
--	---	---	---	--

Transporting Agencies

<u>27,054</u>	Total number of responses	<u>25,512</u>	Total number of transports
<u>3,976</u>	Number of emergency responses	<u>3,091</u>	Number of emergency transports
<u>24,065</u>	Number of non-emergency responses	<u>22,421</u>	Number of non-emergency transports

Table 8: Resource Directory

Reporting Year: 2024 (licensing data from 2023)

Response/Transportation/Providers

Note: Table 8 is to be completed for each provider by county. Make copies as needed.

County: Orange

Provider: Mercy Air Service, Inc.

Response Zone: N/A

Address: 625 East Carnegie Drive Suite 150
San Bernardino CA 92408

Number of Ambulance Vehicles in Fleet: 3

Phone Number: (800) 222-3456

Average Number of Ambulances on Duty At 12:00 p.m. (noon) on Any Given Day: 3

<p><u>Written Contract:</u></p> <p><input type="checkbox"/> Yes <input checked="" type="checkbox"/> No</p>	<p><u>Medical Director:</u></p> <p><input checked="" type="checkbox"/> Yes <input type="checkbox"/> No</p>	<p><u>System Available 24 Hours:</u></p> <p><input checked="" type="checkbox"/> Yes <input type="checkbox"/> No</p>	<p><u>Level of Service:</u></p> <p><input checked="" type="checkbox"/> Transport <input checked="" type="checkbox"/> ALS <input checked="" type="checkbox"/> 9-1-1 <input type="checkbox"/> Ground <input type="checkbox"/> Non-Transport <input type="checkbox"/> BLS <input checked="" type="checkbox"/> 7-Digit <input checked="" type="checkbox"/> Air <input type="checkbox"/> LALS <input checked="" type="checkbox"/> CCT <input type="checkbox"/> Water <input checked="" type="checkbox"/> IFT</p>
---	---	--	---

<p><u>Ownership:</u></p> <p><input type="checkbox"/> Public <input checked="" type="checkbox"/> Private</p>	<p><u>If Public:</u></p> <p><input type="checkbox"/> Fire <input type="checkbox"/> Law <input type="checkbox"/> Other Explain:</p>	<p><u>If Public:</u></p> <p><input type="checkbox"/> City <input type="checkbox"/> County <input type="checkbox"/> State <input type="checkbox"/> District <input type="checkbox"/> Federal</p>	<p><u>If Air:</u></p> <p><input checked="" type="checkbox"/> Rotary <input type="checkbox"/> Fixed Wing</p>	<p><u>Air Classification:</u></p> <p><input type="checkbox"/> Auxiliary Rescue <input checked="" type="checkbox"/> Air Ambulance <input type="checkbox"/> ALS Rescue <input type="checkbox"/> BLS Rescue</p>
--	---	--	--	---

Air Ambulance Services

28 Total number of responses
16 Number of emergency responses

270 Total number of transports
257 Number of emergency transports

Table 8: Resource Directory

Reporting Year: 2024 (licensing data from 2023)

Response/Transportation/Providers

Note: Table 8 is to be completed for each provider by county. Make copies as needed.

County: Orange

Provider: Premier Ambulance

Response Zone: N/A

Address: 260 North Palm Street Suite 200
Brea, CA 92821

Number of Ambulance Vehicles in Fleet: 94

Phone Number: (888) 353-9556

Average Number of Ambulances on Duty At 12:00 p.m. (noon) on Any Given Day: 94

<u>Written Contract:</u> <input checked="" type="checkbox"/> Yes <input type="checkbox"/> No	<u>Medical Director:</u> <input checked="" type="checkbox"/> Yes <input type="checkbox"/> No	<u>System Available 24 Hours:</u> <input checked="" type="checkbox"/> Yes <input type="checkbox"/> No	<u>Level of Service:</u> <input checked="" type="checkbox"/> Transport <input checked="" type="checkbox"/> ALS <input type="checkbox"/> 9-1-1 <input checked="" type="checkbox"/> Ground <input type="checkbox"/> Non-Transport <input checked="" type="checkbox"/> BLS <input checked="" type="checkbox"/> 7-Digit <input type="checkbox"/> Air <input type="checkbox"/> LALS <input checked="" type="checkbox"/> CCT <input type="checkbox"/> Water <input checked="" type="checkbox"/> IFT
--	--	---	--

<u>Ownership:</u> <input type="checkbox"/> Public <input checked="" type="checkbox"/> Private	<u>If Public:</u> <input type="checkbox"/> Fire <input type="checkbox"/> Law <input type="checkbox"/> Other Explain:	<u>If Public:</u> <input type="checkbox"/> City <input type="checkbox"/> County <input type="checkbox"/> State <input type="checkbox"/> District <input type="checkbox"/> Federal	<u>If Air:</u> <input type="checkbox"/> Rotary <input type="checkbox"/> Fixed Wing	<u>Air Classification:</u> <input type="checkbox"/> Auxiliary Rescue <input type="checkbox"/> Air Ambulance <input type="checkbox"/> ALS Rescue <input type="checkbox"/> BLS Rescue
--	---	---	---	--

Transporting Agencies

<u>41,349</u>	Total number of responses	40,680	Total number of transports
<u>15</u>	Number of emergency responses	14	Number of emergency transports
<u>41,334</u>	Number of non-emergency responses	40,666	Number of non-emergency transports

Table 8: Resource Directory

Reporting Year: 2024 (licensing data from 2023)

Response/Transportation/Providers

Note: Table 8 is to be completed for each provider by county. Make copies as needed.

County: Orange

Provider: PRN Ambulance

Response Zone: N/A

Address: 8928 Sepulveda Blvd.
North Hills, CA 91343

Number of Ambulance Vehicles in Fleet: 9

Phone Number: (818) 810-3600

Average Number of Ambulances on Duty At 12:00 p.m. (noon) on Any Given Day: 9

<u>Written Contract:</u> <input type="checkbox"/> Yes <input checked="" type="checkbox"/> No	<u>Medical Director:</u> <input checked="" type="checkbox"/> Yes <input type="checkbox"/> No	<u>System Available 24 Hours:</u> <input checked="" type="checkbox"/> Yes <input type="checkbox"/> No	<u>Level of Service:</u> <input checked="" type="checkbox"/> Transport <input type="checkbox"/> ALS <input type="checkbox"/> 9-1-1 <input checked="" type="checkbox"/> Ground <input type="checkbox"/> Non-Transport <input checked="" type="checkbox"/> BLS <input checked="" type="checkbox"/> 7-Digit <input type="checkbox"/> Air <input type="checkbox"/> LALS <input checked="" type="checkbox"/> CCT <input type="checkbox"/> Water <input checked="" type="checkbox"/> IFT
--	--	---	---

<u>Ownership:</u> <input type="checkbox"/> Public <input checked="" type="checkbox"/> Private	<u>If Public:</u> <input type="checkbox"/> Fire <input type="checkbox"/> Law <input type="checkbox"/> Other Explain:	<u>If Public:</u> <input type="checkbox"/> City <input type="checkbox"/> County <input type="checkbox"/> State <input type="checkbox"/> District <input type="checkbox"/> Federal	<u>If Air:</u> <input type="checkbox"/> Rotary <input type="checkbox"/> Fixed Wing	<u>Air Classification:</u> <input type="checkbox"/> Auxiliary Rescue <input type="checkbox"/> Air Ambulance <input type="checkbox"/> ALS Rescue <input type="checkbox"/> BLS Rescue
--	---	---	---	--

Transporting Agencies

377 Total number of responses
0 Number of emergency responses
377 Number of non-emergency responses

372 Total number of transports
0 Number of emergency transports
372 Number of non-emergency transports

Table 8: Resource Directory

Reporting Year: 2024 (licensing data from 2023)

Response/Transportation/Providers

Note: Table 8 is to be completed for each provider by county. Make copies as needed.

County: Orange

Provider: Royalty Ambulance

Response Zone: N/A

Address: 3235 San Fernando Road, Bldg. 6
Los Angeles, CA 90065

Number of Ambulance Vehicles in Fleet: 1

Phone Number: (818) 550-5833

Average Number of Ambulances on Duty At 12:00 p.m. (noon) on Any Given Day: 1

<u>Written Contract:</u> <input type="checkbox"/> Yes <input checked="" type="checkbox"/> No	<u>Medical Director:</u> <input type="checkbox"/> Yes <input checked="" type="checkbox"/> No	<u>System Available 24 Hours:</u> <input checked="" type="checkbox"/> Yes <input type="checkbox"/> No	<u>Level of Service:</u> <input checked="" type="checkbox"/> Transport <input type="checkbox"/> ALS <input type="checkbox"/> 9-1-1 <input checked="" type="checkbox"/> Ground <input type="checkbox"/> Non-Transport <input checked="" type="checkbox"/> BLS <input checked="" type="checkbox"/> 7-Digit <input type="checkbox"/> Air <input type="checkbox"/> LALS <input type="checkbox"/> CCT <input type="checkbox"/> Water <input checked="" type="checkbox"/> IFT
--	--	---	--

<u>Ownership:</u> <input type="checkbox"/> Public <input checked="" type="checkbox"/> Private	<u>If Public:</u> <input type="checkbox"/> Fire <input type="checkbox"/> Law <input type="checkbox"/> Other Explain:	<u>If Public:</u> <input type="checkbox"/> City <input type="checkbox"/> County <input type="checkbox"/> State <input type="checkbox"/> District <input type="checkbox"/> Federal	<u>If Air:</u> <input type="checkbox"/> Rotary <input type="checkbox"/> Fixed Wing	<u>Air Classification:</u> <input type="checkbox"/> Auxiliary Rescue <input type="checkbox"/> Air Ambulance <input type="checkbox"/> ALS Rescue <input type="checkbox"/> BLS Rescue
--	---	---	---	--

Transporting Agencies

0 Total number of responses
0 Number of emergency responses
0 Number of non-emergency responses

0 Total number of transports
0 Number of emergency transports
0 Number of non-emergency transports

Table 8: Resource Directory

Reporting Year: 2024 (licensing data from 2023)

Response/Transportation/Providers

Note: Table 8 is to be completed for each provider by county. Make copies as needed.

County: Orange **Provider:** Shoreline Ambulance (Ambuserve Inc.dba Shoreline Ambulance) **Response Zone:** N/A

Address: 15501 South Broadway **Number of Ambulance Vehicles in Fleet:** 11
Gardena, CA 90248

Phone Number: (855) 474-6735 **Average Number of Ambulances on Duty At 12:00 p.m. (noon) on Any Given Day:** 11

<u>Written Contract:</u> <input type="checkbox"/> Yes <input checked="" type="checkbox"/> No	<u>Medical Director:</u> <input checked="" type="checkbox"/> Yes <input type="checkbox"/> No	<u>System Available 24 Hours:</u> <input checked="" type="checkbox"/> Yes <input type="checkbox"/> No	<u>Level of Service:</u> <input checked="" type="checkbox"/> Transport <input type="checkbox"/> ALS <input type="checkbox"/> 9-1-1 <input checked="" type="checkbox"/> Ground <input type="checkbox"/> Non-Transport <input checked="" type="checkbox"/> BLS <input checked="" type="checkbox"/> 7-Digit <input type="checkbox"/> Air <input type="checkbox"/> LALS <input checked="" type="checkbox"/> CCT <input type="checkbox"/> Water <input checked="" type="checkbox"/> IFT
--	--	---	---

<u>Ownership:</u> <input type="checkbox"/> Public <input checked="" type="checkbox"/> Private	<u>If Public:</u> <input type="checkbox"/> Fire <input type="checkbox"/> Law <input type="checkbox"/> Other Explain:	<u>If Public:</u> <input type="checkbox"/> City <input type="checkbox"/> County <input type="checkbox"/> State <input type="checkbox"/> District <input type="checkbox"/> Federal	<u>If Air:</u> <input type="checkbox"/> Rotary <input type="checkbox"/> Fixed Wing	<u>Air Classification:</u> <input type="checkbox"/> Auxiliary Rescue <input type="checkbox"/> Air Ambulance <input type="checkbox"/> ALS Rescue <input type="checkbox"/> BLS Rescue
--	---	---	---	--

Transporting Agencies

8,879 Total number of responses
0 Number of emergency responses
8,879 Number of non-emergency responses

8,868 Total number of transports
0 Number of emergency transports
8,868 Number of non-emergency transports

Table 8: Resource Directory

Reporting Year: 2024 (licensing data from 2023)

Response/Transportation/Providers

Note: Table 8 is to be completed for each provider by county. Make copies as needed.

County: Orange

Provider: Symbiosis

Response Zone: N/A

Address: 1801 Orange Tree Lane Suite 100
Redlands, CA 92374

Number of Ambulance Vehicles in Fleet: 7

Phone Number: (866) 728-3483

Average Number of Ambulances on Duty At 12:00 p.m. (noon) on Any Given Day: 7

<u>Written Contract:</u> <input type="checkbox"/> Yes <input checked="" type="checkbox"/> No	<u>Medical Director:</u> <input checked="" type="checkbox"/> Yes <input type="checkbox"/> No	<u>System Available 24 Hours:</u> <input checked="" type="checkbox"/> Yes <input type="checkbox"/> No	<u>Level of Service:</u> <input checked="" type="checkbox"/> Transport <input type="checkbox"/> ALS <input type="checkbox"/> 9-1-1 <input checked="" type="checkbox"/> Ground <input type="checkbox"/> Non-Transport <input checked="" type="checkbox"/> BLS <input checked="" type="checkbox"/> 7-Digit <input type="checkbox"/> Air <input type="checkbox"/> LALS <input checked="" type="checkbox"/> CCT <input type="checkbox"/> Water <input checked="" type="checkbox"/> IFT
--	--	---	---

<u>Ownership:</u> <input type="checkbox"/> Public <input checked="" type="checkbox"/> Private	<u>If Public:</u> <input type="checkbox"/> Fire <input type="checkbox"/> Law <input type="checkbox"/> Other Explain:	<u>If Public:</u> <input type="checkbox"/> City <input type="checkbox"/> County <input type="checkbox"/> State <input type="checkbox"/> District <input type="checkbox"/> Federal	<u>If Air:</u> <input type="checkbox"/> Rotary <input type="checkbox"/> Fixed Wing	<u>Air Classification:</u> <input type="checkbox"/> Auxiliary Rescue <input type="checkbox"/> Air Ambulance <input type="checkbox"/> ALS Rescue <input type="checkbox"/> BLS Rescue
--	---	---	---	--

Transporting Agencies

177 Total number of responses
0 Number of emergency responses
177 Number of non-emergency responses

62 Total number of transports
0 Number of emergency transports
62 Number of non-emergency transports

Table 8: Resource Directory

Reporting Year: 2024 (licensing data from 2023)

Response/Transportation/Providers

Note: Table 8 is to be completed for each provider by county. Make copies as needed.

County: Orange

Provider: Anaheim Fire & Rescue

Response Zone: OA-1

Address: 201 S. Anaheim Blvd. #301
Anaheim, CA 9805

Number of Ambulance Vehicles in Fleet: 12

Phone Number: (714) 765-4000

Average Number of Ambulances on Duty At 12:00 p.m. (noon) on Any Given Day: 12

<u>Written Contract:</u> See statement below	<u>Medical Director:</u> <input type="checkbox"/> Yes <input checked="" type="checkbox"/> No	<u>System Available 24 Hours:</u> <input checked="" type="checkbox"/> Yes <input type="checkbox"/> No	<u>Level of Service:</u> <input type="checkbox"/> Transport <input checked="" type="checkbox"/> ALS <input checked="" type="checkbox"/> 9-1-1 <input checked="" type="checkbox"/> Ground <input checked="" type="checkbox"/> Non-Transport <input checked="" type="checkbox"/> BLS <input type="checkbox"/> 7-Digit <input type="checkbox"/> Air <input type="checkbox"/> LALS <input type="checkbox"/> CCT <input type="checkbox"/> Water <input type="checkbox"/> IFT
--	--	---	--

<u>Ownership:</u> <input checked="" type="checkbox"/> Public <input type="checkbox"/> Private	<u>If Public:</u> <input checked="" type="checkbox"/> Fire <input type="checkbox"/> Law <input type="checkbox"/> Other Explain:	<u>If Public:</u> <input checked="" type="checkbox"/> City <input type="checkbox"/> County <input type="checkbox"/> State <input type="checkbox"/> District <input type="checkbox"/> Federal	<u>If Air:</u> <input type="checkbox"/> Rotary <input type="checkbox"/> Fixed Wing	<u>Air Classification:</u> <input type="checkbox"/> Auxiliary Rescue <input type="checkbox"/> Air Ambulance <input type="checkbox"/> ALS Rescue <input type="checkbox"/> BLS Rescue
--	--	--	---	--

Transporting Agencies

14,806 Total number of responses
14,806 Number of emergency responses
0 Number of non-emergency responses

14,734 Total number of transports
14,734 Number of emergency transports
0 Number of non-emergency transports

Anaheim Fire & Rescue operates as part of the Orange County organized EMS System, follows Orange County EMS Medical Control Policies & participates in Quality Improvement Activities.

Table 8: Resource Directory

Reporting Year: 2024 (licensing data from 2023)

Response/Transportation/Providers

Note: Table 8 is to be completed for each provider by county. Make copies as needed.

County: Orange

Provider: Brea Fire Department

Response Zone: EOA-2

Address: One Civic Center Circle
Brea, CA 92821

Number of Ambulance Vehicles in Fleet: 0

Phone Number: (714) 990-7644

Average Number of Ambulances on Duty At 12:00 p.m. (noon) on Any Given Day: N/A

<u>Written Contract:</u> SEE STATEMENT BELOW	<u>Medical Director:</u> <input type="checkbox"/> Yes <input checked="" type="checkbox"/> No	<u>System Available 24 Hours:</u> <input checked="" type="checkbox"/> Yes <input type="checkbox"/> No	<u>Level of Service:</u> <input type="checkbox"/> Transport <input checked="" type="checkbox"/> ALS <input checked="" type="checkbox"/> 9-1-1 <input checked="" type="checkbox"/> Ground <input checked="" type="checkbox"/> Non-Transport <input checked="" type="checkbox"/> BLS <input type="checkbox"/> 7-Digit <input type="checkbox"/> Air <input type="checkbox"/> LALS <input type="checkbox"/> CCT <input type="checkbox"/> Water <input type="checkbox"/> IFT
---	--	---	--

<u>Ownership:</u> <input checked="" type="checkbox"/> Public <input type="checkbox"/> Private	<u>If Public:</u> <input checked="" type="checkbox"/> Fire <input type="checkbox"/> Law <input type="checkbox"/> Other Explain:	<u>If Public:</u> <input checked="" type="checkbox"/> City <input type="checkbox"/> County <input type="checkbox"/> State <input type="checkbox"/> District <input type="checkbox"/> Federal	<u>If Air:</u> <input type="checkbox"/> Rotary <input type="checkbox"/> Fixed Wing	<u>Air Classification:</u> <input type="checkbox"/> Auxiliary Rescue <input type="checkbox"/> Air Ambulance <input type="checkbox"/> ALS Rescue <input type="checkbox"/> BLS Rescue
--	--	--	---	--

Transporting Agencies

3,686 Total number of responses
3,686 Number of emergency responses
0 Number of non-emergency responses

0 Total number of transports
0 Number of emergency transports
0 Number of non-emergency transports

Brea Fire Department operates as part of the Orange County organized EMS System, follows Orange County EMS Medical Control Policies & participates in Quality Improvement Activities.

Table 8: Resource Directory

Reporting Year: 2024 (licensing data from 2023)

Response/Transportation/Providers

Note: Table 8 is to be completed for each provider by county. Make copies as needed.

County: Orange

Provider: Costa Mesa Fire Department

Response Zone: OA-4

Address: 77 Fair Drive; PO Box 1200
Costa Mesa, CA 92626

Number of Ambulance Vehicles in Fleet: 3

Phone Number: (714) 754-5106

Average Number of Ambulances on Duty At 12:00 p.m. (noon) on Any Given Day: 3

<p><u>Written Contract:</u></p> <p>SEE STATEMENT BELOW</p>	<p><u>Medical Director:</u></p> <p><input type="checkbox"/> Yes <input checked="" type="checkbox"/> No</p>	<p><u>System Available 24 Hours:</u></p> <p><input checked="" type="checkbox"/> Yes <input type="checkbox"/> No</p>	<p><u>Level of Service:</u></p> <p><input type="checkbox"/> Transport <input checked="" type="checkbox"/> ALS <input checked="" type="checkbox"/> 9-1-1 <input checked="" type="checkbox"/> Ground <input checked="" type="checkbox"/> Non-Transport <input checked="" type="checkbox"/> BLS <input type="checkbox"/> 7-Digit <input type="checkbox"/> Air <input type="checkbox"/> LALS <input type="checkbox"/> CCT <input type="checkbox"/> Water <input type="checkbox"/> IFT</p>
--	---	--	---

<p><u>Ownership:</u></p> <p><input checked="" type="checkbox"/> Public <input type="checkbox"/> Private</p>	<p><u>If Public:</u></p> <p><input checked="" type="checkbox"/> Fire <input type="checkbox"/> Law <input type="checkbox"/> Other Explain:</p>	<p><u>If Public:</u></p> <p><input checked="" type="checkbox"/> City <input type="checkbox"/> County <input type="checkbox"/> State <input type="checkbox"/> District <input type="checkbox"/> Federal</p>	<p><u>If Air:</u></p> <p><input type="checkbox"/> Rotary <input type="checkbox"/> Fixed Wing</p>	<p><u>Air Classification:</u></p> <p><input type="checkbox"/> Auxiliary Rescue <input type="checkbox"/> Air Ambulance <input type="checkbox"/> ALS Rescue <input type="checkbox"/> BLS Rescue</p>
--	--	---	---	--

Transporting Agencies

3,640 Total number of responses
3,640 Number of emergency responses
0 Number of non-emergency responses

3,625 Total number of transports
3,625 Number of emergency transports
0 Number of non-emergency transports

Costa Mesa Fire Department operates as part of the Orange County organized EMS System, follows Orange County EMS Medical Control Policies & participates in Quality Improvement Activities.

Table 8: Resource Directory

Reporting Year: 2024 (licensing data from 2023)

Response/Transportation/Providers

Note: Table 8 is to be completed for each provider by county. Make copies as needed.

County: Orange

Provider: Fountain Valley Fire Department

Response Zone: OA-6

Address: 10200 Slater Avenue
Fountain Valley, CA 92708

Number of Ambulance Vehicles in Fleet: 0

Phone Number: (714) 593-4436

Average Number of Ambulances on Duty At 12:00 p.m. (noon) on Any Given Day: N/A

<p><u>Written Contract:</u></p> <p>SEE STATEMENT BELOW</p>	<p><u>Medical Director:</u></p> <p><input type="checkbox"/> Yes <input checked="" type="checkbox"/> No</p>	<p><u>System Available 24 Hours:</u></p> <p><input checked="" type="checkbox"/> Yes <input type="checkbox"/> No</p>	<p><u>Level of Service:</u></p> <p><input type="checkbox"/> Transport <input checked="" type="checkbox"/> ALS <input checked="" type="checkbox"/> 9-1-1 <input checked="" type="checkbox"/> Ground <input checked="" type="checkbox"/> Non-Transport <input checked="" type="checkbox"/> BLS <input type="checkbox"/> 7-Digit <input type="checkbox"/> Air <input type="checkbox"/> LALS <input type="checkbox"/> CCT <input type="checkbox"/> Water <input type="checkbox"/> IFT</p>
--	---	--	---

<p><u>Ownership:</u></p> <p><input checked="" type="checkbox"/> Public <input type="checkbox"/> Private</p>	<p><u>If Public:</u></p> <p><input checked="" type="checkbox"/> Fire <input type="checkbox"/> Law <input type="checkbox"/> Other Explain:</p>	<p><u>If Public:</u></p> <p><input checked="" type="checkbox"/> City <input type="checkbox"/> County <input type="checkbox"/> State <input type="checkbox"/> District <input type="checkbox"/> Federal</p>	<p><u>If Air:</u></p> <p><input type="checkbox"/> Rotary <input type="checkbox"/> Fixed Wing</p>	<p><u>Air Classification:</u></p> <p><input type="checkbox"/> Auxiliary Rescue <input type="checkbox"/> Air Ambulance <input type="checkbox"/> ALS Rescue <input type="checkbox"/> BLS Rescue</p>
--	--	---	---	--

Transporting Agencies

5,644 Total number of responses
5,644 Number of emergency responses
0 Number of non-emergency responses

4,600 Total number of transports
4,600 Number of emergency transports
0 Number of non-emergency transports

Fountain Valley Fire Department operates as part of the Orange County organized EMS System, follows Orange County EMS Medical Control Policies & participates in Quality Improvement Activities.

Table 8: Resource Directory

Reporting Year: 2024 (licensing data from 2023)

Response/Transportation/Providers

Note: Table 8 is to be completed for each provider by county. Make copies as needed.

County: Orange

Provider: Fullerton Fire Department

Response Zone: OA-7

Address: 312 E. Commonwealth Avenue
Fullerton, CA 92832

Number of Ambulance Vehicles in Fleet: 0

Phone Number: (714) 738-6502

Average Number of Ambulances on Duty At 12:00 p.m. (noon) on Any Given Day: N/A

<p><u>Written Contract:</u></p> <p>SEE STATEMENT BELOW</p>	<p><u>Medical Director:</u></p> <p><input type="checkbox"/> Yes <input checked="" type="checkbox"/> No</p>	<p><u>System Available 24 Hours:</u></p> <p><input checked="" type="checkbox"/> Yes <input type="checkbox"/> No</p>	<p><u>Level of Service:</u></p> <p><input type="checkbox"/> Transport <input checked="" type="checkbox"/> ALS <input checked="" type="checkbox"/> 9-1-1 <input checked="" type="checkbox"/> Ground <input checked="" type="checkbox"/> Non-Transport <input checked="" type="checkbox"/> BLS <input type="checkbox"/> 7-Digit <input type="checkbox"/> Air <input type="checkbox"/> LALS <input type="checkbox"/> CCT <input type="checkbox"/> Water <input type="checkbox"/> IFT</p>
--	---	--	---

<p><u>Ownership:</u></p> <p><input checked="" type="checkbox"/> Public <input type="checkbox"/> Private</p>	<p><u>If Public:</u></p> <p><input checked="" type="checkbox"/> Fire <input type="checkbox"/> Law <input type="checkbox"/> Other Explain:</p>	<p><u>If Public:</u></p> <p><input checked="" type="checkbox"/> City <input type="checkbox"/> County <input type="checkbox"/> State <input type="checkbox"/> District <input type="checkbox"/> Federal</p>	<p><u>If Air:</u></p> <p><input type="checkbox"/> Rotary <input type="checkbox"/> Fixed Wing</p>	<p><u>Air Classification:</u></p> <p><input type="checkbox"/> Auxiliary Rescue <input type="checkbox"/> Air Ambulance <input type="checkbox"/> ALS Rescue <input type="checkbox"/> BLS Rescue</p>
--	--	---	---	--

Transporting Agencies

<u>10,154</u>	Total number of responses	<u>7,717</u>	Total number of transports
<u>10,154</u>	Number of emergency responses	<u>7,717</u>	Number of emergency transports
<u>0</u>	Number of non-emergency responses	<u>0</u>	Number of non-emergency transports

Fullerton Fire Department operates as part of the Orange County organized EMS System, follows Orange County EMS Medical Control Policies & participates in Quality Improvement Activities.

Table 8: Resource Directory

Reporting Year: 2024 (licensing data from 2023)

Response/Transportation/Providers

Note: Table 8 is to be completed for each provider by county. Make copies as needed.

County: Orange

Provider: City of Garden Grove joined OCFA 2019 **Response Zone:** OA-8

Address: 11301 Acacia Parkway
Garden Grove, CA 92840

Number of Ambulance Vehicles in Fleet: 0

Phone Number: (714) 741-5600

Average Number of Ambulances on Duty At 12:00 p.m. (noon) on Any Given Day: N/A

<u>Written Contract:</u> <input type="checkbox"/> Yes <input checked="" type="checkbox"/> No	<u>Medical Director:</u> <input type="checkbox"/> Yes <input checked="" type="checkbox"/> No	<u>System Available 24 Hours:</u> <input checked="" type="checkbox"/> Yes <input type="checkbox"/> No	<u>Level of Service:</u> <input type="checkbox"/> Transport <input checked="" type="checkbox"/> ALS <input checked="" type="checkbox"/> 9-1-1 <input checked="" type="checkbox"/> Ground <input checked="" type="checkbox"/> Non-Transport <input checked="" type="checkbox"/> BLS <input type="checkbox"/> 7-Digit <input type="checkbox"/> Air <input type="checkbox"/> LALS <input type="checkbox"/> CCT <input type="checkbox"/> Water <input type="checkbox"/> IFT
--	--	---	--

<u>Ownership:</u> CA <input checked="" type="checkbox"/> Public <input type="checkbox"/> Private	<u>If Public:</u> <input checked="" type="checkbox"/> Fire <input type="checkbox"/> Law <input type="checkbox"/> Other Explain:	<u>If Public:</u> <input checked="" type="checkbox"/> City <input type="checkbox"/> County <input type="checkbox"/> State <input type="checkbox"/> District <input type="checkbox"/> Federal	<u>If Air:</u> <input type="checkbox"/> Rotary <input type="checkbox"/> Fixed Wing	<u>Air Classification:</u> <input type="checkbox"/> Auxiliary Rescue <input type="checkbox"/> Air Ambulance <input type="checkbox"/> ALS Rescue <input type="checkbox"/> BLS Rescue
---	--	--	---	--

Transporting Agencies

n/a Total number of responses
n/a Number of emergency responses

0 Total number of transports
0 Number of emergency transports

OCFA operates as part of the Orange County organized EMS System, follows Orange County EMS Medical Control Policies & participates in Quality Improvement Activities.

Table 8: Resource Directory

Reporting Year: 2024 (licensing data from 2023)

Response/Transportation/Providers

Note: Table 8 is to be completed for each provider by county. Make copies as needed.

v

County: Orange **Provider:** Huntington Beach Fire Department **Response Zone:** OA-9

Address: 2000 Main Street
Huntington Beach, CA 92648

Number of Ambulance Vehicles in Fleet: 4

Phone Number: (714) 536-5411

Average Number of Ambulances on Duty At 12:00 p.m. (noon) on Any Given Day: 4

<u>Written Contract:</u> SEE STATEMENT BELOW	<u>Medical Director:</u> <input type="checkbox"/> Yes <input checked="" type="checkbox"/> No	<u>System Available 24 Hours:</u> <input checked="" type="checkbox"/> Yes <input type="checkbox"/> No	<u>Level of Service:</u> <input checked="" type="checkbox"/> Transport <input checked="" type="checkbox"/> ALS <input checked="" type="checkbox"/> 9-1-1 <input checked="" type="checkbox"/> Ground <input type="checkbox"/> Non-Transport <input checked="" type="checkbox"/> BLS <input type="checkbox"/> 7-Digit <input type="checkbox"/> Air <input type="checkbox"/> LALS <input type="checkbox"/> CCT <input type="checkbox"/> Water <input type="checkbox"/> IFT
--	---	--	---

<u>Ownership:</u> <input checked="" type="checkbox"/> Public <input type="checkbox"/> Private	<u>If Public:</u> <input checked="" type="checkbox"/> Fire <input type="checkbox"/> Law <input type="checkbox"/> Other Explain:	<u>If Public:</u> <input checked="" type="checkbox"/> City <input type="checkbox"/> County <input type="checkbox"/> State <input type="checkbox"/> District <input type="checkbox"/> Federal	<u>If Air:</u> <input type="checkbox"/> Rotary <input type="checkbox"/> Fixed Wing	<u>Air Classification:</u> <input type="checkbox"/> Auxiliary Rescue <input type="checkbox"/> Air Ambulance <input type="checkbox"/> ALS Rescue <input type="checkbox"/> BLS Rescue
---	---	---	--	---

Transporting Agencies

21,458 Total number of responses
16,779 Number of emergency responses
4,679 Number of non-emergency responses

12,463 Total number of transports
2,514 Number of emergency transports
9,949 Number of non-emergency transports

Huntington Beach Fire Department operates as part of the Orange County organized EMS System, follows Orange County EMS Medical Control Policies & participates in Quality Improvement Activities.

Table 8: Resource Directory

Reporting Year: 2024 (licensing data from 2023)

Response/Transportation/Providers

Note: Table 8 is to be completed for each provider by county. Make copies as needed.

County: Orange

Provider: Laguna Beach Fire Department

Response Zone: OA-11

Address: 505 Forest Avenue
Laguna Beach, CA

Number of Ambulance Vehicles in Fleet: 0

Phone Number: (949) 497-0700

Average Number of Ambulances on Duty At 12:00 p.m. (noon) on Any Given Day: N/A

<p><u>Written Contract:</u></p> <p>SEE STATEMENT BELOW</p>	<p><u>Medical Director:</u></p> <p><input type="checkbox"/> Yes <input checked="" type="checkbox"/> No</p>	<p><u>System Available 24 Hours:</u></p> <p><input checked="" type="checkbox"/> Yes <input type="checkbox"/> No</p>	<p><u>Level of Service:</u></p> <p><input type="checkbox"/> Transport <input checked="" type="checkbox"/> ALS <input checked="" type="checkbox"/> 9-1-1 <input checked="" type="checkbox"/> Ground <input checked="" type="checkbox"/> Non-Transport <input checked="" type="checkbox"/> BLS <input type="checkbox"/> 7-Digit <input type="checkbox"/> Air <input type="checkbox"/> LALS <input type="checkbox"/> CCT <input type="checkbox"/> Water <input type="checkbox"/> IFT</p>
--	---	--	---

<p><u>Ownership:</u></p> <p><input checked="" type="checkbox"/> Public <input type="checkbox"/> Private</p>	<p><u>If Public:</u></p> <p><input checked="" type="checkbox"/> Fire <input type="checkbox"/> Law <input type="checkbox"/> Other Explain:</p>	<p><u>If Public:</u></p> <p><input checked="" type="checkbox"/> City <input type="checkbox"/> County <input type="checkbox"/> State <input type="checkbox"/> District <input type="checkbox"/> Federal</p>	<p><u>If Air:</u></p> <p><input type="checkbox"/> Rotary <input type="checkbox"/> Fixed Wing</p>	<p><u>Air Classification:</u></p> <p><input type="checkbox"/> Auxiliary Rescue <input type="checkbox"/> Air Ambulance <input type="checkbox"/> ALS Rescue <input type="checkbox"/> BLS Rescue</p>
--	--	---	---	--

Transporting Agencies

2,477	Total number of responses	<u>1,784</u>	Total number of transports
2,477	Number of emergency responses	<u>17,84</u>	Number of emergency transports
0	Number of non-emergency responses	<u>0</u>	Number of non-emergency transports

Laguna Beach Fire Department operates as part of the Orange County organized EMS System, follows Orange County EMS Medical Control Policies & participates in Quality Improvement Activities.

Table 8: Resource Directory

Reporting Year: 2024 (licensing data from 2023)

Response/Transportation/Providers

Note: Table 8 is to be completed for each provider by county. Make copies as needed.

County: Orange

Provider: City of La Habra (Contracts w/ LA County Fire & Care Ambulance)

Response Zone: OA-12

Address: 201 E. La Habra Boulevard
La Habra, CA 90633

Number of Ambulance Vehicles in Fleet: 3

Phone Number: (562) 383-4000

Average Number of Ambulances on Duty At 12:00 p.m. (noon) on Any Given Day: 3

<p><u>Written Contract:</u></p> <p><input checked="" type="checkbox"/> Yes <input type="checkbox"/> No</p>	<p><u>Medical Director:</u></p> <p><input type="checkbox"/> Yes <input checked="" type="checkbox"/> No</p>	<p><u>System Available 24 Hours:</u></p> <p><input checked="" type="checkbox"/> Yes <input type="checkbox"/> No</p>	<p><u>Level of Service:</u></p> <p><input checked="" type="checkbox"/> Transport <input type="checkbox"/> ALS <input checked="" type="checkbox"/> 9-1-1 <input checked="" type="checkbox"/> Ground <input type="checkbox"/> Non-Transport <input checked="" type="checkbox"/> BLS <input type="checkbox"/> 7-Digit <input type="checkbox"/> Air <input type="checkbox"/> LALS <input type="checkbox"/> CCT <input type="checkbox"/> Water <input type="checkbox"/> IFT</p>
---	---	--	--

<p><u>Ownership:</u></p> <p><input checked="" type="checkbox"/> Public <input type="checkbox"/> Private</p>	<p><u>If Public:</u></p> <p><input type="checkbox"/> Fire <input checked="" type="checkbox"/> Law <input type="checkbox"/> Other Explain:</p>	<p><u>If Public:</u></p> <p><input checked="" type="checkbox"/> City <input type="checkbox"/> County <input type="checkbox"/> State <input type="checkbox"/> District <input type="checkbox"/> Federal</p>	<p><u>If Air:</u></p> <p><input type="checkbox"/> Rotary <input type="checkbox"/> Fixed Wing</p>	<p><u>Air Classification:</u></p> <p><input type="checkbox"/> Auxiliary Rescue <input type="checkbox"/> Air Ambulance <input type="checkbox"/> ALS Rescue <input type="checkbox"/> BLS Rescue</p>
--	--	---	---	--

Transporting Agencies

4,084 Total number of responses
4,084 Number of emergency responses
0 Number of non-emergency responses

3,219 Total number of transports
3,219 Number of emergency transports
0 Number of non-emergency transports

Table 8: Resource Directory

Reporting Year: 2024 (licensing data from 2023)

Response/Transportation/Providers

Note: Table 8 is to be completed for each provider by county. Make copies as needed.

County: Orange

Provider: Los Angeles County Fire Department

Response Zone: OA-12

Address: 1320 N. Eastern Avenue
Los Angeles, CA 90063-3244

Number of Ambulance Vehicles in Fleet: 0

Phone Number: (310) 577-5700

Average Number of Ambulances on Duty At 12:00 p.m. (noon) on Any Given Day: N/A

<p><u>Written Contract:</u></p> <p>SEE STATEMENT BELOW</p>	<p><u>Medical Director:</u></p> <p><input checked="" type="checkbox"/> Yes <input type="checkbox"/> No</p>	<p><u>System Available 24 Hours:</u></p> <p><input checked="" type="checkbox"/> Yes <input type="checkbox"/> No</p>	<p><u>Level of Service:</u></p> <p><input type="checkbox"/> Transport <input checked="" type="checkbox"/> ALS <input checked="" type="checkbox"/> 9-1-1 <input checked="" type="checkbox"/> Ground <input checked="" type="checkbox"/> Non-Transport <input checked="" type="checkbox"/> BLS <input type="checkbox"/> 7-Digit <input type="checkbox"/> Air <input type="checkbox"/> LALS <input type="checkbox"/> CCT <input type="checkbox"/> Water <input type="checkbox"/> IFT</p>
--	---	--	---

<p><u>Ownership:</u></p> <p><input checked="" type="checkbox"/> Public <input type="checkbox"/> Private</p>	<p><u>If Public:</u></p> <p><input checked="" type="checkbox"/> Fire <input type="checkbox"/> Law <input type="checkbox"/> Other Explain:</p>	<p><u>If Public:</u></p> <p><input type="checkbox"/> City <input checked="" type="checkbox"/> County <input type="checkbox"/> State <input type="checkbox"/> District <input type="checkbox"/> Federal</p>	<p><u>If Air:</u></p> <p><input type="checkbox"/> Rotary <input type="checkbox"/> Fixed Wing</p>	<p><u>Air Classification:</u></p> <p><input type="checkbox"/> Auxiliary Rescue <input type="checkbox"/> Air Ambulance <input type="checkbox"/> ALS Rescue <input type="checkbox"/> BLS Rescue</p>
--	--	---	---	--

Transporting Agencies

4,861 Total number of responses
4,861 Number of emergency responses
0 Number of non-emergency responses

0 Total number of transports
0 Number of emergency transports
0 Number of non-emergency transports

Los Angeles County Fire Department operates as part of the Orange County organized EMS System, follows Orange County EMS Medical Control Policies & participates in Quality Improvement Activities.

Table 8: Resource Directory

Reporting Year: 2024 (licensing data from 2023)

Response/Transportation/Providers

Note: Table 8 is to be completed for each provider by county. Make copies as needed.

County: Orange

Provider: Newport Beach Fire Department

Response Zone: OA-15

Address: 3300 Newport Blvd.
Newport Beach, CA 92653

Number of Ambulance Vehicles in Fleet: 3

Phone Number: (949) 644-3104

Average Number of Ambulances on Duty At 12:00 p.m. (noon) on Any Given Day: 3

<p><u>Written Contract:</u></p> <p>SEE STATEMENT BELOW</p>	<p><u>Medical Director:</u></p> <p><input type="checkbox"/> Yes <input checked="" type="checkbox"/> No</p>	<p><u>System Available 24 Hours:</u></p> <p><input checked="" type="checkbox"/> Yes <input type="checkbox"/> No</p>	<p><u>Level of Service:</u></p> <p><input checked="" type="checkbox"/> Transport <input checked="" type="checkbox"/> ALS <input checked="" type="checkbox"/> 9-1-1 <input checked="" type="checkbox"/> Ground <input type="checkbox"/> Non-Transport <input checked="" type="checkbox"/> BLS <input type="checkbox"/> 7-Digit <input type="checkbox"/> Air <input type="checkbox"/> LALS <input type="checkbox"/> CCT <input type="checkbox"/> Water <input type="checkbox"/> IFT</p>
--	---	--	---

<p><u>Ownership:</u></p> <p><input checked="" type="checkbox"/> Public <input type="checkbox"/> Private</p>	<p><u>If Public:</u></p> <p><input checked="" type="checkbox"/> Fire <input type="checkbox"/> Law <input type="checkbox"/> Other Explain:</p>	<p><u>If Public:</u></p> <p><input checked="" type="checkbox"/> City <input type="checkbox"/> County <input type="checkbox"/> State <input type="checkbox"/> District <input type="checkbox"/> Federal</p>	<p><u>If Air:</u></p> <p><input type="checkbox"/> Rotary <input type="checkbox"/> Fixed Wing</p>	<p><u>Air Classification:</u></p> <p><input type="checkbox"/> Auxiliary Rescue <input type="checkbox"/> Air Ambulance <input type="checkbox"/> ALS Rescue <input type="checkbox"/> BLS Rescue</p>
--	--	---	---	--

Transporting Agencies

8,764 Total number of responses
8,764 Number of emergency responses
0 Number of non-emergency responses

6,332 Total number of transports
6,332 Number of emergency transports
0 Number of non-emergency transports

Newport Beach Fire Department operates as part of the Orange County organized EMS System, follows Orange County EMS Medical Control Policies & participates in Quality Improvement Activities.

Table 8: Resource Directory

Reporting Year: 2024 (licensing data from 2023)

Response/Transportation/Providers

Note: Table 8 is to be completed for each provider by county. Make copies as needed.

County: Orange

Provider: Orange City Fire Department

Response Zone: OA-16

Address: 176 S. Grand Street
Orange, CA 92866

Number of Ambulance Vehicles in Fleet: 4

Phone Number: (714) 288-2500

Average Number of Ambulances on Duty At 12:00 p.m. (noon) on Any Given Day: 4

<p><u>Written Contract:</u></p> <p>SEE STATEMENT BELOW</p>	<p><u>Medical Director:</u></p> <p><input type="checkbox"/> Yes <input checked="" type="checkbox"/> No</p>	<p><u>System Available 24 Hours:</u></p> <p><input checked="" type="checkbox"/> Yes <input type="checkbox"/> No</p>	<p><u>Level of Service:</u></p> <p><input checked="" type="checkbox"/> Transport <input checked="" type="checkbox"/> ALS <input checked="" type="checkbox"/> 9-1-1 <input checked="" type="checkbox"/> Ground <input type="checkbox"/> Non-Transport <input checked="" type="checkbox"/> BLS <input type="checkbox"/> 7-Digit <input type="checkbox"/> Air <input type="checkbox"/> LALS <input type="checkbox"/> CCT <input type="checkbox"/> Water <input type="checkbox"/> IFT</p>
--	---	--	---

<p><u>Ownership:</u></p> <p><input checked="" type="checkbox"/> Public <input type="checkbox"/> Private</p>	<p><u>If Public:</u></p> <p><input checked="" type="checkbox"/> Fire <input type="checkbox"/> Law <input type="checkbox"/> Other Explain:</p>	<p><u>If Public:</u></p> <p><input checked="" type="checkbox"/> City <input type="checkbox"/> County <input type="checkbox"/> State <input type="checkbox"/> District <input type="checkbox"/> Federal</p>	<p><u>If Air:</u></p> <p><input type="checkbox"/> Rotary <input type="checkbox"/> Fixed Wing</p>	<p><u>Air Classification:</u></p> <p><input type="checkbox"/> Auxiliary Rescue <input type="checkbox"/> Air Ambulance <input type="checkbox"/> ALS Rescue <input type="checkbox"/> BLS Rescue</p>
--	--	---	---	--

Transporting Agencies

13,266 Total number of responses
13,266 Number of emergency responses
0 Number of non-emergency responses

9,562 Total number of transports
9,562 Number of emergency transports
0 Number of non-emergency transports

Orange City Fire Department operates as part of the Orange County organized EMS System, follows Orange County EMS Medical Control Policies & participates in Quality Improvement Activities.

Table 8: Resource Directory

Reporting Year: 2024 (licensing data from 2023)

Response/Transportation/Providers

Note: Table 8 is to be completed for each provider by county. Make copies as needed.

County: Orange **Provider:** Orange County Fire Authority **Response Zone:** OA-3, 8, 18, EOA-20, 25, Regions A, B, C, D, E

Address: 1 Fire Authority Road **Number of Ambulance Vehicles in Fleet:** 0
Irvine, CA 92602

Phone Number: (714) 573-6000 **Average Number of Ambulances on Duty At 12:00 p.m. (noon) on Any Given Day:** 0

Written Contract: <input checked="" type="checkbox"/> Yes <input type="checkbox"/> No	Medical Director: <input checked="" type="checkbox"/> Yes <input type="checkbox"/> No	System Available 24 Hours: <input checked="" type="checkbox"/> Yes <input type="checkbox"/> No	Level of Service: <input checked="" type="checkbox"/> Transport <input checked="" type="checkbox"/> ALS <input checked="" type="checkbox"/> 9-1-1 <input checked="" type="checkbox"/> Ground <input checked="" type="checkbox"/> Non-Transport <input checked="" type="checkbox"/> BLS <input type="checkbox"/> 7-Digit <input checked="" type="checkbox"/> Air <input type="checkbox"/> LALS <input type="checkbox"/> CCT <input type="checkbox"/> Water <input type="checkbox"/> IFT
---	---	--	---

Ownership: <input checked="" type="checkbox"/> Public <input type="checkbox"/> Private	If Public: <input checked="" type="checkbox"/> Fire <input type="checkbox"/> Law <input type="checkbox"/> Other Explain:	If Public: <input checked="" type="checkbox"/> City/JPA <input checked="" type="checkbox"/> County/JPA <input type="checkbox"/> State <input type="checkbox"/> District <input type="checkbox"/> Federal	If Air: <input checked="" type="checkbox"/> Rotary <input type="checkbox"/> Fixed Wing	Air Classification: <input type="checkbox"/> Auxiliary Rescue <input type="checkbox"/> Air Ambulance <input checked="" type="checkbox"/> ALS Rescue <input type="checkbox"/> BLS Rescue
---	---	--	---	--

Transporting Agencies

<u>144,288</u>	Total number of responses	<u>0</u>	Total number of transports
<u>144,288</u>	Number of emergency responses	<u>0</u>	Number of emergency transports
<u>0</u>	Number of non-emergency responses	<u>0</u>	Number of non-emergency transports

Air Rescue Services

<u>42</u>	Total number of responses	<u>28</u>	Total number of transports
<u>42</u>	Number of emergency responses	<u>28</u>	Number of emergency transports
<u>0</u>	Number of non-emergency responses	<u>0</u>	Number of non-emergency transports

Orange County Fire Authority operates as part of the Orange County organized EMS System, follows Orange County EMS Medical Control Policies & participates in Quality Improvement Activities.

Table 8: Resource Directory

Reporting Year: 2024 (licensing data from 2023)

Response/Transportation/Providers

Note: Table 8 is to be completed for each provider by county. Make copies as needed.

County: Orange **Provider:** Orange County Sheriff's Department **Response Zone:** N/A

Address: 550 North Flower Street **Number of Ambulance Vehicles in Fleet:** N/A
Santa Ana, CA 92703

Phone Number: (714) 647-1800 **Average Number of Ambulances on Duty At 12:00 p.m. (noon) on Any Given Day:** 1 (AIR)

<u>Written Contract:</u> <input checked="" type="checkbox"/> Yes <input type="checkbox"/> No	<u>Medical Director:</u> <input checked="" type="checkbox"/> Yes <input type="checkbox"/> No	<u>System Available 24 Hours:</u> <input checked="" type="checkbox"/> Yes <input type="checkbox"/> No	<u>Level of Service:</u> <input checked="" type="checkbox"/> Transport <input checked="" type="checkbox"/> ALS <input checked="" type="checkbox"/> 9-1-1 <input type="checkbox"/> Ground <input type="checkbox"/> Non-Transport <input checked="" type="checkbox"/> BLS <input type="checkbox"/> 7-Digit <input checked="" type="checkbox"/> Air <input type="checkbox"/> LALS <input type="checkbox"/> CCT <input type="checkbox"/> Water <input type="checkbox"/> IFT
--	--	---	--

<u>Ownership:</u> <input checked="" type="checkbox"/> Public <input type="checkbox"/> Private	<u>If Public:</u> <input type="checkbox"/> Fire <input checked="" type="checkbox"/> Law <input type="checkbox"/> Other Explain:	<u>If Public:</u> <input type="checkbox"/> City <input checked="" type="checkbox"/> County <input type="checkbox"/> State <input type="checkbox"/> District <input type="checkbox"/> Federal	<u>If Air:</u> <input checked="" type="checkbox"/> Rotary <input type="checkbox"/> Fixed Wing	<u>Air Classification:</u> <input type="checkbox"/> Auxiliary Rescue <input type="checkbox"/> Air Ambulance <input checked="" type="checkbox"/> ALS Rescue <input checked="" type="checkbox"/> BLS Rescue
--	--	--	--	--

Transporting Agencies

<u>0</u>	Total number of responses	<u>0</u>	Total number of transports
<u>0</u>	Number of emergency responses	<u>0</u>	Number of emergency transports
<u>0</u>	Number of non-emergency responses	<u>0</u>	Number of non-emergency transports

Air Rescue Services

<u>89</u>	Total number of responses	<u>38</u>	Total number of transports
<u>89</u>	Number of emergency responses	<u>38</u>	Number of emergency transports

Orange County Sheriff's Department operates as part of the Orange County organized EMS System, follows Orange County EMS Medical Control Policies & participates in Quality Improvement Activities.

Table 8: Resource Directory

Reporting Year: 2024 (licensing data from 2023)

Response/Transportation/Providers

Note: Table 8 is to be completed for each provider by county. Make copies as needed.

County: Orange

Provider: City of San Clemente

Response Zone: OA-18

100 Avenida Presidio
San Clemente, CA 92672

Number of Ambulance Vehicles in Fleet: Provided by Care

Phone Number: (949) 361-8200

Average Number of Ambulances on Duty At 12:00 p.m. (noon) on Any Given Day: Provided by Care

<u>Written Contract:</u> <input type="checkbox"/> Yes <input type="checkbox"/> No	<u>Medical Director:</u> <input type="checkbox"/> Yes <input checked="" type="checkbox"/> No	<u>System Available 24 Hours:</u> <input checked="" type="checkbox"/> Yes <input type="checkbox"/> No	<u>Level of Service:</u> <input checked="" type="checkbox"/> Transport <input type="checkbox"/> ALS <input checked="" type="checkbox"/> 9-1-1 <input checked="" type="checkbox"/> Ground <input type="checkbox"/> Non-Transport <input checked="" type="checkbox"/> BLS <input type="checkbox"/> 7-Digit <input type="checkbox"/> Air <input type="checkbox"/> LALS <input type="checkbox"/> CCT <input type="checkbox"/> Water <input type="checkbox"/> IFT
---	--	---	---

<u>Ownership:</u> <input checked="" type="checkbox"/> Public <input type="checkbox"/> Private	<u>If Public:</u> <input checked="" type="checkbox"/> Fire <input type="checkbox"/> Law <input type="checkbox"/> Other Explain:	<u>If Public:</u> <input checked="" type="checkbox"/> City/JPA <input type="checkbox"/> County/JPA <input type="checkbox"/> State <input type="checkbox"/> District <input type="checkbox"/> Federal	<u>If Air:</u> <input type="checkbox"/> Rotary <input type="checkbox"/> Fixed Wing	<u>Air Classification:</u> <input type="checkbox"/> Auxiliary Rescue <input type="checkbox"/> Air Ambulance <input type="checkbox"/> ALS Rescue <input type="checkbox"/> BLS Rescue
--	--	--	---	--

Transporting Agencies

4,789 Total number of responses
4,789 Number of emergency responses
0 Number of non-emergency responses

2,816 Total number of transports
2,816 Number of emergency transports
0 Number of non-emergency transports

TABLE 9: FACILITIES

County: ORANGE

Note: Complete information for each facility by county. Make copies as needed.

Facility: Anaheim Global Medical Center
Address: 1025 S. Anaheim Boulevard
Anaheim, CA 92805

Telephone Number: 714-533-6220

<u>Written Contract:</u>	<u>Service:</u>	<u>Base Hospital:</u>	<u>Burn Center:</u>
<input checked="" type="checkbox"/> Yes <input type="checkbox"/> No	<input type="checkbox"/> Referral Emergency <input type="checkbox"/> Standby Emergency <input checked="" type="checkbox"/> Basic Emergency <input type="checkbox"/> Comprehensive Emergency	<input type="checkbox"/> Yes <input checked="" type="checkbox"/> No	<input type="checkbox"/> Yes <input checked="" type="checkbox"/> No

Pediatric Critical Care Center¹ EDAP² PICU³	<input type="checkbox"/> Yes <input checked="" type="checkbox"/> No <input type="checkbox"/> Yes <input checked="" type="checkbox"/> No <input type="checkbox"/> Yes <input checked="" type="checkbox"/> No	<u>Trauma Center:</u>	<u>If Trauma Center what level:</u>
		<input type="checkbox"/> Yes <input checked="" type="checkbox"/> No	<input type="checkbox"/> Level I <input type="checkbox"/> Level II <input type="checkbox"/> Level III <input type="checkbox"/> Level IV

<u>STEMI Center:</u>	<u>Stroke Center:</u>
<input type="checkbox"/> Yes <input checked="" type="checkbox"/> No	<input type="checkbox"/> Yes <input checked="" type="checkbox"/> No

¹ Meets EMSA *Pediatric Critical Care Center (PCCC) Standards*
² Meets EMSA *Emergency Departments Approved for Pediatrics (EDAP) Standards*
³ Meets California Children Services (CCS) *Pediatric Intensive Care Unit (PICU) Standards*

TABLE 9: FACILITIES

County: ORANGE

Note: Complete information for each facility by county. Make copies as needed.

Facility: Anaheim Regional Medical Center
Address: 1111 W. La Palma Avenue
Anaheim, CA 92801

Telephone Number: 714-774-1450

<u>Written Contract:</u>	<u>Service:</u>	<u>Base Hospital:</u>	<u>Burn Center:</u>
<input checked="" type="checkbox"/> Yes <input type="checkbox"/> No	<input type="checkbox"/> Referral Emergency <input type="checkbox"/> Standby Emergency <input checked="" type="checkbox"/> Basic Emergency <input type="checkbox"/> Comprehensive Emergency	<input type="checkbox"/> Yes <input checked="" type="checkbox"/> No	<input type="checkbox"/> Yes <input checked="" type="checkbox"/> No

Pediatric Critical Care Center¹ EDAP² PICU³	<input type="checkbox"/> Yes <input checked="" type="checkbox"/> No <input type="checkbox"/> Yes <input checked="" type="checkbox"/> No <input type="checkbox"/> Yes <input checked="" type="checkbox"/> No	<u>Trauma Center:</u>	<u>If Trauma Center what level:</u>
		<input type="checkbox"/> Yes <input checked="" type="checkbox"/> No	<input type="checkbox"/> Level I <input type="checkbox"/> Level II <input type="checkbox"/> Level III <input type="checkbox"/> Level IV

<u>STEMI Center:</u>	<u>Stroke Center:</u>
<input checked="" type="checkbox"/> Yes <input type="checkbox"/> No	<input type="checkbox"/> Yes <input checked="" type="checkbox"/> No

¹ Meets EMSA *Pediatric Critical Care Center (PCCC) Standards*
² Meets EMSA *Emergency Departments Approved for Pediatrics (EDAP) Standards*
³ Meets California Children Services (CCS) *Pediatric Intensive Care Unit (PICU) Standards*

TABLE 9: FACILITIES

County: ORANGE

Note: Complete information for each facility by county. Make copies as needed.

Facility: Chapman Global Medical Center

Telephone Number: 714-633-0011

Address: 2601 E. Chapman Ave

Orange, CA 92869

Emergency Receiving Center Designation revoked February 2023 & did not reapply

<u>Written Contract:</u>	<u>Service:</u>	<u>Base Hospital:</u>	<u>Burn Center:</u>
<input checked="" type="checkbox"/> Yes <input type="checkbox"/> No	<input type="checkbox"/> Referral Emergency <input type="checkbox"/> Standby Emergency <input checked="" type="checkbox"/> Basic Emergency <input type="checkbox"/> Comprehensive Emergency	<input type="checkbox"/> Yes <input checked="" type="checkbox"/> No	<input type="checkbox"/> Yes <input checked="" type="checkbox"/> No

Pediatric Critical Care Center¹ EDAP² PICU³	<input type="checkbox"/> Yes <input checked="" type="checkbox"/> No <input type="checkbox"/> Yes <input checked="" type="checkbox"/> No <input type="checkbox"/> Yes <input checked="" type="checkbox"/> No	<u>Trauma Center:</u>	<u>If Trauma Center what level:</u>
		<input type="checkbox"/> Yes <input checked="" type="checkbox"/> No	<input type="checkbox"/> Level I <input type="checkbox"/> Level II <input type="checkbox"/> Level III <input type="checkbox"/> Level IV

<u>STEMI Center:</u>	<u>Stroke Center:</u>
<input type="checkbox"/> Yes <input checked="" type="checkbox"/> No	<input type="checkbox"/> Yes <input checked="" type="checkbox"/> No

¹ Meets EMSA *Pediatric Critical Care Center (PCCC) Standards*

² Meets EMSA *Emergency Departments Approved for Pediatrics (EDAP) Standards*

³ Meets California Children Services (CCS) *Pediatric Intensive Care Unit (PICU) Standards*

TABLE 9: FACILITIES

County: ORANGE

Note: Complete information for each facility by county. Make copies as needed.

Facility: Children’s Hospital of Orange County

Telephone Number: 714-997-3000

Address: 1201 W. La Veta Ave
Orange, CA 92868

<u>Written Contract:</u> <input checked="" type="checkbox"/> Yes <input type="checkbox"/> No	<u>Service:</u> <input type="checkbox"/> Referral Emergency <input type="checkbox"/> Standby Emergency <input checked="" type="checkbox"/> Basic Emergency <input type="checkbox"/> Comprehensive Emergency	<u>Base Hospital:</u> <input checked="" type="checkbox"/> Yes <input type="checkbox"/> No	<u>Burn Center:</u> <input type="checkbox"/> Yes <input checked="" type="checkbox"/> No
--	--	---	---

<u>Pediatric Critical Care Center¹</u> <u>EDAP²</u> <u>PICU³</u>	<input checked="" type="checkbox"/> Yes <input type="checkbox"/> No <input checked="" type="checkbox"/> Yes <input type="checkbox"/> No <input checked="" type="checkbox"/> Yes <input type="checkbox"/> No	<u>Trauma Center:</u> <input checked="" type="checkbox"/> Yes <input type="checkbox"/> No	<u>If Trauma Center what level:</u> <input checked="" type="checkbox"/> Level I (PEDIATRIC ONLY) <input type="checkbox"/> Level II <input type="checkbox"/> Level III <input type="checkbox"/> Level IV
--	---	---	--

<u>STEMI Center:</u> <input type="checkbox"/> Yes <input checked="" type="checkbox"/> No	<u>Stroke Center:</u> <input type="checkbox"/> Yes <input checked="" type="checkbox"/> No
--	---

¹ Meets EMSA *Pediatric Critical Care Center (PCCC) Standards*

² Meets EMSA Emergency Departments Approved for Pediatrics (EDAP) Standards

³ Meets California Children Services (CCS) Pediatric Intensive Care Unit (PICU) Standards

TABLE 9: FACILITIES

County: ORANGE

Note: Complete information for each facility by county. Make copies as needed.

Facility: Foothill Regional Medical Center
Address: 14662 Newport Avenue
Tustin, CA 92780

Telephone Number: 714-619-7700

<u>Written Contract:</u> <input checked="" type="checkbox"/> Yes <input type="checkbox"/> No	<u>Service:</u> <input type="checkbox"/> Referral Emergency <input type="checkbox"/> Standby Emergency <input checked="" type="checkbox"/> Basic Emergency <input type="checkbox"/> Comprehensive Emergency	<u>Base Hospital:</u> <input type="checkbox"/> Yes <input checked="" type="checkbox"/> No	<u>Burn Center:</u> <input type="checkbox"/> Yes <input checked="" type="checkbox"/> No
--	--	---	---

Pediatric Critical Care Center¹ EDAP² PICU³	<input type="checkbox"/> Yes <input checked="" type="checkbox"/> No <input type="checkbox"/> Yes <input checked="" type="checkbox"/> No <input type="checkbox"/> Yes <input checked="" type="checkbox"/> No	<u>Trauma Center:</u> <input type="checkbox"/> Yes <input checked="" type="checkbox"/> No	<u>If Trauma Center what level:</u> <input type="checkbox"/> Level I <input type="checkbox"/> Level II <input type="checkbox"/> Level III <input type="checkbox"/> Level IV
---	---	---	--

<u>STEMI Center:</u> <input type="checkbox"/> Yes <input checked="" type="checkbox"/> No	<u>Stroke Center:</u> <input type="checkbox"/> Yes <input checked="" type="checkbox"/> No
--	---

¹ Meets EMSA *Pediatric Critical Care Center (PCCC) Standards*
² Meets EMSA *Emergency Departments Approved for Pediatrics (EDAP) Standards*
³ Meets California Children Services (CCS) *Pediatric Intensive Care Unit (PICU) Standards*

TABLE 9: FACILITIES

County: ORANGE

Note: Complete information for each facility by county. Make copies as needed.

Facility: UCI Health - Fountain Valley
Address: 17100 Euclid Street
Fountain Valley, CA 92708

Telephone Number: 714-966-7200

<u>Written Contract:</u>	<u>Service:</u>	<u>Base Hospital:</u>	<u>Burn Center:</u>
<input checked="" type="checkbox"/> Yes <input type="checkbox"/> No	<input type="checkbox"/> Referral Emergency <input type="checkbox"/> Standby Emergency <input checked="" type="checkbox"/> Basic Emergency <input type="checkbox"/> Comprehensive Emergency	<input type="checkbox"/> Yes <input checked="" type="checkbox"/> No	<input type="checkbox"/> Yes <input checked="" type="checkbox"/> No

Pediatric Critical Care Center¹ EDAP² PICU³	<input type="checkbox"/> Yes <input checked="" type="checkbox"/> No <input type="checkbox"/> Yes <input checked="" type="checkbox"/> No <input checked="" type="checkbox"/> Yes <input type="checkbox"/> No	<u>Trauma Center:</u>	<u>If Trauma Center what level:</u>
		<input type="checkbox"/> Yes <input checked="" type="checkbox"/> No	<input type="checkbox"/> Level I <input type="checkbox"/> Level II <input type="checkbox"/> Level III <input type="checkbox"/> Level IV

<u>STEMI Center:</u>	<u>Stroke Center:</u>
<input checked="" type="checkbox"/> Yes <input type="checkbox"/> No	<input checked="" type="checkbox"/> Yes <input type="checkbox"/> No

¹ Meets EMSA *Pediatric Critical Care Center (PCCC) Standards*
² Meets EMSA *Emergency Departments Approved for Pediatrics (EDAP) Standards*
³ Meets California Children Services (CCS) *Pediatric Intensive Care Unit (PICU) Standards*

TABLE 9: FACILITIES

County: ORANGE

Note: Complete information for each facility by county. Make copies as needed.

Facility: Garden Grove Hospital & Medical Center
Address: 12601 Garden Grove Boulevard
Garden Grove, CA 92843

Telephone Number: 714-537-5160

<u>Written Contract:</u>	<u>Service:</u>	<u>Base Hospital:</u>	<u>Burn Center:</u>
<input checked="" type="checkbox"/> Yes <input type="checkbox"/> No	<input type="checkbox"/> Referral Emergency <input type="checkbox"/> Standby Emergency <input checked="" type="checkbox"/> Basic Emergency <input type="checkbox"/> Comprehensive Emergency	<input type="checkbox"/> Yes <input checked="" type="checkbox"/> No	<input type="checkbox"/> Yes <input checked="" type="checkbox"/> No

Pediatric Critical Care Center¹ EDAP² PICU³	<input type="checkbox"/> Yes <input checked="" type="checkbox"/> No <input type="checkbox"/> Yes <input checked="" type="checkbox"/> No <input type="checkbox"/> Yes <input checked="" type="checkbox"/> No	<u>Trauma Center:</u>	<u>If Trauma Center what level:</u>
		<input type="checkbox"/> Yes <input checked="" type="checkbox"/> No	<input type="checkbox"/> Level I <input type="checkbox"/> Level II <input type="checkbox"/> Level III <input type="checkbox"/> Level IV

<u>STEMI Center:</u>	<u>Stroke Center:</u>
<input type="checkbox"/> Yes <input checked="" type="checkbox"/> No	<input type="checkbox"/> Yes <input checked="" type="checkbox"/> No

¹ Meets EMSA *Pediatric Critical Care Center (PCCC) Standards*
² Meets EMSA *Emergency Departments Approved for Pediatrics (EDAP) Standards*
³ Meets California Children Services (CCS) *Pediatric Intensive Care Unit (PICU) Standards*

TABLE 9: FACILITIES

County: ORANGE

Note: Complete information for each facility by county. Make copies as needed.

Facility: Hoag Memorial Hospital Presbyterian
Address: One Hoag Drive
Newport Beach, CA 92658-6100

Telephone Number: 949-764-4624

<u>Written Contract:</u> <input checked="" type="checkbox"/> Yes <input type="checkbox"/> No	<u>Service:</u> <input type="checkbox"/> Referral Emergency <input type="checkbox"/> Standby Emergency <input checked="" type="checkbox"/> Basic Emergency <input type="checkbox"/> Comprehensive Emergency	<u>Base Hospital:</u> <input checked="" type="checkbox"/> Yes <input type="checkbox"/> No	<u>Burn Center:</u> <input type="checkbox"/> Yes <input checked="" type="checkbox"/> No
--	--	---	---

Pediatric Critical Care Center¹ EDAP² PICU³	<input type="checkbox"/> Yes <input checked="" type="checkbox"/> No <input type="checkbox"/> Yes <input checked="" type="checkbox"/> No <input type="checkbox"/> Yes <input checked="" type="checkbox"/> No	<u>Trauma Center:</u> <input type="checkbox"/> Yes <input checked="" type="checkbox"/> No	<u>If Trauma Center what level:</u> <input type="checkbox"/> Level I <input type="checkbox"/> Level II <input type="checkbox"/> Level III <input type="checkbox"/> Level IV
---	---	---	--

<u>STEMI Center:</u> <input checked="" type="checkbox"/> Yes <input type="checkbox"/> No	<u>Stroke Center:</u> <input checked="" type="checkbox"/> Yes <input type="checkbox"/> No
--	---

¹ Meets EMSA *Pediatric Critical Care Center (PCCC) Standards*

² Meets EMSA *Emergency Departments Approved for Pediatrics (EDAP) Standards*

³ Meets California Children Services (CCS) *Pediatric Intensive Care Unit (PICU) Standards*

TABLE 9: FACILITIES

County: ORANGE

Note: Complete information for each facility by county. Make copies as needed.

Facility: Hoag Hospital Irvine
Address: 16200 Sand Canyon Avenue
Irvine, CA 92618

Telephone Number: 949-517-3000

<u>Written Contract:</u> <input checked="" type="checkbox"/> Yes <input type="checkbox"/> No	<u>Service:</u> <input type="checkbox"/> Referral Emergency <input type="checkbox"/> Standby Emergency <input checked="" type="checkbox"/> Basic Emergency <input type="checkbox"/> Comprehensive Emergency	<u>Base Hospital:</u> <input type="checkbox"/> Yes <input checked="" type="checkbox"/> No	<u>Burn Center:</u> <input type="checkbox"/> Yes <input checked="" type="checkbox"/> No
--	--	---	---

<u>Pediatric Critical Care Center¹</u> <u>EDAP²</u> <u>PICU³</u>	<input type="checkbox"/> Yes <input checked="" type="checkbox"/> No <input type="checkbox"/> Yes <input checked="" type="checkbox"/> No <input type="checkbox"/> Yes <input checked="" type="checkbox"/> No	<u>Trauma Center:</u> <input type="checkbox"/> Yes <input checked="" type="checkbox"/> No	<u>If Trauma Center what level:</u> <input type="checkbox"/> Level I <input type="checkbox"/> Level II <input type="checkbox"/> Level III <input type="checkbox"/> Level IV
--	---	---	--

<u>STEMI Center:</u> <input checked="" type="checkbox"/> Yes <input type="checkbox"/> No	<u>Stroke Center:</u> <input type="checkbox"/> Yes <input checked="" type="checkbox"/> No
--	---

¹ Meets EMSA *Pediatric Critical Care Center (PCCC) Standards*
² Meets EMSA *Emergency Departments Approved for Pediatrics (EDAP) Standards*
³ Meets California Children Services (CCS) *Pediatric Intensive Care Unit (PICU) Standards*

TABLE 9: FACILITIES

County: ORANGE

Note: Complete information for each facility by county. Make copies as needed.

Facility: Huntington Beach Hospital
Address: 17772 Beach Boulevard
Huntington Beach, CA 92647

Telephone Number: 714-843-5000

<u>Written Contract:</u>	<u>Service:</u>	<u>Base Hospital:</u>	<u>Burn Center:</u>
<input checked="" type="checkbox"/> Yes <input type="checkbox"/> No	<input type="checkbox"/> Referral Emergency <input type="checkbox"/> Standby Emergency <input checked="" type="checkbox"/> Basic Emergency <input type="checkbox"/> Comprehensive Emergency	<input checked="" type="checkbox"/> Yes <input type="checkbox"/> No	<input type="checkbox"/> Yes <input checked="" type="checkbox"/> No

Pediatric Critical Care Center¹ EDAP² PICU³	<input type="checkbox"/> Yes <input checked="" type="checkbox"/> No <input type="checkbox"/> Yes <input checked="" type="checkbox"/> No <input type="checkbox"/> Yes <input checked="" type="checkbox"/> No	<u>Trauma Center:</u>	<u>If Trauma Center what level:</u>
		<input type="checkbox"/> Yes <input checked="" type="checkbox"/> No	<input type="checkbox"/> Level I <input type="checkbox"/> Level II <input type="checkbox"/> Level III <input type="checkbox"/> Level IV

<u>STEMI Center:</u>	<u>Stroke Center:</u>
<input type="checkbox"/> Yes <input checked="" type="checkbox"/> No	<input type="checkbox"/> Yes <input checked="" type="checkbox"/> No

¹ Meets EMSA *Pediatric Critical Care Center (PCCC) Standards*
² Meets EMSA *Emergency Departments Approved for Pediatrics (EDAP) Standards*
³ Meets California Children Services (CCS) *Pediatric Intensive Care Unit (PICU) Standards*

TABLE 9: FACILITIES

County: ORANGE

Note: Complete information for each facility by county. Make copies as needed.

Facility: Kaiser Permanente Orange County, Anaheim
Address: 3440 E. La Palma Avenue
Anaheim, CA 92806

Telephone Number: 714-644-2000

<u>Written Contract:</u>	<u>Service:</u>	<u>Base Hospital:</u>	<u>Burn Center:</u>
<input checked="" type="checkbox"/> Yes <input type="checkbox"/> No	<input type="checkbox"/> Referral Emergency <input type="checkbox"/> Standby Emergency <input checked="" type="checkbox"/> Basic Emergency <input type="checkbox"/> Comprehensive Emergency	<input type="checkbox"/> Yes <input checked="" type="checkbox"/> No	<input type="checkbox"/> Yes <input checked="" type="checkbox"/> No

Pediatric Critical Care Center¹ EDAP² PICU³	<input type="checkbox"/> Yes <input checked="" type="checkbox"/> No <input type="checkbox"/> Yes <input checked="" type="checkbox"/> No <input type="checkbox"/> Yes <input checked="" type="checkbox"/> No	<u>Trauma Center:</u>	<u>If Trauma Center what level:</u>
		<input type="checkbox"/> Yes <input checked="" type="checkbox"/> No	<input type="checkbox"/> Level I <input type="checkbox"/> Level II <input type="checkbox"/> Level III <input type="checkbox"/> Level IV

<u>STEMI Center:</u>	<u>Stroke Center:</u>
<input type="checkbox"/> Yes <input checked="" type="checkbox"/> No	<input type="checkbox"/> Yes <input checked="" type="checkbox"/> No

¹ Meets EMSA *Pediatric Critical Care Center (PCCC) Standards*

² Meets EMSA *Emergency Departments Approved for Pediatrics (EDAP) Standards*

³ Meets California Children Services (CCS) *Pediatric Intensive Care Unit (PICU) Standards*

TABLE 9: FACILITIES

County: ORANGE

Note: Complete information for each facility by county. Make copies as needed.

Facility: Kaiser Permanente Orange County, Irvine
Address: 6640 Alton Parkway
Irvine, CA 92618

Telephone Number: 949-932-5000

<u>Written Contract:</u>	<u>Service:</u>	<u>Base Hospital:</u>	<u>Burn Center:</u>
<input checked="" type="checkbox"/> Yes <input type="checkbox"/> No	<input type="checkbox"/> Referral Emergency <input type="checkbox"/> Standby Emergency <input checked="" type="checkbox"/> Basic Emergency <input type="checkbox"/> Comprehensive Emergency	<input type="checkbox"/> Yes <input checked="" type="checkbox"/> No	<input type="checkbox"/> Yes <input checked="" type="checkbox"/> No

Pediatric Critical Care Center¹ EDAP² PICU³	<input type="checkbox"/> Yes <input checked="" type="checkbox"/> No <input type="checkbox"/> Yes <input checked="" type="checkbox"/> No <input type="checkbox"/> Yes <input checked="" type="checkbox"/> No	<u>Trauma Center:</u>	<u>If Trauma Center what level:</u>
		<input type="checkbox"/> Yes <input checked="" type="checkbox"/> No	<input type="checkbox"/> Level I <input type="checkbox"/> Level II <input type="checkbox"/> Level III <input type="checkbox"/> Level IV

<u>STEMI Center:</u>	<u>Stroke Center:</u>
<input type="checkbox"/> Yes <input checked="" type="checkbox"/> No	<input type="checkbox"/> Yes <input checked="" type="checkbox"/> No

¹ Meets EMSA *Pediatric Critical Care Center (PCCC) Standards*

² Meets EMSA *Emergency Departments Approved for Pediatrics (EDAP) Standards*

³ Meets California Children Services (CCS) *Pediatric Intensive Care Unit (PICU) Standards*

TABLE 9: FACILITIES

County: ORANGE

Note: Complete information for each facility by county. Make copies as needed.

Facility: La Palma Intercommunity Hospital
Address: 7901 Walker Street
La Palma, CA 90623

Telephone Number: 714-670-7400

<u>Written Contract:</u> <input checked="" type="checkbox"/> Yes <input type="checkbox"/> No	<u>Service:</u> <input type="checkbox"/> Referral Emergency <input type="checkbox"/> Standby Emergency <input checked="" type="checkbox"/> Basic Emergency <input type="checkbox"/> Comprehensive Emergency	<u>Base Hospital:</u> <input type="checkbox"/> Yes <input checked="" type="checkbox"/> No	<u>Burn Center:</u> <input type="checkbox"/> Yes <input checked="" type="checkbox"/> No
--	--	---	---

Pediatric Critical Care Center¹ EDAP² PICU³	<input type="checkbox"/> Yes <input checked="" type="checkbox"/> No <input checked="" type="checkbox"/> Yes <input type="checkbox"/> No <input type="checkbox"/> Yes <input checked="" type="checkbox"/> No	<u>Trauma Center:</u> <input type="checkbox"/> Yes <input checked="" type="checkbox"/> No	<u>If Trauma Center what level:</u> <input type="checkbox"/> Level I <input type="checkbox"/> Level II <input type="checkbox"/> Level III <input type="checkbox"/> Level IV
---	---	---	--

<u>STEMI Center:</u> <input type="checkbox"/> Yes <input checked="" type="checkbox"/> No	<u>Stroke Center:</u> <input type="checkbox"/> Yes <input checked="" type="checkbox"/> No
--	---

¹ Meets EMSA *Pediatric Critical Care Center (PCCC) Standards*

² Meets EMSA *Emergency Departments Approved for Pediatrics (EDAP) Standards*

³ Meets California Children Services (CCS) *Pediatric Intensive Care Unit (PICU) Standards*

TABLE 9: FACILITIES

County: ORANGE

Note: Complete information for each facility by county. Make copies as needed.

Facility: UCI Health - Los Alamitos
Address: 3751 Katella Avenue
Los Alamitos, CA 90720

Telephone Number: 562-598-1311

<u>Written Contract:</u>	<u>Service:</u>	<u>Base Hospital:</u>	<u>Burn Center:</u>
<input checked="" type="checkbox"/> Yes <input type="checkbox"/> No	<input type="checkbox"/> Referral Emergency <input type="checkbox"/> Standby Emergency <input checked="" type="checkbox"/> Basic Emergency <input type="checkbox"/> Comprehensive Emergency	<input type="checkbox"/> Yes <input checked="" type="checkbox"/> No	<input type="checkbox"/> Yes <input checked="" type="checkbox"/> No

Pediatric Critical Care Center¹ EDAP² PICU³	<input type="checkbox"/> Yes <input checked="" type="checkbox"/> No <input type="checkbox"/> Yes <input checked="" type="checkbox"/> No <input type="checkbox"/> Yes <input checked="" type="checkbox"/> No	<u>Trauma Center:</u>	<u>If Trauma Center what level:</u>
		<input type="checkbox"/> Yes <input checked="" type="checkbox"/> No	<input type="checkbox"/> Level I <input type="checkbox"/> Level II <input type="checkbox"/> Level III <input type="checkbox"/> Level IV

<u>STEMI Center:</u>	<u>Stroke Center:</u>
<input checked="" type="checkbox"/> Yes <input type="checkbox"/> No	<input checked="" type="checkbox"/> Yes <input type="checkbox"/> No

¹ Meets EMSA *Pediatric Critical Care Center (PCCC) Standards*
² Meets EMSA *Emergency Departments Approved for Pediatrics (EDAP) Standards*
³ Meets California Children Services (CCS) *Pediatric Intensive Care Unit (PICU) Standards*

TABLE 9: FACILITIES

County: ORANGE

Note: Complete information for each facility by county. Make copies as needed.

Facility: Mission Hospital, Mission Viejo
Address: 27700 Medical Center Road
Mission Viejo, CA 92691

Telephone Number: 949-364-1400

<u>Written Contract:</u>	<u>Service:</u>	<u>Base Hospital:</u>	<u>Burn Center:</u>
<input checked="" type="checkbox"/> Yes <input type="checkbox"/> No	<input type="checkbox"/> Referral Emergency <input type="checkbox"/> Standby Emergency <input checked="" type="checkbox"/> Basic Emergency <input type="checkbox"/> Comprehensive Emergency	<input checked="" type="checkbox"/> Yes <input type="checkbox"/> No	<input type="checkbox"/> Yes <input checked="" type="checkbox"/> No

<u>Pediatric Critical Care Center¹</u>	<input checked="" type="checkbox"/> Yes <input type="checkbox"/> No	<u>Trauma Center:</u>	<u>If Trauma Center what level:</u>
<u>EDAP²</u>	<input checked="" type="checkbox"/> Yes <input type="checkbox"/> No	<input checked="" type="checkbox"/> Yes <input type="checkbox"/> No	<input type="checkbox"/> Level I <input checked="" type="checkbox"/> Level II (adult & pediatric)
<u>PICU³</u>	<input checked="" type="checkbox"/> Yes <input type="checkbox"/> No		<input type="checkbox"/> Level III <input type="checkbox"/> Level IV

<u>STEMI Center:</u>	<u>Stroke Center:</u>
<input checked="" type="checkbox"/> Yes <input type="checkbox"/> No	<input checked="" type="checkbox"/> Yes <input type="checkbox"/> No

¹ Meets EMSA *Pediatric Critical Care Center (PCCC) Standards*

² Meets EMSA Emergency Departments Approved for Pediatrics (EDAP) Standards

³ Meets California Children Services (CCS) Pediatric Intensive Care Unit (PICU) Standards

TABLE 9: FACILITIES

County: ORANGE

Note: Complete information for each facility by county. Make copies as needed.

Facility: Mission Hospital, Laguna Beach
Address: 31872 Coast Highway
Laguna Beach, CA 92651

Telephone Number: 949-499-1311

<u>Written Contract:</u>	<u>Service:</u>	<u>Base Hospital:</u>	<u>Burn Center:</u>
<input checked="" type="checkbox"/> Yes <input type="checkbox"/> No	<input type="checkbox"/> Referral Emergency <input type="checkbox"/> Standby Emergency <input checked="" type="checkbox"/> Basic Emergency <input type="checkbox"/> Comprehensive Emergency	<input type="checkbox"/> Yes <input checked="" type="checkbox"/> No	<input type="checkbox"/> Yes <input checked="" type="checkbox"/> No

Pediatric Critical Care Center¹ EDAP² PICU³	<input type="checkbox"/> Yes <input checked="" type="checkbox"/> No <input type="checkbox"/> Yes <input checked="" type="checkbox"/> No <input type="checkbox"/> Yes <input checked="" type="checkbox"/> No	<u>Trauma Center:</u>	<u>If Trauma Center what level:</u>
		<input type="checkbox"/> Yes <input checked="" type="checkbox"/> No	<input type="checkbox"/> Level I <input type="checkbox"/> Level II <input type="checkbox"/> Level III <input type="checkbox"/> Level IV

<u>STEMI Center:</u>	<u>Stroke Center:</u>
<input type="checkbox"/> Yes <input checked="" type="checkbox"/> No	<input type="checkbox"/> Yes <input checked="" type="checkbox"/> No

¹ Meets EMSA *Pediatric Critical Care Center (PCCC) Standards*

² Meets EMSA *Emergency Departments Approved for Pediatrics (EDAP) Standards*

³ Meets California Children Services (CCS) *Pediatric Intensive Care Unit (PICU) Standards*

TABLE 9: FACILITIES

County: ORANGE

Note: Complete information for each facility by county. Make copies as needed.

Facility: Orange Coast Memorial Medical Center
Address: 9920 Talbert Avenue
Fountain Valley, CA 92708

Telephone Number: 714-378-7000

<u>Written Contract:</u>	<u>Service:</u>	<u>Base Hospital:</u>	<u>Burn Center:</u>
<input checked="" type="checkbox"/> Yes <input type="checkbox"/> No	<input type="checkbox"/> Referral Emergency <input type="checkbox"/> Standby Emergency <input checked="" type="checkbox"/> Basic Emergency <input type="checkbox"/> Comprehensive Emergency	<input type="checkbox"/> Yes <input checked="" type="checkbox"/> No	<input type="checkbox"/> Yes <input checked="" type="checkbox"/> No

Pediatric Critical Care Center¹ EDAP² PICU³	<input type="checkbox"/> Yes <input checked="" type="checkbox"/> No <input type="checkbox"/> Yes <input checked="" type="checkbox"/> No <input type="checkbox"/> Yes <input checked="" type="checkbox"/> No	<u>Trauma Center:</u>	<u>If Trauma Center what level:</u>
		<input type="checkbox"/> Yes <input checked="" type="checkbox"/> No	<input type="checkbox"/> Level I <input type="checkbox"/> Level II <input type="checkbox"/> Level III <input type="checkbox"/> Level IV

<u>STEMI Center:</u>	<u>Stroke Center:</u>
<input checked="" type="checkbox"/> Yes <input type="checkbox"/> No	<input type="checkbox"/> Yes <input checked="" type="checkbox"/> No

¹ Meets EMSA *Pediatric Critical Care Center (PCCC) Standards*

² Meets EMSA Emergency Departments Approved for Pediatrics (EDAP) Standards

³ Meets California Children Services (CCS) Pediatric Intensive Care Unit (PICU) Standards

TABLE 9: FACILITIES

County: ORANGE

Note: Complete information for each facility by county. Make copies as needed.

Facility: Orange County Global Medical Center
Address: 1001 N. Tustin Avenue
Santa Ana, CA 92705

Telephone Number: 714-835-3555

<u>Written Contract:</u>	<u>Service:</u>	<u>Base Hospital:</u>	<u>Burn Center:</u>
<input checked="" type="checkbox"/> Yes <input type="checkbox"/> No	<input type="checkbox"/> Referral Emergency <input type="checkbox"/> Standby Emergency <input checked="" type="checkbox"/> Basic Emergency <input type="checkbox"/> Comprehensive Emergency	<input checked="" type="checkbox"/> Yes <input type="checkbox"/> No	<input checked="" type="checkbox"/> Yes <input type="checkbox"/> No

Pediatric Critical Care Center¹ EDAP² PICU³	<input type="checkbox"/> Yes <input checked="" type="checkbox"/> No <input type="checkbox"/> Yes <input checked="" type="checkbox"/> No <input checked="" type="checkbox"/> Yes <input type="checkbox"/> No	<u>Trauma Center:</u>	<u>If Trauma Center what level:</u>
		<input checked="" type="checkbox"/> Yes <input type="checkbox"/> No	<input type="checkbox"/> Level I <input checked="" type="checkbox"/> Level II <input type="checkbox"/> Level III <input type="checkbox"/> Level IV

<u>STEMI Center:</u>	<u>Stroke Center:</u>
<input checked="" type="checkbox"/> Yes <input type="checkbox"/> No	<input checked="" type="checkbox"/> Yes <input type="checkbox"/> No

¹ Meets EMSA *Pediatric Critical Care Center (PCCC) Standards*
² Meets EMSA *Emergency Departments Approved for Pediatrics (EDAP) Standards*
³ Meets California Children Services (CCS) *Pediatric Intensive Care Unit (PICU) Standards*

TABLE 9: FACILITIES

County: ORANGE

Note: Complete information for each facility by county. Make copies as needed.

Facility: UCI Health - Placentia Linda

Telephone Number: 714-933-2000

Address: 1301 North Rose Drive
Placentia, CA 92870

<u>Written Contract:</u>	<u>Service:</u>	<u>Base Hospital:</u>	<u>Burn Center:</u>
<input checked="" type="checkbox"/> Yes <input type="checkbox"/> No	<input type="checkbox"/> Referral Emergency <input type="checkbox"/> Standby Emergency <input checked="" type="checkbox"/> Basic Emergency <input type="checkbox"/> Comprehensive Emergency	<input type="checkbox"/> Yes <input checked="" type="checkbox"/> No	<input type="checkbox"/> Yes <input checked="" type="checkbox"/> No

Pediatric Critical Care Center¹ EDAP² PICU³	<input type="checkbox"/> Yes <input checked="" type="checkbox"/> No <input type="checkbox"/> Yes <input checked="" type="checkbox"/> No <input type="checkbox"/> Yes <input checked="" type="checkbox"/> No	<u>Trauma Center:</u>	<u>If Trauma Center what level:</u>
		<input type="checkbox"/> Yes <input checked="" type="checkbox"/> No	<input type="checkbox"/> Level I <input type="checkbox"/> Level II <input type="checkbox"/> Level III <input type="checkbox"/> Level IV

<u>STEMI Center:</u>	<u>Stroke Center:</u>
<input type="checkbox"/> Yes <input checked="" type="checkbox"/> No	<input type="checkbox"/> Yes <input checked="" type="checkbox"/> No

¹ Meets EMSA *Pediatric Critical Care Center (PCCC) Standards*

² Meets EMSA Emergency Departments Approved for Pediatrics (EDAP) Standards

³ Meets California Children Services (CCS) Pediatric Intensive Care Unit (PICU) Standards

TABLE 9: FACILITIES

County: ORANGE

Note: Complete information for each facility by county. Make copies as needed.

Facility: Saddleback Memorial Medical Center, LH
Address: 24451 Health Center Road
Laguna Hills, CA 92653

Telephone Number: 949-837-4500

<u>Written Contract:</u>	<u>Service:</u>	<u>Base Hospital:</u>	<u>Burn Center:</u>
<input checked="" type="checkbox"/> Yes <input type="checkbox"/> No	<input type="checkbox"/> Referral Emergency <input type="checkbox"/> Standby Emergency <input checked="" type="checkbox"/> Basic Emergency <input type="checkbox"/> Comprehensive Emergency	<input type="checkbox"/> Yes <input checked="" type="checkbox"/> No	<input type="checkbox"/> Yes <input checked="" type="checkbox"/> No

Pediatric Critical Care Center¹ EDAP² PICU³	<input type="checkbox"/> Yes <input checked="" type="checkbox"/> No <input type="checkbox"/> Yes <input checked="" type="checkbox"/> No <input type="checkbox"/> Yes <input checked="" type="checkbox"/> No	<u>Trauma Center:</u>	<u>If Trauma Center what level:</u>
		<input type="checkbox"/> Yes <input checked="" type="checkbox"/> No	<input type="checkbox"/> Level I <input type="checkbox"/> Level II <input type="checkbox"/> Level III <input type="checkbox"/> Level IV

<u>STEMI Center:</u>	<u>Stroke Center:</u>
<input checked="" type="checkbox"/> Yes <input type="checkbox"/> No	<input checked="" type="checkbox"/> Yes <input type="checkbox"/> No

¹ Meets EMSA *Pediatric Critical Care Center (PCCC) Standards*
² Meets EMSA *Emergency Departments Approved for Pediatrics (EDAP) Standards*
³ Meets California Children Services (CCS) *Pediatric Intensive Care Unit (PICU) Standards*

TABLE 9: FACILITIES

County: ORANGE

Note: Complete information for each facility by county. Make copies as needed.

Facility: South Coast Global Medical Center
Address: 2701 S. Bristol Street
Santa Ana, CA 92704

Telephone Number: 714-754-5454

<u>Written Contract:</u>	<u>Service:</u>	<u>Base Hospital:</u>	<u>Burn Center:</u>
<input checked="" type="checkbox"/> Yes <input type="checkbox"/> No	<input type="checkbox"/> Referral Emergency <input type="checkbox"/> Standby Emergency <input checked="" type="checkbox"/> Basic Emergency <input type="checkbox"/> Comprehensive Emergency	<input type="checkbox"/> Yes <input checked="" type="checkbox"/> No	<input type="checkbox"/> Yes <input checked="" type="checkbox"/> No

Pediatric Critical Care Center¹ EDAP² PICU³	<input type="checkbox"/> Yes <input checked="" type="checkbox"/> No <input type="checkbox"/> Yes <input checked="" type="checkbox"/> No <input type="checkbox"/> Yes <input checked="" type="checkbox"/> No	<u>Trauma Center:</u>	<u>If Trauma Center what level:</u>
		<input type="checkbox"/> Yes <input checked="" type="checkbox"/> No	<input type="checkbox"/> Level I <input type="checkbox"/> Level II <input type="checkbox"/> Level III <input type="checkbox"/> Level IV

<u>STEMI Center:</u>	<u>Stroke Center:</u>
<input type="checkbox"/> Yes <input checked="" type="checkbox"/> No	<input type="checkbox"/> Yes <input checked="" type="checkbox"/> No

¹ Meets EMSA *Pediatric Critical Care Center (PCCC) Standards*
² Meets EMSA *Emergency Departments Approved for Pediatrics (EDAP) Standards*
³ Meets California Children Services (CCS) *Pediatric Intensive Care Unit (PICU) Standards*

TABLE 9: FACILITIES

County: ORANGE

Note: Complete information for each facility by county. Make copies as needed.

Facility: St. Joseph Hospital
Address: 1100 W. Stewart Drive
Orange, CA 92868

Telephone Number: 714-633-9111

<u>Written Contract:</u> <input checked="" type="checkbox"/> Yes <input type="checkbox"/> No	<u>Service:</u> <input type="checkbox"/> Referral Emergency <input type="checkbox"/> Standby Emergency <input checked="" type="checkbox"/> Basic Emergency <input type="checkbox"/> Comprehensive Emergency	<u>Base Hospital:</u> <input type="checkbox"/> Yes <input checked="" type="checkbox"/> No	<u>Burn Center:</u> <input type="checkbox"/> Yes <input checked="" type="checkbox"/> No
--	--	---	---

<u>Pediatric Critical Care Center¹</u> <u>EDAP²</u> <u>PICU³</u>	<input type="checkbox"/> Yes <input checked="" type="checkbox"/> No <input type="checkbox"/> Yes <input checked="" type="checkbox"/> No <input type="checkbox"/> Yes <input checked="" type="checkbox"/> No	<u>Trauma Center:</u> <input type="checkbox"/> Yes <input checked="" type="checkbox"/> No	<u>If Trauma Center what level:</u> <input type="checkbox"/> Level I <input type="checkbox"/> Level II <input type="checkbox"/> Level III <input type="checkbox"/> Level IV
--	---	---	--

<u>STEMI Center:</u> <input checked="" type="checkbox"/> Yes <input type="checkbox"/> No	<u>Stroke Center:</u> <input checked="" type="checkbox"/> Yes <input type="checkbox"/> No
--	---

¹ Meets EMSA *Pediatric Critical Care Center (PCCC) Standards*
² Meets EMSA *Emergency Departments Approved for Pediatrics (EDAP) Standards*
³ Meets California Children Services (CCS) *Pediatric Intensive Care Unit (PICU) Standards*

TABLE 9: FACILITIES

County: ORANGE

Note: Complete information for each facility by county. Make copies as needed.

Facility: Saint Jude Medical Center
Address: 101 E. Valencia Mesa Drive
Fullerton, CA 92835

Telephone Number: 714-992-3000

<u>Written Contract:</u>	<u>Service:</u>	<u>Base Hospital:</u>	<u>Burn Center:</u>
<input checked="" type="checkbox"/> Yes <input type="checkbox"/> No	<input type="checkbox"/> Referral Emergency <input type="checkbox"/> Standby Emergency <input checked="" type="checkbox"/> Basic Emergency <input type="checkbox"/> Comprehensive Emergency	<input checked="" type="checkbox"/> Yes <input type="checkbox"/> No	<input type="checkbox"/> Yes <input checked="" type="checkbox"/> No

Pediatric Critical Care Center¹ EDAP² PICU³	<input type="checkbox"/> Yes <input checked="" type="checkbox"/> No <input type="checkbox"/> Yes <input checked="" type="checkbox"/> No <input type="checkbox"/> Yes <input checked="" type="checkbox"/> No	<u>Trauma Center:</u>	<u>If Trauma Center what level:</u>
		<input type="checkbox"/> Yes <input checked="" type="checkbox"/> No	<input type="checkbox"/> Level I <input type="checkbox"/> Level II <input type="checkbox"/> Level III <input type="checkbox"/> Level IV

<u>STEMI Center:</u>	<u>Stroke Center:</u>
<input checked="" type="checkbox"/> Yes <input type="checkbox"/> No	<input checked="" type="checkbox"/> Yes <input type="checkbox"/> No

¹ Meets EMSA *Pediatric Critical Care Center (PCCC) Standards*
² Meets EMSA *Emergency Departments Approved for Pediatrics (EDAP) Standards*
³ Meets California Children Services (CCS) *Pediatric Intensive Care Unit (PICU) Standards*

TABLE 9: FACILITIES

County: ORANGE

Note: Complete information for each facility by county. Make copies as needed.

Facility: University of California, Irvine Medical Center Telephone Number: 714-456-6011
Address: 101 The City Drive South
Orange, CA 92868

<u>Written Contract:</u> <input checked="" type="checkbox"/> Yes <input type="checkbox"/> No	<u>Service:</u> <input type="checkbox"/> Referral Emergency <input type="checkbox"/> Standby Emergency <input type="checkbox"/> Basic Emergency <input checked="" type="checkbox"/> Comprehensive Emergency	<u>Base Hospital:</u> <input checked="" type="checkbox"/> Yes <input type="checkbox"/> No	<u>Burn Center:</u> <input checked="" type="checkbox"/> Yes <input type="checkbox"/> No
--	--	---	---

Pediatric Critical Care Center¹ EDAP² PICU³	<input type="checkbox"/> Yes <input checked="" type="checkbox"/> No <input type="checkbox"/> Yes <input checked="" type="checkbox"/> No <input checked="" type="checkbox"/> Yes <input type="checkbox"/> No	<u>Trauma Center:</u> <input checked="" type="checkbox"/> Yes <input type="checkbox"/> No	<u>If Trauma Center what level:</u> <input checked="" type="checkbox"/> Level I (adult) <input type="checkbox"/> Level II (pediatric) <input type="checkbox"/> Level III <input type="checkbox"/> Level IV
---	---	---	---

<u>STEMI Center:</u> <input checked="" type="checkbox"/> Yes <input type="checkbox"/> No	<u>Stroke Center:</u> <input checked="" type="checkbox"/> Yes <input type="checkbox"/> No
--	---

¹ Meets EMSA *Pediatric Critical Care Center (PCCC) Standards*
² Meets EMSA *Emergency Departments Approved for Pediatrics (EDAP) Standards*
³ Meets California Children Services (CCS) *Pediatric Intensive Care Unit (PICU) Standards*

TABLE 9: FACILITIES

County: ORANGE

Note: Complete information for each facility by county. Make copies as needed.

Facility: West Anaheim Medical Center
Address: 3033 W. Orange Avenue
Anaheim, CA 92804

Telephone Number: 714-827-3000

<u>Written Contract:</u>	<u>Service:</u>	<u>Base Hospital:</u>	<u>Burn Center:</u>
<input checked="" type="checkbox"/> Yes <input type="checkbox"/> No	<input type="checkbox"/> Referral Emergency <input type="checkbox"/> Standby Emergency <input checked="" type="checkbox"/> Basic Emergency <input type="checkbox"/> Comprehensive Emergency	<input type="checkbox"/> Yes <input checked="" type="checkbox"/> No	<input type="checkbox"/> Yes <input checked="" type="checkbox"/> No

Pediatric Critical Care Center¹ EDAP² PICU³	<input type="checkbox"/> Yes <input checked="" type="checkbox"/> No <input type="checkbox"/> Yes <input checked="" type="checkbox"/> No <input type="checkbox"/> Yes <input checked="" type="checkbox"/> No	<u>Trauma Center:</u>	<u>If Trauma Center what level:</u>
		<input type="checkbox"/> Yes <input checked="" type="checkbox"/> No	<input type="checkbox"/> Level I <input type="checkbox"/> Level II <input type="checkbox"/> Level III <input type="checkbox"/> Level IV

<u>STEMI Center:</u>	<u>Stroke Center:</u>
<input checked="" type="checkbox"/> Yes <input type="checkbox"/> No	<input type="checkbox"/> Yes <input checked="" type="checkbox"/> No

¹ Meets EMSA *Pediatric Critical Care Center (PCCC) Standards*
² Meets EMSA *Emergency Departments Approved for Pediatrics (EDAP) Standards*
³ Meets California Children Services (CCS) *Pediatric Intensive Care Unit (PICU) Standards*

TABLE 10: APPROVED TRAINING PROGRAMS

County: ORANGE

Reporting Year: 2024 (data compiled from 2023)

NOTE: Table 10 is to be completed by county. Make copies to add pages as needed.

Training Institution:	Anaheim Fire Department	Telephone Number:	714-765-4022
Address:	201 S. Anaheim Blvd, Suite 300 Anaheim, CA 92805		
Student Eligibility*:	Restricted	Cost of Program:	**Program Level EMT-Basic
		Basic:	\$0
		Refresher:	\$0
		Number of students completing training per year:	2023
		Initial	0
		Refresher:	0
		Continuing Education:	1,380
		Expiration Date:	12/31/27
		Number of courses:	
		Initial training:	0
		Refresher:	0
		Continuing Education:	4
*Open to general public or restricted to certain personnel only.			
** Indicate whether EMT-I, AEMT, EMT-P, MICN, or EMR			

Training Institution:	Coastline ROP	Telephone Number:	714-429-2250
Address:	1001 Presidio Square Costa Mesa, CA 92624-1584		
Student Eligibility*:	Open to public	Cost of Program:	**Program Level EMT-Basic
		Basic:	\$1200
		Refresher:	n/a
		Number of students completing training per year:	2023
		Initial	133
		Refresher:	0
		Continuing Education:	6
		Expiration Date:	9/30/25
		Number of courses:	
		Initial training:	47
		Refresher:	
		Continuing Education:	
*No cost for HS students			
*Open to general public or restricted to certain personnel only.			
** Indicate whether EMT-I, AEMT, EMT-P, MICN, or EMR			

TABLE 10: APPROVED TRAINING PROGRAMS

County: ORANGE

Reporting Year: 2024 (data compiled from 2023)

NOTE: Table 10 is to be completed by county. Make copies to add pages as needed.

Training Institution:	College & Career Advantage (formerly South Coast ROP)		Telephone Number:	949-234-9479
Address:	33122 Valle Rd San Juan Capistrano, CA 92675			
Student Eligibility*:	Restricted-High School Only	Cost of Program:	**Program Level	EMT-Basic
		Basic: \$0		
		Refresher: n/a	Number of students completing training per year:	2023
			Initial	52
			Refresher:	0
			Continuing Education:	0
			Expiration Date:	10/31/26
			Number of courses:	
			Initial training:	8
			Refresher:	0
			Continuing Education:	0
*No cost for HS students				
*Open to general public or restricted to certain personnel only.				
** Indicate whether EMT-I, AEMT, EMT-P, MICN, or EMR				

Training Institution:	Costa Mesa Fire Department		Telephone Number:	714-754-5155
Address:	77 Fair Drive Costa Mesa, CA 92626			
Student Eligibility*:	Restricted Employees Only	Cost of Program:	**Program Level	EMT-Basic
		Basic: \$0		
		Refresher: \$0	Number of students completing training per year:	2023
			Initial	0
			Refresher:	0
			Continuing Education:	1,754
			Expiration Date:	11/30/25
			Number of courses:	
			Initial training:	
			Refresher:	
			Continuing Education:	20
*Open to general public or restricted to certain personnel only.				
** Indicate whether EMT-I, AEMT, EMT-P, MICN, or EMR				

TABLE 10: APPROVED TRAINING PROGRAMS

County: ORANGE

Reporting Year: 2024 (data compiled from 2023)

NOTE: Table 10 is to be completed by county. Make copies to add pages as needed.

Training Institution:	Laguna Fire Department	Telephone Number:	949-497-0700
Address:	509 Forest Ave Laguna Beach, CA 92651		
Student Eligibility*:	Restricted Employees Only	Cost of Program:	**Program Level EMT-Basic
		Basic: \$0	
		Refresher: \$0	
		Number of students completing training per year:	2023
		Initial	0
		Refresher:	0
		Continuing Education:	47
		Expiration Date:	12/31/25
		Number of courses:	
		Initial training:	0
		Refresher:	0
		Continuing Education:	7
*Open to general public or restricted to certain personnel only.			
** Indicate whether EMT-I, AEMT, EMT-P, MICN, or EMR			

Training Institution:	Newport Beach Fire Department	Telephone Number:	<u>949-644-3384</u>
Address:	3300 Newport Blvd. Newport Beach, CA 92653		
Student Eligibility*:	Restricted Employees Only	Cost of Program:	**Program Level EMT-Basic
		Basic: \$0	
		Refresher: \$0	
		Number of students completing training per year:	2023
		Initial	0
		Refresher:	0
		Continuing Education:	130
		Expiration Date:	12/31/25
		Number of courses:	
		Initial training:	0
		Refresher:	0
		Continuing Education:	22
*Open to general public or restricted to certain personnel only.			
** Indicate whether EMT-I, AEMT, EMT-P, MICN, or EMR			

TABLE 10: APPROVED TRAINING PROGRAMS

County: ORANGE

Reporting Year: 2024 (data compiled from 2023)

NOTE: Table 10 is to be completed by county. Make copies to add pages as needed.

Training Institution:	North Orange County ROP	Telephone Number:	714-292-7350
Address:	1800 W Ball Road Anaheim, CA 92804		
Student Eligibility*:	High School only	Cost of Program:	**Program Level EMT-Basic
		Basic: \$1000	
		Refresher: \$250	
*No cost for HS students		Number of students completing training per year:	2023
		Initial	41
		Refresher:	0
		Continuing Education:	0
		Expiration Date:	10/31/25
		Number of courses:	
		Initial training:	3
		Refresher:	0
		Continuing Education:	0
*Open to general public or restricted to certain personnel only.			
** Indicate whether EMT-I, AEMT, EMT-P, MICN, or EMR; if there is a training program that offers more than one level complete all information for each NR: No Response			

Training Institution:	Orange Coast College	Telephone Number:	714-432-5089
Address:	2701 Fairview Road Costa Mesa, CA 92628		
Student Eligibility*:	Open to Public	Cost of Program:	**Program Level EMT-Basic
		Basic: \$1300	
		Refresher: \$63	
		Number of students completing training per year:	2023
		Initial	40
		Refresher:	1
		Continuing Education:	3
		Expiration Date:	10/31/26
		Number of courses:	
		Initial training:	2
		Refresher:	1
		Continuing Education:	1
*Open to general public or restricted to certain personnel only.			
** Indicate whether EMT-I, AEMT, EMT-P, MICN, or EMR; if there is a training program that offers more than one level complete all information for each			

TABLE 10: APPROVED TRAINING PROGRAMS

County: ORANGE

Reporting Year: 2024 (data compiled from 2023)

NOTE: Table 10 is to be completed by county. Make copies to add pages as needed.

Training Institution:		Orange County EMT (OCEMT)		Telephone Number:		949-421-3958	
Address:		26849 Rancho Parkway South					
Lake Forest, CA 92630							
Student Eligibility*:	Open to Public	Cost of Program:		**Program Level	EMT-Basic		
		Basic:	\$1300				
		Refresher:	\$197	Number of students completing training per year:		2023	
				Initial		No response	
				Refresher:			
				Continuing Education:			
				Expiration Date:	10/28/27		
				Number of courses:			
				Initial training:			
				Refresher:			
				Continuing Education:			
*Open to general public or restricted to certain personnel only.							
** Indicate whether EMT-I, AEMT, EMT-P, MICN, or EMR; if there is a training program that offers more than one level complete all information for each							

Training Institution:		Orange County EMT (OCEMT)		Telephone Number:		949-421-3958	
Address:		26849 Rancho Parkway South					
Lake Forest, CA 92630							
Student Eligibility*:	Open to Public	Cost of Program:		**Program Level	EMT-Paramedic		
		Basic:	\$10000				
		Refresher:	\$197	Number of students completing training per year:		2023	
				Initial		No Response	
				Refresher:			
				Continuing Education:			
				Expiration Date:	10/31/25		
				Number of courses:			
				Initial training:			
				Refresher:			
				Continuing Education:			
*Open to general public or restricted to certain personnel only.							
** Indicate whether EMT-I, AEMT, EMT-P, MICN, or EMR							

TABLE 10: APPROVED TRAINING PROGRAMS

County: ORANGE

Reporting Year: 2024 (data compiled from 2023)

NOTE: Table 10 is to be completed by county. Make copies to add pages as needed.

Training Institution:	City of Orange Fire Department		Telephone Number:	<u>714-288-2503</u>
Address:	178 South Grand Street Orange, CA 92866			
Student Eligibility*:	Restricted Employees Only	Cost of Program:	**Program Level	EMT-Basic
		Basic: \$0		
		Refresher: \$0	Number of students completing training per year:	2023
			Initial	0
			Refresher:	0
			Continuing Education:	451
			Expiration Date:	10/31/25
			Number of courses:	
			Initial training:	0
			Refresher:	0
			Continuing Education:	7
*Open to general public or restricted to certain personnel only.				
** Indicate whether EMT-I, AEMT, EMT-P, MICN, or EMR				

Training Institution:	Orange County Fire Authority		Telephone Number:	<u>714-573-6072</u>
Address:	One Fire Authority Road Santa Ana, CA 92706			
Student Eligibility*:	Restricted Employees Only	Cost of Program:	**Program Level	EMT-Basic
		Basic: \$0		
		Refresher: \$0	Number of students completing training per year:	2023
			Initial	0
			Refresher:	0
			Continuing Education:	530
			Expiration Date:	10/31/25
			Number of courses:	
			Initial training:	0
			Refresher:	0
			Continuing Education:	107
*Open to general public or restricted to certain personnel only.				
** Indicate whether EMT-I, AEMT, EMT-P, MICN, or EMR				

TABLE 10: APPROVED TRAINING PROGRAMS

County: ORANGE

Reporting Year: 2024 (data compiled from 2023)

NOTE: Table 10 is to be completed by county. Make copies to add pages as needed

Training Institution:	ProTech Life Safety	Telephone Number:	714-661-5762
Address:	1413 W Braden Court Orange, CA 92868		
Student Eligibility*:	Open to Public	Cost of Program:	**Program Level EMT-Paramedic
		Basic: \$1100	
		Refresher: \$197	
		Number of students completing training per year:	2023
		Initial	
		Refresher:	
		Continuing Education:	
		Expiration Date: 12/01/24	No
		Number of courses:	Response
		Initial training:	
		Refresher:	
		Continuing Education:	
*Open to general public or restricted to certain personnel only.			
** Indicate whether EMT-I, AEMT, EMT-P, MICN, or EMR			

Training Institution:	Saddleback College	Telephone Number:	949-582-4959
Address:	2800 Marguerite Parkway Mission Viejo, CA 92691		
Student Eligibility*:	Open to Public	Cost of Program:	**Program Level EMT-Paramedic
		Basic: \$1771	
		Refresher: \$53	
Paramedic Prep: \$204		Number of students completing training per year:	2023
		Initial	
		Refresher:	
		Continuing Education:	
		Expiration Date: 05/31/25	No
		Number of courses:	Response
		Initial training:	
		Refresher:	
		Continuing Education:	
*Open to general public or restricted to certain personnel only.			
** Indicate whether EMT-I, AEMT, EMT-P, MICN, or EMR			

TABLE 10: APPROVED TRAINING PROGRAMS

County: ORANGE

Reporting Year: 2024 (data compiled from 2023)

NOTE: Table 10 is to be completed by county. Make copies to add pages as needed

Training Institution:	Saddleback College	Telephone Number:	949-582-4959
Address:	2800 Marguerite Parkway Mission Viejo, CA 92691		
Student Eligibility*:	Open to Public	Cost of Program:	**Program Level EMT-Basic
		Basic: \$605	
		Refresher: \$150	
Paramedic Prep: \$204		Number of students completing training per year:	2023
		Initial	
		Refresher:	
		Continuing Education:	
		Expiration Date:	No
		Number of courses:	Response
		Initial training:	
		Refresher:	
		Continuing Education:	
*Open to general public or restricted to certain personnel only.			
** Indicate whether EMT-I, AEMT, EMT-P, MICN, or EMR			

Training Institution:	Santa Ana College – Nursing Department	Telephone Number:	949-564-6825
Address:	1530 W 17 th Street Santa Ana, CA 92701		
Student Eligibility*:	Open to Public	Cost of Program:	**Program Level EMT-Basic
		Basic: \$1,376	
		Refresher: \$92	
		Number of students completing training per year:	2023
		Initial	294
		Refresher:	8
		Continuing Education:	248
		Expiration Date:	08/31/26
		Number of courses:	
		Initial training:	26
		Refresher:	7
		Continuing Education:	1
*Open to general public or restricted to certain personnel only.			
** Indicate whether EMT-I, AEMT, EMT-P, MICN, or EMR			

TABLE 10: APPROVED TRAINING PROGRAMS

County: ORANGE

Reporting Year: 2024 (data compiled from 2023)

NOTE: Table 10 is to be completed by county. Make copies to add pages as needed

Training Institution:	US Colleges		Telephone Number:	714-687-6824
	1530 W 17 th Street			
	Orange, CA 92013			
Student Eligibility*:	Open to Public	Cost of Program:	**Program Level	EMT-Basic
		Basic: \$1,376		
		Refresher: \$92	Number of students completing training per year:	2023
			Initial	348
			Refresher:	0
			Continuing Education:	0
			Expiration Date:	12/31/25
			Number of courses:	
			Initial training:	12
			Refresher:	0
			Continuing Education:	0
*Open to general public or restricted to certain personnel only.				
** Indicate whether EMT-I, AEMT, EMT-P, MICN, or EMR				

Training Institution:	West Coast EMT		Telephone Number:	714-558-9604
Address:	932 Town & Country Road			
	Orange CA 92013			
Student Eligibility*:	Open to Public	Cost of Program:	**Program Level	EMT-Basic
		Basic: \$995		
		Refresher: \$NR	Number of students completing training per year:	2023
			Initial	
			Refresher:	
			Continuing Education:	
			Expiration Date:	No
			Number of courses:	Response
			Initial training:	
			Refresher:	
			Continuing Education:	
*Open to general public or restricted to certain personnel only.				
** Indicate whether EMT-I, AEMT, EMT-P, MICN, or EMR				

TABLE 11: DISPATCH AGENCY

County: ORANGE

Reporting Year: 2024

NOTE: Make copies to add pages as needed. Complete information for each provider by county.

Name:	<u>Costa Mesa Communications</u>	Primary Contact:	<u>Jennifer Ruffalo</u>
Address:	<u>79 Fair Drive</u> <u>Costa Mesa, CA 92626</u>		
Telephone Number:	<u>714-754-5333/714-754-5260</u>		
Written Contract:	Medical Director:	<input checked="" type="checkbox"/> Day-to-Day	Number of Personnel Providing Services:
<input type="checkbox"/> Yes <input checked="" type="checkbox"/> No	<input type="checkbox"/> Yes <input checked="" type="checkbox"/> No	<input type="checkbox"/> Disaster	EMD Training EMT-D ALS BLS ALS 25 Other
Ownership:	If Public:		
<input checked="" type="checkbox"/> Public <input type="checkbox"/> Private	<input checked="" type="checkbox"/> Fire	If Public:	<input checked="" type="checkbox"/> City <input type="checkbox"/> County <input type="checkbox"/> State <input type="checkbox"/> Fire District <input type="checkbox"/> Federal
	<input checked="" type="checkbox"/> Law		
	<input type="checkbox"/> Other		
	Explain:		

Name:	<u>Laguna Beach Public Safety Dispatch</u>	Primary Contact:	<u>Kristen Berry</u>
Address:	<u>505 Forest Avenue</u> <u>Laguna Beach, CA 92651</u>		
Telephone Number:	<u>949-497-0399/949-497-0399</u>		
Written Contract:	Medical Director:	<input checked="" type="checkbox"/> Day-to-Day	Number of Personnel Providing Services:
<input type="checkbox"/> Yes <input checked="" type="checkbox"/> No	<input type="checkbox"/> Yes <input checked="" type="checkbox"/> No	<input type="checkbox"/> Disaster	12 EMD Training EMT-D ALS BLS LALS Other
Ownership:	If Public:		
<input checked="" type="checkbox"/> Public <input type="checkbox"/> Private	<input checked="" type="checkbox"/> Fire	If Public:	<input checked="" type="checkbox"/> City <input type="checkbox"/> County <input type="checkbox"/> State <input type="checkbox"/> Fire District <input type="checkbox"/> Federal
	<input checked="" type="checkbox"/> Law		
	<input type="checkbox"/> Other		
	Explain:		

TABLE 11: DISPATCH AGENCY

County: ORANGE

Reporting Year: 2024

NOTE: Make copies to add pages as needed. Complete information for each provider by county.

Name:	<u>La Habra-Los Angeles County Fire Command & Control Center</u>		Primary Contact:	<u>Chief Frank Forman</u>
Address:	<u>850 W. La Habra Blvd</u> <u>La Habra CA 90063</u>			
Telephone Number:	<u>323-881-6183/213-200-2206</u>			
Written Contract:	Medical Director:	<input checked="" type="checkbox"/> Day-to-Day <input type="checkbox"/> Disaster	Number of Personnel Providing Services:	
<input type="checkbox"/> Yes <input checked="" type="checkbox"/> No	<input checked="" type="checkbox"/> Yes <input type="checkbox"/> No		90 (on district desk) EMD Training (ambulance) BLS ALS EMT-D 12 (FTE'S) ALS Other	
Ownership:		If Public:	If Public:	
<input checked="" type="checkbox"/> Public <input type="checkbox"/> Private		<input checked="" type="checkbox"/> Fire <input type="checkbox"/> Law <input type="checkbox"/> Other	<input checked="" type="checkbox"/> City <input checked="" type="checkbox"/> County <input type="checkbox"/> State <input type="checkbox"/> Fire District <input type="checkbox"/> Federal	
		Explain:		

Name:	<u>Metro Cities Fire Authority (MetroNet)</u>		Primary Contact:	<u>Brenda Carrion</u>
Address:	<u>201 S. Anaheim Blvd., Suite 302</u> <u>Anaheim, CA 92805</u>		JPA/Cities: <u>Anaheim, Brea, Huntington Beach, Fountain Valley, Fullerton, Newport Beach, Orange</u>	
Telephone Number:	<u>714-765-4079/714-765-4077</u>			
Written Contract:	Medical Director:	<input checked="" type="checkbox"/> Day-to-Day <input type="checkbox"/> Disaster	Number of Personnel Providing Services:	
<input type="checkbox"/> Yes <input checked="" type="checkbox"/> No	<input checked="" type="checkbox"/> Yes <input type="checkbox"/> No		34 EMD Training BLS EMT-D ALS LALS Other	
Ownership:		If Public:	If Public:	
<input checked="" type="checkbox"/> Public <input type="checkbox"/> Private		<input checked="" type="checkbox"/> Fire <input type="checkbox"/> Law <input type="checkbox"/> Other	<input checked="" type="checkbox"/> City <input type="checkbox"/> County <input type="checkbox"/> State <input type="checkbox"/> Fire District <input type="checkbox"/> Federal	
		Explain:		

TABLE 11: DISPATCH AGENCY

County: ORANGE

Reporting Year: 2014

NOTE: Make copies to add pages as needed. Complete information for each provider by county.

Name: Orange County Fire Authority Primary Contact: Cole Whitlock

Address: 1 Fire Authority Road
Irvine, CA 92602

Telephone Number: 714-573-6500/714-573-6578

Written Contract: Yes No Medical Director: Yes No Day-to-Day Disaster
 Number of Personnel Providing Services: 33 EMD Training EMT-D ALS
 BLS ALS Other

Ownership: Public Private If Public: Fire Law Other
 If Public: City County State Fire District Federal

Explain:

Name: Orange County Sheriff's Department Primary Contact: Peter Jimenez

Address: 2644 Santiago Canyon Road
Silverado Canyon Road, CA 92676

Telephone Number: 714-628-3018

Written Contract: Yes No Medical Director: Yes No Day-to-Day Disaster
 Number of Personnel Providing Services: EMD Training EMT-D ALS
 BLS ALS Other

Ownership: Public Private If Public: Fire Law Other
 If Public: City County State Fire District Federal

Explain:

TABLE 11: DISPATCH AGENCY

County: ORANGE

Reporting Year: 2024

NOTE: Make copies to add pages as needed. Complete information for each provider by county.

Name:	<u>Placentia Police Department / Fire & Life Safety</u>		Primary Contact:	<u>Stefanie Acosta Reyes</u>	
Address:	<u>401 E Chapman Avenue</u>				
	<u>Placentia, CA 92870</u>				
Telephone Number:	<u>714-993-8221</u>				
Written Contract:	Medical Director:	<input checked="" type="checkbox"/> Day-to-Day	Number of Personnel Providing Services:		
<input type="checkbox"/> Yes <input checked="" type="checkbox"/> No	<input type="checkbox"/> Yes <input checked="" type="checkbox"/> No	<input type="checkbox"/> Disaster	19 EMD Training	EMT-D	ALS
			BLS	ALS	Other
Ownership:		If Public:	If Public: <input type="checkbox"/> City <input type="checkbox"/> County <input type="checkbox"/> State <input checked="" type="checkbox"/> Fire District <input type="checkbox"/> Federal		
<input checked="" type="checkbox"/> Public <input type="checkbox"/> Private		<input checked="" type="checkbox"/> Fire			
		<input checked="" type="checkbox"/> Law			
		<input type="checkbox"/> Other			
		Explain:			

Section 4
Ambulance Zone Summary Forms

Date: August 1, 2024

**EMS PLAN
AMBULANCE ZONE SUMMARY FORM**

In order to evaluate the nature of each area or subarea, the following information should be compiled for each zone individually. Please include a separate form for each exclusive and/or nonexclusive ambulance zone.

Local EMS Agency or County Name: Orange County EMS
Area or Subarea (Zone) Name or Title: Region A (Placentia, Yorba Linda)
Name of Current Provider(s): Include company name(s) and length of operation (uninterrupted) in specified area or subarea. Emergency Ambulance Service, Inc.
Area or Subarea (Zone) Geographic Description: City boundaries of Placentia, Yorba Linda and Unincorporated/County Islands: Brea Unincorporated, Tonner Canyon, Chino Hills State Park, Country Club, Fairlynn
Statement of Exclusivity (Exclusive or Non-Exclusive [HS 1797.6]): Include intent of local EMS agency and board action. Exclusive
Type of Exclusivity (“Emergency Ambulance,” “ALS,” or “LALS” [HS 1797.85]): Include type of exclusivity (Emergency Ambulance, ALS, LALS, or combination) and operational definition of exclusivity (e.g., 911 calls only, all emergencies, all calls requiring emergency ambulance service, etc.). Emergency Ambulance, 9-1-1 BLS Emergency Response
Method to achieve exclusivity, if applicable (HS 1797.224): If <u>grandfathered</u> , pertinent facts concerning changes in scope and manner of service. Description of current provider including brief statement of uninterrupted service with no changes to scope and manner of service to zone. Include chronology of all services entering or leaving zone, name or ownership changes, service level changes, zone area modifications, or other changes to arrangements for service. If <u>competitively-determined</u> , method of competition, intervals, and selection process. Attach copy/draft of last competitive process used to select provider or providers. In 2018, an RFP#CS18-1276217-DB was conducted and a contract awarded on January 28, 2020 to Emergency Ambulance Service, Inc. for a five-year term, 6/1/20 through 5/31/25.

Date: –August 1, 2024

**EMS PLAN
AMBULANCE ZONE SUMMARY FORM**

In order to evaluate the nature of each area or subarea, the following information should be compiled for each zone individually. Please include a separate form for each exclusive and/or nonexclusive ambulance zone.

Local EMS Agency or County Name: Orange County EMS
Area or Subarea (Zone) Name or Title: Region B (Cypress, La Palma, Los Alamitos, Seal Beach, Stanton)
Name of Current Provider(s): Include company name(s) and length of operation (uninterrupted) in specified area or subarea. Care Ambulance Service, Inc.
Area or Subarea (Zone) Geographic Description: City boundaries of Cypress, La Palma, Los Alamitos, Seal Beach, Stanton and Unincorporated/County Islands: Rossmoor, Bolsa Chica, Midway City, Carmel/Lampson, Dale/Augusta, Katella/Rustic, Mac-Syracuse
Statement of Exclusivity (Exclusive or Non-Exclusive [HS 1797.6]): Include intent of local EMS agency and board action. Exclusive
Type of Exclusivity (“Emergency Ambulance,” “ALS,” or “LALS” [HS 1797.85]): Include type of exclusivity (Emergency Ambulance, ALS, LALS, or combination) and operational definition of exclusivity (e.g., 911 calls only, all emergencies, all calls requiring emergency ambulance service, etc.). Emergency Ambulance, 9-1-1 BLS Emergency Response
Method to achieve exclusivity, if applicable (HS 1797.224): If <u>grandfathered</u> , pertinent facts concerning changes in scope and manner of service. Description of current provider including brief statement of uninterrupted service with no changes to scope and manner of service to zone. Include chronology of all services entering or leaving zone, name or ownership changes, service level changes, zone area modifications, or other changes to arrangements for service. If <u>competitively-determined</u> , method of competition, intervals, and selection process. Attach copy/draft of last competitive process used to select provider or providers. In 2019, an RFP#CS18-1276217-DB was conducted and a contract awarded on January 28, 2020 to Care Ambulance Service, Inc. for a five-year term, 6/1/20 through 5/31/25.

Date: August 1, 2024

**EMS PLAN
AMBULANCE ZONE SUMMARY FORM**

In order to evaluate the nature of each area or subarea, the following information should be compiled for each zone individually. Please include a separate form for each exclusive and/or nonexclusive ambulance zone.

Local EMS Agency or County Name: Orange County EMS
Area or Subarea (Zone) Name or Title: Region C (Irvine, Tustin, Villa Park)
Name of Current Provider(s): Include company name(s) and length of operation (uninterrupted) in specified area or subarea. Care Ambulance Service, Inc.
Area or Subarea (Zone) Geographic Description: City boundaries of Irvine, Tustin, Villa Park and Unincorporated/County Islands: John Wayne Airport, Irvine Sphere of Influence, Tustin, Cowan, Lemon Heights, North Tustin (Orange and Tustin portions), Villa Park, Silverado Canyon, El Modena, Lincoln/Glassell, North El Modena, Olive Heights, Orange Park Acres, Santiago Creek)
Statement of Exclusivity (Exclusive or Non-Exclusive [HS 1797.6]): Include intent of local EMS agency and board action. Exclusive
Type of Exclusivity (“Emergency Ambulance,” “ALS,” or “LALS” [HS 1797.85]): Include type of exclusivity (Emergency Ambulance, ALS, LALS, or combination) and operational definition of exclusivity (e.g., 911 calls only, all emergencies, all calls requiring emergency ambulance service, etc.). Emergency Ambulance, 9-1-1 BLS Emergency Response
Method to achieve exclusivity, if applicable (HS 1797.224): If <u>grandfathered</u> , pertinent facts concerning changes in scope and manner of service. Description of current provider including brief statement of uninterrupted service with no changes to scope and manner of service to zone. Include chronology of all services entering or leaving zone, name or ownership changes, service level changes, zone area modifications, or other changes to arrangements for service. If <u>competitively-determined</u> , method of competition, intervals, and selection process. Attach copy/draft of last competitive process used to select provider or providers. In 2019, an RFP#CS18-1276217-DB was conducted and a contract awarded on January 28, 2020 to Care Ambulance Service, Inc. for a five-year term, 6/1/20 through 5/31/25.

August 1, 2024

**EMS PLAN
AMBULANCE ZONE SUMMARY FORM**

In order to evaluate the nature of each area or subarea, the following information should be compiled for each zone individually. Please include a separate form for each exclusive and/or nonexclusive ambulance zone.

Local EMS Agency or County Name: Orange County EMS
Area or Subarea (Zone) Name or Title: Region D (Laguna Hills, Laguna Niguel, Aliso Viejo, Laguna Woods, Dana Point)
Name of Current Provider(s): Include company name(s) and length of operation (uninterrupted) in specified area or subarea. Care Ambulance Service, Inc.
Area or Subarea (Zone) Geographic Description: City boundaries of Laguna Hills, Laguna Niguel, Aliso Viejo, Dana Point and Unincorporated/County Islands: Aliso Woods, Aliso Canyon, Laguna Woods, Unincorporated Laguna Wilderness, Emerald Bay
Statement of Exclusivity (Exclusive or Non-Exclusive [HS 1797.6]): Include intent of local EMS agency and board action. Exclusive
Type of Exclusivity (“Emergency Ambulance,” “ALS,” or “LALS” [HS 1797.85]): Include type of exclusivity (Emergency Ambulance, ALS, LALS, or combination) and operational definition of exclusivity (e.g., 911 calls only, all emergencies, all calls requiring emergency ambulance service, etc.). Emergency Ambulance, 9-1-1 Emergency Response
Method to achieve exclusivity, if applicable (HS 1797.224): If <u>grandfathered</u> , pertinent facts concerning changes in scope and manner of service. Description of current provider including brief statement of uninterrupted service with no changes to scope and manner of service to zone. Include chronology of all services entering or leaving zone, name or ownership changes, service level changes, zone area modifications, or other changes to arrangements for service. If <u>competitively-determined</u> , method of competition, intervals, and selection process. Attach copy/draft of last competitive process used to select provider or providers. In 2019, an RFP#CS18-1276217-DB was conducted and a contract awarded on January 28, 2020 to Care Ambulance Service, Inc. for a five-year term, 6/1/20 through 5/31/25.

August 1, 2024

**EMS PLAN
AMBULANCE ZONE SUMMARY FORM**

In order to evaluate the nature of each area or subarea, the following information should be compiled for each zone individually. Please include a separate form for each exclusive and/or nonexclusive ambulance zone.

Local EMS Agency or County Name: Orange County EMS
Area or Subarea (Zone) Name or Title: Region E (San Juan Capistrano, Rancho Santa Margarita, Mission Viejo, Lake Forest)
Name of Current Provider(s): Include company name(s) and length of operation (uninterrupted) in specified area or subarea. Care Ambulance Service, Inc.
Area or Subarea (Zone) Geographic Description: City boundaries of San Juan Capistrano, Rancho Santa Margarita, Mission Viejo, Lake Forest and Unincorporated/County Islands: Ortega Highway Trabuco, O'Neill Park, Las Flores, Coto de Caza, Modjeska, Upper Trabuco/Cooks
Statement of Exclusivity (Exclusive or Non-Exclusive [HS 1797.6]): Include intent of local EMS agency and board action. Exclusive
Type of Exclusivity ("Emergency Ambulance," "ALS," or "LALS" [HS 1797.85]): Include type of exclusivity (Emergency Ambulance, ALS, LALS, or combination) and operational definition of exclusivity (e.g., 911 calls only, all emergencies, all calls requiring emergency ambulance service, etc.). Emergency Ambulance, 9-1-1 BLS Emergency Response
Method to achieve exclusivity, if applicable (HS 1797.224): If <u>grandfathered</u> , pertinent facts concerning changes in scope and manner of service. Description of current provider including brief statement of uninterrupted service with no changes to scope and manner of service to zone. Include chronology of all services entering or leaving zone, name or ownership changes, service level changes, zone area modifications, or other changes to arrangements for service. If <u>competitively-determined</u> , method of competition, intervals, and selection process. Attach copy/draft of last competitive process used to select provider or providers. In 2019, an RFP#CS18-1276217-DB was conducted and a contract awarded on January 28, 2020 to Care Ambulance Service, Inc. for a five-year term, 6/4/20 through 5/31/25.

August 1, 2024

**EMS PLAN
AMBULANCE ZONE SUMMARY FORM**

In order to evaluate the nature of each area or subarea, the following information should be compiled for each zone individually. Please include a separate form for each exclusive and/or nonexclusive ambulance zone.

Local EMS Agency or County Name: Orange County EMS
Area or Subarea (Zone) Name or Title: OA 1 - Anaheim
Name of Current Provider(s): Include company name(s) and length of operation (uninterrupted) in specified area or subarea. City of Anaheim Ambulances (transition started in 2020) Care/Falck Ambulance Service (served the area since 1998)
Area or Subarea (Zone) Geographic Description: City of Anaheim
Statement of Exclusivity (Exclusive or Non-Exclusive [HS 1797.6]): Include intent of local EMS agency and board action. Non-Exclusive
Type of Exclusivity (“Emergency Ambulance,” “ALS,” or “LALS” [HS 1797.85]): Include type of exclusivity (Emergency Ambulance, ALS, LALS, or combination) and operational definition of exclusivity (e.g., 911 calls only, all emergencies, all calls requiring emergency ambulance service, etc.).
Method to achieve exclusivity, if applicable (HS 1797.224): If <u>grandfathered</u> , pertinent facts concerning changes in scope and manner of service. Description of current provider including brief statement of uninterrupted service with no changes to scope and manner of service to zone. Include chronology of all services entering or leaving zone, name or ownership changes, service level changes, zone area modifications, or other changes to arrangements for service. If <u>competitively-determined</u> , method of competition, intervals, and selection process. Attach copy/draft of last competitive process used to select provider or providers.

Date: August 1, 2024

**EMS PLAN
AMBULANCE ZONE SUMMARY FORM**

In order to evaluate the nature of each area or subarea, the following information should be compiled for each zone individually. Please include a separate form for each exclusive and/or nonexclusive ambulance zone.

Local EMS Agency or County Name: Orange County EMS
Area or Subarea (Zone) Name or Title: EOA 2 - Brea
Name of Current Provider(s): Include company name(s) and length of operation (uninterrupted) in specified area or subarea. Emergency Ambulance Service, Inc. (served the area since approximately 1980)
Area or Subarea (Zone) Geographic Description: City of Brea
Statement of Exclusivity (Exclusive or Non-Exclusive [HS 1797.6]): Include intent of local EMS agency and board action. Exclusive
Type of Exclusivity (“Emergency Ambulance,” “ALS,” or “LALS” [HS 1797.85]): Include type of exclusivity (Emergency Ambulance, ALS, LALS, or combination) and operational definition of exclusivity (e.g., 911 calls only, all emergencies, all calls requiring emergency ambulance service, etc.). Emergency Ambulance; 9-1-1 Emergency, BLS Ambulance (at the request of public safety).
Method to achieve exclusivity, if applicable (HS 1797.224): If <u>grandfathered</u> , pertinent facts concerning changes in scope and manner of service. Description of current provider including brief statement of uninterrupted service with no changes to scope and manner of service to zone. Include chronology of all services entering or leaving zone, name or ownership changes, service level changes, zone area modifications, or other changes to arrangements for service. If <u>competitively-determined</u> , method of competition, intervals, and selection process. Attach copy/draft of last competitive process used to select provider or providers. Method of Exclusivity: Grandfathered Emergency Ambulance Service has been providing BLS emergency ambulance transportation services for the City of Brea since 1980. No changes in company ownership or service levels since 1980.

Date: August 1, 2024

**EMS PLAN
AMBULANCE ZONE SUMMARY FORM**

In order to evaluate the nature of each area or subarea, the following information should be compiled for each zone individually. Please include a separate form for each exclusive and/or nonexclusive ambulance zone.

Local EMS Agency or County Name: Orange County EMS
Area or Subarea (Zone) Name or Title: OA 3 – City of Buena Park
Name of Current Provider(s): Include company name(s) and length of operation (uninterrupted) in specified area or subarea. Emergency Ambulance Service (2024) Falck/Care Ambulance Service (served the area 1998-2024)
Area or Subarea (Zone) Geographic Description: The City of Buena Park.
Statement of Exclusivity (Exclusive or Non-Exclusive [HS 1797.6]): Include intent of local EMS agency and board action. Non-Exclusive
Type of Exclusivity (“Emergency Ambulance,” “ALS,” or “LALS” [HS 1797.85]): Include type of exclusivity (Emergency Ambulance, ALS, LALS, or combination) and operational definition of exclusivity (e.g., 911 calls only, all emergencies, all calls requiring emergency ambulance service, etc.).
Method to achieve exclusivity, if applicable (HS 1797.224): If <u>grandfathered</u> , pertinent facts concerning changes in scope and manner of service. Description of current provider including brief statement of uninterrupted service with no changes to scope and manner of service to zone. Include chronology of all services entering or leaving zone, name or ownership changes, service level changes, zone area modifications, or other changes to arrangements for service. If <u>competitively-determined</u> , method of competition, intervals, and selection process. Attach copy/draft of last competitive process used to select provider or providers.

Date: August 1, 2024

**EMS PLAN
AMBULANCE ZONE SUMMARY FORM**

In order to evaluate the nature of each area or subarea, the following information should be compiled for each zone individually. Please include a separate form for each exclusive and/or nonexclusive ambulance zone.

Local EMS Agency or County Name: Orange County EMS
Area or Subarea (Zone) Name or Title: OA 4 – Costa Mesa
Name of Current Provider(s): Include company name(s) and length of operation (uninterrupted) in specified area or subarea. City of Costa Mesa (since 2018) Care Ambulance Service (2008; 2018 personnel contract)
Area or Subarea (Zone) Geographic Description: City of Costa Mesa
Statement of Exclusivity (Exclusive or Non-Exclusive [HS 1797.6]): Include intent of local EMS agency and board action. Non-Exclusive
Type of Exclusivity (“Emergency Ambulance,” “ALS,” or “LALS” [HS 1797.85]): Include type of exclusivity (Emergency Ambulance, ALS, LALS, or combination) and operational definition of exclusivity (e.g., 911 calls only, all emergencies, all calls requiring emergency ambulance service, etc.).
Method to achieve exclusivity, if applicable (HS 1797.224): If <u>grandfathered</u> , pertinent facts concerning changes in scope and manner of service. Description of current provider including brief statement of uninterrupted service with no changes to scope and manner of service to zone. Include chronology of all services entering or leaving zone, name or ownership changes, service level changes, zone area modifications, or other changes to arrangements for service. If <u>competitively-determined</u> , method of competition, intervals, and selection process. Attach copy/draft of last competitive process used to select provider or providers.

Date: August 1, 2024

**EMS PLAN
AMBULANCE ZONE SUMMARY FORM**

In order to evaluate the nature of each area or subarea, the following information should be compiled for each zone individually. Please include a separate form for each exclusive and/or nonexclusive ambulance zone.

Local EMS Agency or County Name: Orange County EMS
Area or Subarea (Zone) Name or Title: OA 6 – Fountain Valley
Name of Current Provider(s): Include company name(s) and length of operation (uninterrupted) in specified area or subarea. Falck/Care Ambulance Service (served the area since 1998)
Area or Subarea (Zone) Geographic Description: City of Fountain Valley
Statement of Exclusivity (Exclusive or Non-Exclusive [HS 1797.6]): Include intent of local EMS agency and board action. Non-Exclusive
Type of Exclusivity (“Emergency Ambulance,” “ALS,” or “LALS” [HS 1797.85]): Include type of exclusivity (Emergency Ambulance, ALS, LALS, or combination) and operational definition of exclusivity (e.g., 911 calls only, all emergencies, all calls requiring emergency ambulance service, etc.).
Method to achieve exclusivity, if applicable (HS 1797.224): If <u>grandfathered</u> , pertinent facts concerning changes in scope and manner of service. Description of current provider including brief statement of uninterrupted service with no changes to scope and manner of service to zone. Include chronology of all services entering or leaving zone, name or ownership changes, service level changes, zone area modifications, or other changes to arrangements for service. If <u>competitively-determined</u> , method of competition, intervals, and selection process. Attach copy/draft of last competitive process used to select provider or providers.

Date: August 1, 2024

**EMS PLAN
AMBULANCE ZONE SUMMARY FORM**

In order to evaluate the nature of each area or subarea, the following information should be compiled for each zone individually. Please include a separate form for each exclusive and/or nonexclusive ambulance zone.

Local EMS Agency or County Name: Orange County EMS
Area or Subarea (Zone) Name or Title: OA 7 – Fullerton
Name of Current Provider(s): Include company name(s) and length of operation (uninterrupted) in specified area or subarea. Falck/Care Ambulance Service (served the area since November 2002)
Area or Subarea (Zone) Geographic Description: City of Fullerton
Statement of Exclusivity (Exclusive or Non-Exclusive [HS 1797.6]): Include intent of local EMS agency and board action. Non-Exclusive
Type of Exclusivity (“Emergency Ambulance,” “ALS,” or “LALS” [HS 1797.85]): Include type of exclusivity (Emergency Ambulance, ALS, LALS, or combination) and operational definition of exclusivity (e.g., 911 calls only, all emergencies, all calls requiring emergency ambulance service, etc.).
Method to achieve exclusivity, if applicable (HS 1797.224): If <u>grandfathered</u> , pertinent facts concerning changes in scope and manner of service. Description of current provider including brief statement of uninterrupted service with no changes to scope and manner of service to zone. Include chronology of all services entering or leaving zone, name or ownership changes, service level changes, zone area modifications, or other changes to arrangements for service. If <u>competitively-determined</u> , method of competition, intervals, and selection process. Attach copy/draft of last competitive process used to select provider or providers.

Date: August 1, 2024

**EMS PLAN
AMBULANCE ZONE SUMMARY FORM**

In order to evaluate the nature of each area or subarea, the following information should be compiled for each zone individually. Please include a separate form for each exclusive and/or nonexclusive ambulance zone.

Local EMS Agency or County Name: Orange County EMS
Area or Subarea (Zone) Name or Title: OA 8 – Garden Grove
Name of Current Provider(s): Include company name(s) and length of operation (uninterrupted) in specified area or subarea. Falck/Care Ambulance Service (served the area since 1998)
Area or Subarea (Zone) Geographic Description: City of Garden Grove
Statement of Exclusivity (Exclusive or Non-Exclusive [HS 1797.6]): Include intent of local EMS agency and board action. Non-Exclusive
Type of Exclusivity (“Emergency Ambulance,” “ALS,” or “LALS” [HS 1797.85]): Include type of exclusivity (Emergency Ambulance, ALS, LALS, or combination) and operational definition of exclusivity (e.g., 911 calls only, all emergencies, all calls requiring emergency ambulance service, etc.).
Method to achieve exclusivity, if applicable (HS 1797.224): If <u>grandfathered</u> , pertinent facts concerning changes in scope and manner of service. Description of current provider including brief statement of uninterrupted service with no changes to scope and manner of service to zone. Include chronology of all services entering or leaving zone, name or ownership changes, service level changes, zone area modifications, or other changes to arrangements for service. If <u>competitively-determined</u> , method of competition, intervals, and selection process. Attach copy/draft of last competitive process used to select provider or providers.

Date: August 1, 2024

**EMS PLAN
AMBULANCE ZONE SUMMARY FORM**

In order to evaluate the nature of each area or subarea, the following information should be compiled for each zone individually. Please include a separate form for each exclusive and/or nonexclusive ambulance zone.

Local EMS Agency or County Name: Orange County EMS

Area or Subarea (Zone) Name or Title: OA 9 – Huntington Beach

Name of Current Provider(s):

Include company name(s) and length of operation (uninterrupted) in specified area or subarea.

Huntington Beach Fire Department (served the area since 1993)

Area or Subarea (Zone) Geographic Description: City of Huntington Beach and Sunset Beach

Statement of Exclusivity (Exclusive or Non-Exclusive [HS 1797.6]):

Include intent of local EMS agency and board action.

Non-Exclusive

Type of Exclusivity (“Emergency Ambulance,” “ALS,” or “LALS” [HS 1797.85]):

Include type of exclusivity (Emergency Ambulance, ALS, LALS, or combination) and operational definition of exclusivity (e.g., 911 calls only, all emergencies, all calls requiring emergency ambulance service, etc.).

Method to achieve exclusivity, if applicable (HS 1797.224):

If grandfathered, pertinent facts concerning changes in scope and manner of service. Description of current provider including brief statement of uninterrupted service with no changes to scope and manner of service to zone. Include chronology of all services entering or leaving zone, name or ownership changes, service level changes, zone area modifications, or other changes to arrangements for service.

If competitively-determined, method of competition, intervals, and selection process. Attach copy/draft of last competitive process used to select provider or providers.

Date: August 1, 2024

**EMS PLAN
AMBULANCE ZONE SUMMARY FORM**

In order to evaluate the nature of each area or subarea, the following information should be compiled for each zone individually. Please include a separate form for each exclusive and/or nonexclusive ambulance zone.

Local EMS Agency or County Name: Orange County EMS
Area or Subarea (Zone) Name or Title: OA 11 – Laguna Beach
Name of Current Provider(s): Include company name(s) and length of operation (uninterrupted) in specified area or subarea. City of Laguna Beach Doctor’s Ambulance Service (served the area 1996-2019)
Area or Subarea (Zone) Geographic Description: City of Laguna Beach
Statement of Exclusivity (Exclusive or Non-Exclusive [HS 1797.6]): Include intent of local EMS agency and board action. Non-Exclusive
Type of Exclusivity (“Emergency Ambulance,” “ALS,” or “LALS” [HS 1797.85]): Include type of exclusivity (Emergency Ambulance, ALS, LALS, or combination) and operational definition of exclusivity (e.g., 911 calls only, all emergencies, all calls requiring emergency ambulance service, etc.).
Method to achieve exclusivity, if applicable (HS 1797.224): If <u>grandfathered</u> , pertinent facts concerning changes in scope and manner of service. Description of current provider including brief statement of uninterrupted service with no changes to scope and manner of service to zone. Include chronology of all services entering or leaving zone, name or ownership changes, service level changes, zone area modifications, or other changes to arrangements for service. If <u>competitively-determined</u> , method of competition, intervals, and selection process. Attach copy/draft of last competitive process used to select provider or providers.

Date: August 1, 2024

**EMS PLAN
AMBULANCE ZONE SUMMARY FORM**

In order to evaluate the nature of each area or subarea, the following information should be compiled for each zone individually. Please include a separate form for each exclusive and/or nonexclusive ambulance zone.

Local EMS Agency or County Name: Orange County EMS
Area or Subarea (Zone) Name or Title: OA 12 – La Habra
Name of Current Provider(s): Include company name(s) and length of operation (uninterrupted) in specified area or subarea. City of La Habra Ambulance
Area or Subarea (Zone) Geographic Description: City of La Habra
Statement of Exclusivity (Exclusive or Non-Exclusive [HS 1797.6]): Include intent of local EMS agency and board action. Non-Exclusive
Type of Exclusivity (“Emergency Ambulance,” “ALS,” or “LALS” [HS 1797.85]): Include type of exclusivity (Emergency Ambulance, ALS, LALS, or combination) and operational definition of exclusivity (e.g., 911 calls only, all emergencies, all calls requiring emergency ambulance service, etc.).
Method to achieve exclusivity, if applicable (HS 1797.224): If <u>grandfathered</u> , pertinent facts concerning changes in scope and manner of service. Description of current provider including brief statement of uninterrupted service with no changes to scope and manner of service to zone. Include chronology of all services entering or leaving zone, name or ownership changes, service level changes, zone area modifications, or other changes to arrangements for service. If <u>competitively-determined</u> , method of competition, intervals, and selection process. Attach copy/draft of last competitive process used to select provider or providers.

Date: August 1, 2024

**EMS PLAN
AMBULANCE ZONE SUMMARY FORM**

In order to evaluate the nature of each area or subarea, the following information should be compiled for each zone individually. Please include a separate form for each exclusive and/or nonexclusive ambulance zone.

Local EMS Agency or County Name: Orange County EMS
Area or Subarea (Zone) Name or Title: OA 15 – Newport Beach
Name of Current Provider(s): Include company name(s) and length of operation (uninterrupted) in specified area or subarea. Newport Beach Fire Department (served the area since 1996)
Area or Subarea (Zone) Geographic Description: City of Newport Beach
Statement of Exclusivity (Exclusive or Non-Exclusive [HS 1797.6]): Include intent of local EMS agency and board action. Non-Exclusive
Type of Exclusivity (“Emergency Ambulance,” “ALS,” or “LALS” [HS 1797.85]): Include type of exclusivity (Emergency Ambulance, ALS, LALS, or combination) and operational definition of exclusivity (e.g., 911 calls only, all emergencies, all calls requiring emergency ambulance service, etc.).
Method to achieve exclusivity, if applicable (HS 1797.224): If <u>grandfathered</u> , pertinent facts concerning changes in scope and manner of service. Description of current provider including brief statement of uninterrupted service with no changes to scope and manner of service to zone. Include chronology of all services entering or leaving zone, name or ownership changes, service level changes, zone area modifications, or other changes to arrangements for service. If <u>competitively-determined</u> , method of competition, intervals, and selection process. Attach copy/draft of last competitive process used to select provider or providers.

Date: August 1, 2024

**EMS PLAN
AMBULANCE ZONE SUMMARY FORM**

In order to evaluate the nature of each area or subarea, the following information should be compiled for each zone individually. Please include a separate form for each exclusive and/or nonexclusive ambulance zone.

Local EMS Agency or County Name: Orange County EMS
Area or Subarea (Zone) Name or Title: OA 16 – Orange
Name of Current Provider(s): Include company name(s) and length of operation (uninterrupted) in specified area or subarea. Orange Fire Department (served the area since 1995)
Area or Subarea (Zone) Geographic Description: City of Orange
Statement of Exclusivity (Exclusive or Non-Exclusive [HS 1797.6]): Include intent of local EMS agency and board action. Non-Exclusive
Type of Exclusivity (“Emergency Ambulance,” “ALS,” or “LALS” [HS 1797.85]): Include type of exclusivity (Emergency Ambulance, ALS, LALS, or combination) and operational definition of exclusivity (e.g., 911 calls only, all emergencies, all calls requiring emergency ambulance service, etc.).
Method to achieve exclusivity, if applicable (HS 1797.224): If <u>grandfathered</u> , pertinent facts concerning changes in scope and manner of service. Description of current provider including brief statement of uninterrupted service with no changes to scope and manner of service to zone. Include chronology of all services entering or leaving zone, name or ownership changes, service level changes, zone area modifications, or other changes to arrangements for service. If <u>competitively-determined</u> , method of competition, intervals, and selection process. Attach copy/draft of last competitive process used to select provider or providers.

Date: August 1, 2024

**EMS PLAN
AMBULANCE ZONE SUMMARY FORM**

In order to evaluate the nature of each area or subarea, the following information should be compiled for each zone individually. Please include a separate form for each exclusive and/or nonexclusive ambulance zone.

Local EMS Agency or County Name: Orange County EMS
Area or Subarea (Zone) Name or Title: OA 18 – San Clemente
Name of Current Provider(s): Include company name(s) and length of operation (uninterrupted) in specified area or subarea. Falck/Care Ambulance (since 2018) City of San Clemente (The City of San Clemente has provided emergency ambulance transport since 1995. A private company was once contracted. Orange County Fire Authority has been contracted for over ten years to staff city owned ambulances.)
Area or Subarea (Zone) Geographic Description: City of San Clemente
Statement of Exclusivity (Exclusive or Non-Exclusive [HS 1797.6]): Include intent of local EMS agency and board action. Non-Exclusive
Type of Exclusivity (“Emergency Ambulance,” “ALS,” or “LALS” [HS 1797.85]): Include type of exclusivity (Emergency Ambulance, ALS, LALS, or combination) and operational definition of exclusivity (e.g., 911 calls only, all emergencies, all calls requiring emergency ambulance service, etc.).
Method to achieve exclusivity, if applicable (HS 1797.224): If <u>grandfathered</u> , pertinent facts concerning changes in scope and manner of service. Description of current provider including brief statement of uninterrupted service with no changes to scope and manner of service to zone. Include chronology of all services entering or leaving zone, name or ownership changes, service level changes, zone area modifications, or other changes to arrangements for service. If <u>competitively-determined</u> , method of competition, intervals, and selection process. Attach copy/draft of last competitive process used to select provider or providers.

Date: August 1, 2024

**EMS PLAN
AMBULANCE ZONE SUMMARY FORM**

In order to evaluate the nature of each area or subarea, the following information should be compiled for each zone individually. Please include a separate form for each exclusive and/or nonexclusive ambulance zone.

Local EMS Agency or County Name: Orange County EMS

Area or Subarea (Zone) Name or Title: OA 20 – Santa Ana

Name of Current Provider(s):

Include company name(s) and length of operation (uninterrupted) in specified area or subarea.

Santa Ana Fire Department (1973-2012); Falck/Care Ambulance Service (2012-present)

Area or Subarea (Zone) Geographic Description: City of Santa Ana

Statement of Exclusivity (Exclusive or Non-Exclusive [HS 1797.6]):

Include intent of local EMS agency and board action.

Non-Exclusive

Type of Exclusivity (“Emergency Ambulance,” “ALS,” or “LALS” [HS 1797.85]):

Include type of exclusivity (Emergency Ambulance, ALS, LALS, or combination) and operational definition of exclusivity (e.g., 911 calls only, all emergencies, all calls requiring emergency ambulance service, etc.).

Emergency Ambulance; 9-1-1 Emergency, BLS Ambulance (at the request of public safety).

Method to achieve exclusivity, if applicable (HS 1797.224):

If grandfathered, pertinent facts concerning changes in scope and manner of service. Description of current provider including brief statement of uninterrupted service with no changes to scope and manner of service to zone. Include chronology of all services entering or leaving zone, name or ownership changes, service level changes, zone area modifications, or other changes to arrangements for service.

If competitively-determined, method of competition, intervals, and selection process. Attach copy/draft of last competitive process used to select provider or providers.

Date: August 1, 2024

**EMS PLAN
AMBULANCE ZONE SUMMARY FORM**

In order to evaluate the nature of each area or subarea, the following information should be compiled for each zone individually. Please include a separate form for each exclusive and/or nonexclusive ambulance zone.

Local EMS Agency or County Name: Orange County EMS
Area or Subarea (Zone) Name or Title: OA 25 – Westminster
Name of Current Provider(s): Include company name(s) and length of operation (uninterrupted) in specified area or subarea. Emergency Ambulance (2023-present) Shoreline Ambulance (2007-2016); Falck/Care Ambulance (2016-2023) City of Westminster (1973-2007)
Area or Subarea (Zone) Geographic Description: City of Westminster
Statement of Exclusivity (Exclusive or Non-Exclusive [HS 1797.6]): Include intent of local EMS agency and board action. Non-Exclusive
Type of Exclusivity (“Emergency Ambulance,” “ALS,” or “LALS” [HS 1797.85]): Include type of exclusivity (Emergency Ambulance, ALS, LALS, or combination) and operational definition of exclusivity (e.g., 911 calls only, all emergencies, all calls requiring emergency ambulance service, etc.). Emergency Ambulance; 9-1-1 Emergency, BLS Ambulance (at the request of public safety).
Method to achieve exclusivity, if applicable (HS 1797.224): If <u>grandfathered</u> , pertinent facts concerning changes in scope and manner of service. Description of current provider including brief statement of uninterrupted service with no changes to scope and manner of service to zone. Include chronology of all services entering or leaving zone, name or ownership changes, service level changes, zone area modifications, or other changes to arrangements for service. If <u>competitively-determined</u> , method of competition, intervals, and selection process. Attach copy/draft of last competitive process used to select provider or providers.

Section 5
Trauma System Status Report
2024

EXECUTIVE SUMMARY

One of the first comprehensive systems of care in the United States, Orange County’s Trauma System is unique and inclusive with the overall delivery of emergency medical services. Evaluation of the injured patient is viewed as an entire community problem, with four designated hospitals that are committed to trauma care. The Orange County Trauma Care System (Title 22 § 100247) is fully implemented with sufficient capacity to care for all designated trauma patients and demonstrates the maturity of a well-established system that addresses all aspects of trauma care.

Orange County EMS (as a local EMS agencies) is responsible for planning, implementing, and managing local trauma care systems, including assessing needs, validating system design, designating Trauma Centers, collecting trauma care data in compliance with state and national standards, and providing a Performance Improvement and Patient Safety Program. Orange County EMS utilizes the American College of Surgeons (ACS) trauma verification process as part of our designation process.

This document serves to provide a system status report for trauma care in Orange County and comply with annual submission requirements (Title 22 § 100253). Since 1980, Orange County (OC) has maintained a trauma system to ensure complete geographical coverage. Orange County Emergency Medical Services (OCEMS) and the trauma centers have a collegial relationship and work collaboratively to provide the highest quality of care for trauma patients.

Trauma centers are a fundamental component of the integrated EMS system and remain a vital public resource. The trauma system ensures the management of severely injured patients at designated trauma centers, with the less severely injured patients cared for in emergency departments. The OC Trauma System has been functioning at a high level for over thirty years as evidenced by a reduction of morbidity and mortality rates due to traumatic injury. Currently, four designated hospitals are committed to providing trauma care:

OCEMS designated Trauma Centers			
Facility	American College of Surgeons (ACS) Level	Original Designation Dates	Designation Expires
Children's Hospital Orange County (CHOC)	Level 1 Pediatric	2021 (level 1) 2015 (level 2)	10/2024 ¹
Orange County Global Medical Center (OCGMC)	Level 2 Adult	1980	06/2024 ¹
Mission Hospital Regional Medical Center (MH)	Level 2 Adult Level 2 Pediatric	1980 2017	06/2027
UC Irvine Medical Center (UCIMC)	Level 1 Adult Level 2 Pediatric	1980 2018	04/2025

¹ ACS Verification & LEMSA Designation in progress

UCIMC and OCGMC receive trauma patients from the northern, western and portions of the central/eastern sections of the county. MH receives most of its trauma patients from the southern sections of the county. CHOC receives pediatric trauma patients from all areas within the county and serves as a regional resource for pediatric trauma patients. OCGMC has capability to receive pediatric trauma patients. In addition, OCEMS authorizes the transport of OC trauma patients to Long Beach Memorial Medical Center (LBMCC), a Los Angeles County designated trauma center, to ensure complete county coverage. See Map on next page.

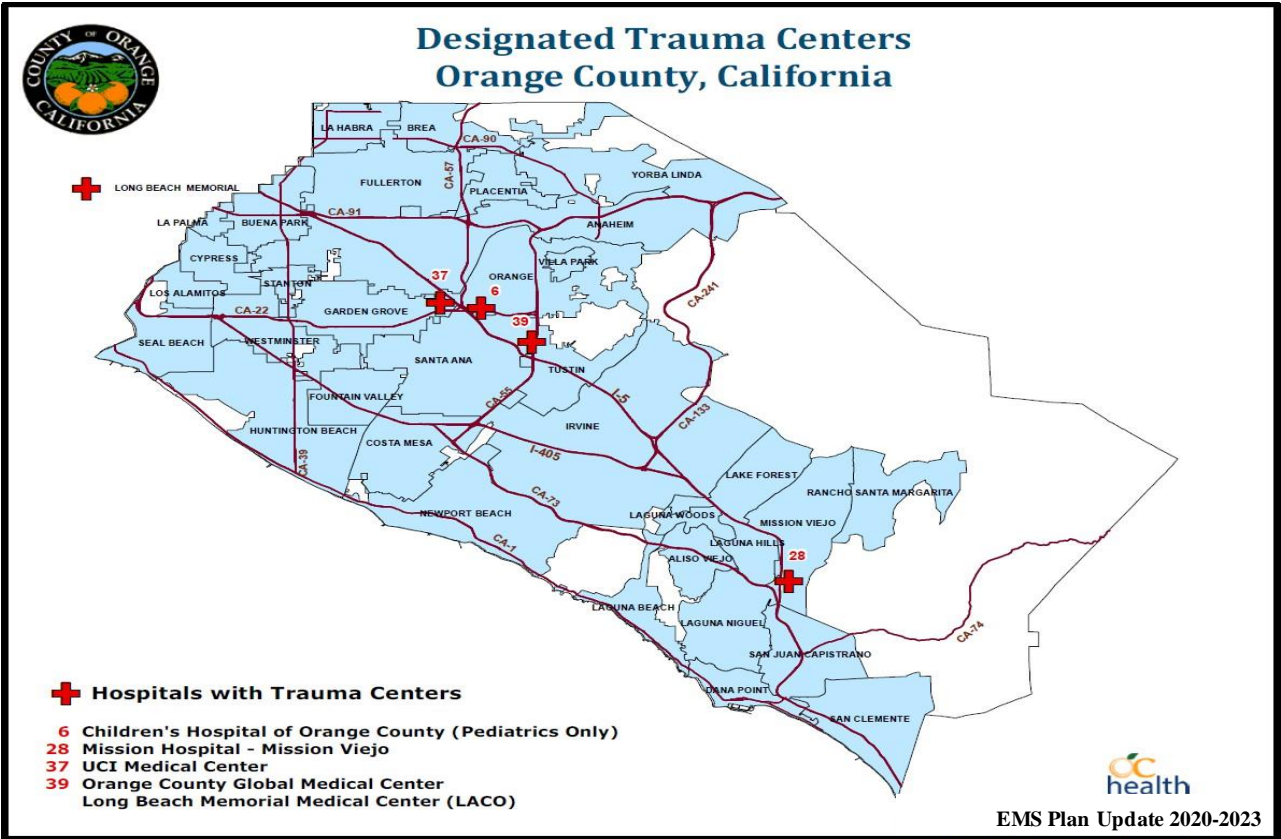

The following table outlines the total number of trauma patient transports in the system for CYs 2012-2023.

OC Trauma	2012	2013	2014	2015	2016	2017	2018	2019	2020	2021	2022	2023
Adult	5,500	6,100	6,000	7,250	8,307	6,610	6,607	6,210	5,767	6,120	6,514	6,419
Pediatric	525	450	400	480	536	858	872	713	656	774	756	858
Total	6,025	6,500	6,400	7,730	8,843	7,468	7,479	6,923	6,423	6,894	7,270	7,277

**AMERICAN COLLEGE OF SURGEONS (ACS)
TRAUMA SYSTEM CONSULTATION PREPARATION, LOCAL ASSESSMENT & REPORT**

January – October 2018

In 2018, OCEMS began the process of contracting with American College of Surgeons (ACS) to conduct a system evaluation of our current Trauma System & to specifically address the underlying structure of the OC trauma system design and determine the adequacy of current trauma services or necessity for additional trauma centers. The OCEMS Trauma Advisory Committee, Emergency Medical Care Committee (EMCC) & HCA leadership supported this recommendation.

The OC trauma system had not been objectively reviewed by an external entity nor been updated to reflect more current public-health based models intended to address the broader spectrum of injury. During 2018, OCEMS received inquiries from multiple hospital systems requesting information on trauma volume and how to apply as a trauma center. In addition, one hospital submitted a formal letter of intent to apply as a trauma center.

The American College of Surgeons (ACS) assembled and provided a team of national trauma system experts to perform an on-site trauma system evaluation in the State. ACS assesses key areas including but not limited to the following:

<ul style="list-style-type: none"> • Emergency medical services • Definitive care facilities • System coordination and patient flow • Rehabilitation • Disaster preparedness • System-wide evaluation and quality assurance • Trauma management information systems • Prevention and outreach • Research 	<ul style="list-style-type: none"> • Statutory authority & administrative rules • System leadership • Coalition building & community support • Lead agency & human resources within the lead agency • Trauma system plan • System integration • Financing • Injury epidemiology, indicators as a tool for system assessment
---	---

Summary of ACS/OCEMS Responsibilities

- ACS: Examine the integration of trauma system components for county-level system of care and accept report of recommendations for system improvement and enhancement.
- ACS; Provided an eight-member team consisting of: two trauma/general surgeons (one is team leader), one emergency physician, a state EMS director, a trauma program manager, a technical consultant and two trauma system consultation program staff members.
- ACS: Perform an onsite trauma system evaluation in the County July 15-19, 2019.
- OCEMS: Submitted a preview questionnaire (PRQ) prior to the ACS visit, by using the TSC Guide.
- ACS/OCEMS: Coordinate & consolidate the Review Team’s recommendations into final report.

Timeline of ACS/OCEMS Site Visit to Final Report

The ACS Trauma System Consultation was conducted by a multi-disciplinary review team of Trauma Surgeons, Emergency Physicians, Trauma Program Manager and Technical Advisors in July 2019. A final report was received a few months later with a comprehensive analysis of the current Orange County

Trauma system, recommendations for system improvements & priority recommendations requiring focused attention.

Date	Agenda	Participants
7/15/19	Stakeholder meeting Q&A	90-100 Stakeholders
7/16/19	Interactive sessions with stakeholders; analysis of PRQ	
7/17/19	Data review; PRQ/session clarification/updates; ACS team deliberation	
7/18/19	Exit presentation with preliminary findings	
9/19	Team deliberations; refine recommendations; report-writing; fact check	ACS
10/19	Final Report Received by OCEMS	OCEMS HCA
11/19	HCA/OCEMS Review	HCA
12/19	Public Distribution of ACS Final Report & HCA Initial Action Items	EMS
1/10/20	EMCC Presentation and opportunity for public comment	System

Trauma System Configuration

During the consultation, Orange County Emergency Medical Services (OCEMS) asked a set of questions concerning our local EMS and Trauma System. Specifically, OCEMS asked ACS to **“Describe the impact of changes to trauma center configuration on various system components such as access, volume and transport times.”** In sum, the report indicated the following:

- Geographic and population coverage of the county is excellent.
- The distribution of trauma centers is well matched to the population density.
- Simple geospatial (GIS-based) analysis suggests that over 99% of the county’s injured population is within 30 minutes from point of injury to a Level or Level II center by ground & over 50% are within 15 minutes.
- The current Orange County Trauma System has worked well over many years.
- The decision to continue the current model or to reconfigure the system must be made locally and potential financial or verification impacts to existing centers should be considered.

Orange County Emergency Medical Services (OCEMS) received and reviewed the report, identified key findings, and shared these with the Health Care Agency leadership. Based on the analysis within the ACS Final Report, current resource capabilities and exquisite knowledge of our local EMS & Trauma System, OCEMS finds it unnecessary to increase the number of trauma centers. The Trauma System Plan will be updated annually as well as a re-evaluation of the system every 3-5 years to validate appropriate trauma care access.

High Priority Recommendations & Objectives

As a result of their in-depth, independent analysis, the ACS Final Report contained over fifty recommendations that were organized into three sections and seventeen subsections: Trauma System Assessment, Trauma System Policy Development & Trauma System Assurance. OCEMS focused on several high priority recommendations (goals) & established objectives to achieve those goals in the next few years.

GOALS & OBJECTIVES

Goal	Date to Achieve	STATUS				
		2020	2021	2022	2023	2024
1. Prioritize leadership commitment to Trauma System & focusing on optimizing operational components, data collection & analysis & quality assurance functions.	July 2021	In Progress	Achieved			
2. Dedicate epidemiologic support to the Trauma System to inform system priorities, benchmark system performance & develop public policy.	July 2021	In Progress	Achieved			
3. Augment OCEMS with a Trauma System position(s) to provide subject matter expertise, oversight & focused efforts to advance the vision & mission of the trauma system.	July 2024	Approved to Hire	In Progress	In Progress	Achieved	
4. Dedicate a-full time position for a Trauma Data Analyst within OCEMS to manage the trauma registry & other data sources both for quality & data usage perspectives.	July 2024	Approved to Hire	In Progress	In Progress	In Progress	
5. Report population-based injury surveillance data including types of injuries sustained, mechanism, severity, patient-characteristics & outcomes to system stakeholders.	July 2025				In Progress	

PERFORMANCE IMPROVEMENT

OCEMS maintains a system-wide continuous quality improvement program to monitor, review, evaluate and improve the delivery of prehospital and trauma care services. Region-wide efforts are ongoing to define the system through data collection, committee-based reviews & system evaluation expectations. Performance improvement processes allow for ongoing standardized medical review of trauma care and include:

- High risk, high volume, problem-oriented runs & calls requested to be reviewed by OCEMS
- Specific audit topics established through the Regional Trauma Operations Committee.
- Medical care delivered by prehospital care providers based on protocol availability
- Trends in the quality of medical control delivered by the base hospital MICNs and BHPs
- Trends in the quality of field care delivered by EMTs and Paramedics

CONCLUSION

The Orange County Trauma System has been an integral component of the Orange County Emergency Medical Services Plan since its inception. Orange County Emergency Medical Services in collaboration with needs designated trauma centers and other partners monitor factors influencing the trauma system and make accommodations to meet current system standards and needs.

Section 6
Quality Improvement Plan Update
2024

STATEMENT OF EMS QI PROGRAM GOALS AND OBJECTIVES

OCEMS shall maintain a system-wide continuous quality improvement program to monitor, review, evaluate, and improve the delivery of prehospital and trauma care services. The program shall involve all system participants and shall include, but not be limited to, prospective, concurrent, retrospective and reporting/feedback activities.

MAJOR INITIATIVES 2024

- Core Measures
 - OCEMS participated in the EMSA Core Measures. Feedback on data collection concerns on specific measures was sent to EMSA
 - OCEMS regularly discusses EMSA Core Measures with agencies and provides both quality, technical assistance & education to ALS providers.
- Emergency Receiving Center designations.
 - Focused surveys for issues identified through daily review of electronic data.
 - Follow up review of corrective action plans from previous focused surveys.
 - Includes review of CDPH substantiated complaints pertinent to Emergency Services
 - Deviations from designation criteria that exceed established county wide standards.
 - i.e. Excessive use of diversion that doesn't meet established definitions.
 - APOT times for all ERCs with comparisons of diversion hours are posted publicly on our website and are presented at all OCEMS meetings.
 - Education of ERCs on APOT definitions and source of data reporting
 - Significant improvement shown as ERCs are able to see their data
 - *Note: OCEMS system wide APOT is consistently below 30 minutes at 90th percentile.*
- Specialty Center data analysis
 - Ongoing collection of outcome data for Stroke, STEMI, CCERC and Trauma
 - Regular meetings and data sharing with specialty center leadership, clinical staff and field personnel
 - Base Hospital Coordinators invite specialty center leadership to report at Regional Emergency Advisory Committee (REAC) meetings.
 - The Trauma Program Managers have created a “collaborate” to share quality concerns and develop LEMSA-wide improvement initiatives.
 - Specialty center reporting is a permanent agenda item at the County-wide Facilities Advisory Committee
- Review of provider agency CQI plans
 - All Base Hospitals have submitted CQI plans.
 - Agencies have been notified of need to provide plan updates by March 31, 2022
 - ALS/CQI Coordinator is available for assistance to any agency.
- Participation in Fire Chiefs EMS CQI Committee
 - Provide guidance in developing and monitoring 911-specific indicators.
 - Ongoing focus in EMSA Core Measures indicators
 - Collaboration on surveillance surveys for field treatment protocols
 - Results presented to OCEMS resulted in at least one procedure change and one new ALS standing order.
- Continued development of online licensure system
 - Automated reports are generated which include volume of accreditations
 - 100% of MICN certifications are online
 - 100% of EMT accreditation is online
 - 100% of 911 & IFT ALS paramedic accreditation online
 - Ambulance service licensure is online
- Medical direction and/or health and safety oversight of pandemic-related expanded scope opportunities for field personnel

SAMPLING OF INDICATORS BEING MONITORED AT THE EMS AGENCY LEVEL

Indicators Monitored	Key Findings/Priority Issues Identified	Improvement Action Plan Plans for Further Action	Were Goals Met? Is Follow-Up Needed?
“Unusual” Primary Impressions	Provider electronic selection accuracy can be problematic.	Provider agencies notified when significant trends were discovered.	Goals met. Significant improvement from initial studies. Continue to monitor.
911 IFTs	All IFTs initially brought to sending ED via EMS are reviewed by the Base Hospital Coordinators for educational opportunities. Review trend of IFTs by sending facility, especially those identified as specialty centers	Base hospital coordinator review of field triage issues to formulate education and training with field providers. Focus on trauma re-triage cases brought in by EMS. Individual case review with Medical Director of incidents of 911 IFT from specialty centers to higher level of care	Goals met. While 911 IFTs are less than 1% of all 911 responses, focus is on field triage, especially of trauma patients or patients with ground-level falls
APOT	Data posted on OCEMS website and discussed at Facilities Advisory, Transportation Advisory Committee and County Paramedic Advisory meetings. Agenda topic for EMCC	Overall, county-wide APOT is within acceptable range (90 th % <30 minutes) Individual ERCs using data to drive improvement in ED and hospital flow. Added diversion hours for comparison	Ongoing review. Overall, APOT within acceptable times. Continue to monitor. Individual ERCs have reached out to OCEMS for assistance in improving times
Push-dose epinephrine	As a high-risk, low volume procedure, 100% review of all cases by ALS Coordinator and Medical Director	Case review also presented to Base Hospital Coordinators with learning/educational opportunities. De-identified cases shared with Fire Chiefs EMS CQI Committee	Ongoing review
Fire EMS CQI Surveillance Surveys	Participated with fire agency educators to identify trends in field care of: hypoxia, high-risk AMA	Collaboration with Base Hospital Coordinators high-risk AMA procedures Hypoxia education and rationale for ALS escort clarified.	Ongoing monitoring with focus on field care
High-risk, low volume procedures	Image Trend reports created for high-risk, low volume procedures for daily monitoring	Daily review for procedures such as Needle Thoracostomy, Push-Dose Epinephrine.	Review of case and outcome follow-up provided by Base Hospital Coordinators for OCEMS review

Section 7
STEMI Plan
2024

EXECUTIVE SUMMARY

California Health and Safety Code Sections 1797.107 and 1798.150 and corresponding California Code of Regulations Section 100270.121, requires the Local Emergency Medical Services Agency to submit a STEMI Critical Care System Plan to the State Emergency Medical Services Authority (EMSA) and provide annual updates. This section serves as a 2024 update of the STEMI Critical Care System Plan for Orange County Emergency Medical Services. Since 2005, a comprehensive Cardiovascular Receiving Center (CVRC) program has been in place and was the first EMS system in the nation to integrate rapid field assessment and transport of patients with a known or suspected ST-Segment Elevation Myocardial Infarction (STEMI) to OCEMS designated Cardiovascular Receiving Centers.

Currently, thirteen OC hospitals with 24/7 cardiac catheterization capability have systematically demonstrated a 69-minute door to device which is well within the 90-minute national standard. There has been no change in the CVRC program since the last update is having one less hospital designated as a CVRC. There have been no significant impacts as a result.

The following table contains data obtained from our OC-MEDS Database (Elite) and our STEMI patient registry. Elite Database is the patient registry used by EMS provider agencies and represents the number of field designated stroke transported patients.

Orange County STEMI	2023
911 Transported (Elite)	1,288
CVRC Reported STEMI¹	1,448

¹Walk-In + 911 Transports = total

§ 100270.121. STEMI CRITICAL CARE SYSTEM PLAN REQUIRED ELEMENTS

(1) The names and titles of local EMS agency personnel who have a role in a STEMI critical care system.

Carl Schultz, MD	OCEMS Medical Director
Gagandeep Grewal, MD	OCEMS Associate Medical Director
Genise Silva, RN	OCEMS Coordinator, Facilities
Kristen Karpow, RN	OCEMS Systems & Standards Chief

(2) The list of STEMI designated facilities with the agreement expiration dates.

Anaheim Regional Medical Center	4/2026
Fountain Valley Regional Medical Center	2/2027
Hoag Hospital Newport Beach	8/2027
Hoag Hospital Irvine	2/2025
Los Alamitos Medical Center	2/2025
Mission Hospital Mission Viejo	8/2026
Orange Coast Memorial Medical Center	8/2027
Orange County Global Medical Center	9/2024*
Saddleback Memorial Medical Center	8/2024*
St. Joseph Hospital	8/2027
St. Jude Medical Center	9/2024*
UCI	8/2027
West Anaheim Medical Center	6/2027

**re-designation survey in progress*

(3) A description or copy of the local EMS agency's STEMI patient identification and destination policies.

Prehospital ALS Standing Orders/Treatment Guidelines:

[SO-C-010 Cardiopulmonary Arrest / Non-Traumatic](#)

[SO-C-015 Chest Pain of Suspected Cardiac Origin or Suspected Angina Symptoms](#)

[SO-C-020 Symptomatic Bradycardia](#)

[SO-C-25 Narrow QRS Complex Tachycardia](#)

[SO-C-030 Narrow QRS Complex Tachycardia – Irregular Rhythm](#)

[SO-C-040 Wide QRS Complex Tachycardia with a Pulse](#)

[SO-C-045 Cardiac Arrest with Left Ventricular Assist Device](#)

[SO-FR-003 Automated External Defibrillation](#)

(4) A description or copy of the method of field communication to receiving hospital specific to STEMI patient, designed to expedite time-sensitive treatment on arrival.

[OCEMS #310.10 Determination of 9-1-1 Dispatched Patient Transport to an Appropriate Facility](#)

Base Hospital Guidelines

[BH-C-010 Cardiopulmonary Arrest / Non-Traumatic](#)

[BH-C-015 Chest Pain of Suspected Cardiac Origin or Suspected Angina Symptoms](#)

[BH-C-020 Symptomatic Bradycardia](#)

[BH-C-25 Narrow QRS Complex Tachycardia](#)

[BH-C-030 Narrow Complex, Irregular Tachycardia](#)

[BH-C-040 Wide QRS Complex Tachycardia with a Pulse](#)

[BH-C-045 Cardiac Arrest with Left Ventricular Assist Device](#)

[OCEMS #310.00 9-1-1 Advanced Life Support Base Contact, Standing Order & Transport Criteria](#)

(5) A description or a copy of the policy that facilitates the inter-facility transfer of a STEMI patient.

[OCEMS #630.00 CVRC Criteria](#)

[OCEMS #310.20 Interfacility Transfer Between Acute Care Hospitals Using EMS Transport Providers](#)

(6) A description of the method of data collection from the EMS providers and designated STEMI hospitals to the local EMS agency and the EMS Authority.

[OCEMS #630.00 CVRC Criteria \(VII. Data Collection\)](#)

[OCEMS #300.50 ERC-Specialty Center Data Reporting](#)

[OCEMS #300.30 OC-MEDS – EMS Provider Data Submission Process](#)

(7) A policy or description of how the local EMS agency integrates a receiving center in a neighboring jurisdiction.

[OCEMS #630.00 CVRC Criteria \(VI. Hospital Policies / Agreements\)](#)

(8) A description of the integration of STEMI into an existing quality improvement committee or a description of any STEMI specific quality improvement committee.

[OCEMS#630.00 CVRC Criteria \(VIII. Quality Assurance / Improvement\)](#)

(9) A description of programs to conduct or promote public education specific to cardiac care

[OCEMS#630.00 CVRC Criteria \(VIII. Quality Assurance / Improvement\)](#)

Section 8
Stroke Plan Update
2024

EXECUTIVE SUMMARY

California Health and Safety Code Sections 1797.107 and 1798.150 and corresponding California Code of Regulations Section 100270.200, requires the Local Emergency Medical Services Agency to submit a Stroke Critical Care System Plan to the State Emergency Medical Services Authority (EMSA) and provide annual updates. This section serves as a 2024 update of the Stroke Critical Care System Plan for Orange County Emergency Medical Services.

Since 2009, a comprehensive Stroke-Neurology Receiving Center (SNRC) program has been in place by defining SNRCs as part of a “spoke and hub” system, with primary 911 ambulance transports to centers with endovascular treatment (EVT) capabilities as a “hub”. Prior to 2014, patients who present to “spokes” with acute ischemic strokes and suspected large vessel occlusions were transferred by EMS to “hubs” for EVT. After 2014, all 9 SNRC hubs in this system became EVT-ready and in April of 2015, the OC EMS officially changed the SNRC criteria to require 24/7 neuro-interventional capabilities for all hub centers.

The following table contains CY data obtained from our OC-MEDS Databases (Elite and Stroke Patient Registry). Elite Database is the patient registry used by EMS provider agencies and represents the number of field designated stroke transported patients. The Stroke Patient Registry is the SNRC database and represents the number of patients (arriving via 911 and walk-in) with a stroke related final diagnosis as reported by the receiving specialty center.

Orange County Strokes	2023
911 Transported (Elite)	4,176
SNRC Reported (Patient Registry)	3,701

§ 100270.121. STROKE CRITICAL CARE SYSTEM PLAN REQUIRED ELEMENTS

(1) The names and titles of local EMS agency personnel who have a role in a stroke critical care system.

Carl Schultz, MD	OCEMS Medical Director
Gagandeep Grewal, MD	OCEMS Associate Medical Director
Genise Silva, RN	OCEMS Coordinator, Facilities
Kristen Karpow, RN	OCEMS Systems & Standards Chief

(2) The list of SNRC designated facilities with the agreement expiration dates.

Fountain Valley Regional Medical Center	2/2027
Hoag Hospital Newport Beach	8/2027
Los Alamitos Medical Center	2/2025
Mission Hospital Mission Viejo	8/2026
Orange County Global Medical Center	8/2024*
Saddleback Memorial Medical Center	8/2024*
St. Joseph Hospital	9/2027
St. Jude Medical Center	9/2024*
UCI	9/2027

**Re-designation survey in progress*

- (3) A description or copy of the local EMS agency's stroke patient identification and destination policies.**

Prehospital ALS Standing Orders/Treatment
Guidelines: [SO-M-020 Altered Mental Status](#)
[SO-M-025 Suspected Acute Stroke or Intracranial Hemorrhage](#)
[OCEMS #310.10 Determination of 9-1-1 Dispatched Patient Transport to an Appropriate Facility](#)
[OCEMS #650.05 Community \(Spoke\) Hospital Assignments to Adult Stroke-Neurology Receiving Centers](#)

- (4) A description or copy of the method of field communication to receiving hospital specific to stroke patient, designed to expedite time-sensitive treatment on arrival.**

[OCEMS #310.10 Determination of 9-1-1 Dispatched Patient Transport to an Appropriate Facility](#)
Base Hospital Guidelines
[BH-M20 ALOC](#)
[BH-M-25 Suspected Acute Stroke or Intracranial Hemorrhage](#)
[OCEMS #310.00 9-1-1 Advanced Life Support Base Contact, Standing Order & Transport Criteria](#)

- (5) A description or a copy of the policy that facilitates the inter-facility transfer of a Stroke patient.**

[OCEMS #650.00 SNRC Criteria \(II. Application\)](#)
[OCEMS #310.20 Interfacility Transfer Between Acute Care Hospitals Using EMS Transport Providers](#)

- (6) A description of the method of data collection from the EMS providers and designated Stroke**

[OCEMS #650.00 SNRC Criteria \(VII. Data Collection\)](#)
[OCEMS #650.10 Stroke Registry Data Dictionary](#)
[OCEMS #300.30 OC-MEDS – EMS Provider Data Submission Process](#)

- (7) A policy or description of how the local EMS agency integrates a receiving center in a neighboring jurisdiction.**

[OCEMS #650.00 SNRC Criteria \(VI. Hospital Policies/Agreements\)](#)

- (8) A description of the integration of STEMI into an existing quality improvement committee or a description of any Stroke specific quality improvement committee.**

[OCEMS #650.00 SNRC Criteria VIII. Quality Assurance/Improvement](#)

- (9) A description of programs to conduct or promote public education specific to cardiac care**

[OCEMS#650.00 SNRC Criteria \(VIII. Quality Assurance / Improvement\)](#)